You've got a friend.
C-FAX 1070

Victoria Times

92nd YEAR, No. 271 ★★ VICTORIA, B.C., THURSDAY, APRIL 29, 1976 15 CENTS DAILY, 30 CENTS SATURDAY

Pinto WAGONS HAVE 57 CU. FT. OF CARGO SPACE
peter pollen ford

MASONS ASK 35% BOOST

VANCOUVER (CP) — Negotiators for some of the 40,000 British Columbia construction workers have made contract demands as high as 35.2 per cent in one year.

The highest demand comes from cement masons who want a wage increase of $2.45 an hour, or 27 per cent, and a total increase, including benefits, of $3.83½ or 35.2 per cent.

The figures came from a document produced for Construction Labor Relations Association, bargaining agent for the construction companies.

The construction unions have announced that they plan to bargain for new contracts beyond the guidelines of the federal anti-inflation program, which specifies that construction companies with more than 20 employees fall under the eight-per-cent-in-a-year guideline.

Contracts between 15 construction unions and 800 construction companies expire in the three days.

In the expiring contract, wages and fringe benefits for construction workers ranged between $10.8 and $11.80 an hour.

Many workers also had special cost-of-living adjustments ranging from 16 to 24 cents an hour during the second year of the two-year agreements.

Other wage demands in the document are:

—Carpenters want a wage increase of $2.55½ or 26.4 per cent a total package of $2.86½ or 25.2 per cent;

—Inside linemen want $1.86 more in wages, or 18 per cent, and a total of $3.18 or 26.1 per cent;

—Ironworkers have asked for a $2.66—an hour increase, or 28.1 per cent and a total package of $2.98 or 26.1 per cent;

—Plumbers asked for $1 an hour or 9.9 per cent for a total of $1.81 or 14.9 per cent and a total package of $1.81 or 14.9 per cent;

—Heat and frost insulators are seeking a total package of $1.90 or 16.7 per cent;

—Sheet and Metal Workers, Local 280, are going for a wage increase of $2.50 or 25.5 per cent and a total package of $2.80 or 23.7 per cent.

—Linemen belonging to the International Brotherhood of Electrical Workers asked for a wage increase of $2.85 or 28.7 per cent and a total package of $3.31½ or 27.7 per cent.

TRANS-CANADA WIDENING CUT, TOO

Blanshard Linkup Out

Greater Victoria's two major highway projects — the Blanshard Street extension and the Trans-Canada widening — have been postponed indefinitely by the provincial government.

Highways Minister Alex Fraser told the Times no money has been allotted for the projects in this fiscal year.

He said he didn't know whether money could be set aside in the 1977-78 budget year but added: "As far as I'm concerned, it's our priority."

The Trans-Canada project, widening the road to four lanes between the Town and Country shopping centre and the Colwood turnoff was expected to begin this spring at a cost of about $5 million.

Design work on the Blanshard Street extension is still not completed, but the $2.5 million development would likely have begun by the fall.

Department official Dick Readshaw said Trans-Canada work had the priority and design work is basically complete although it had not been decided whether it would go to tender or be done by the departmental crews.

The highways department budget was cut this year from $359.3 million to $321 million and no new projects are included in the new budget.

Projects started last year are being continued but no new highway construction has been allowed for in the budget.

Readshaw confirmed the two Victoria projects are a priority for the department but staff officials cannot prejudge what funds the legislature might allocate for highways next year.

Blanshard Street extension involves a northward route along Vernon Avenue, hooking up with the Pat Bay Highway north of the existing Saanich municipal hall.

Coming south on the Pat Bay the new road would follow Seymour Avenue and join up with Blanshard.

The long-awaited Blanshard extension would mean motorists headed for the Saanich Peninsula could travel on the new road rather than Douglas Street.

Widening of the Trans-Canada to four lanes would mean motorists heading for the Colwood area and up-Island had a direct highway route out of town.

Saanich Mayor Ed Lum, when informed of the postponement, said he was both surprised and disappointed.

"I'm very disappointed," he said, "At our last meeting with the minister we were told that funds were available and the projects would be started this year."

Lum could not recall when the meeting took place, except "it was some time ago."

He said he would try to contact Fraser to confirm his decision.

He said Saanich's capital works program had been planned on the assumption that the projects would be started. Now, he said, the program will have to be changed.

"This throws our priorities out of order," he said. "We based our roadwork on the assumption that the Blanshard Street extension would be given the green light. Our priorities will have to be changed. We were counting on the Blanshard Street extension to solve our north and south traffic problem."

—Bill Halkett photo

CAUGHT BETWEEN ENDS, Keith Hayton's grin almost outshines his own handiwork. The Grade 4 student at Quadra Elementary crafted the clay bookends for the school art fair today and fellow students Darren Smith and Lana Dietrich tried them on Keith for size during a lull in the tour of pottery, macrame and visual art work compiled by students. School principal N. E. Trim reports the days when student art consisted only of crayons and paper are long gone. Pupils use the school kiln for pottery, and as Keith's shirt so aptly tells it they tried it and they liked it.

West Coast Rescue Gets 'Short End'

By PAT DUFOUR
Times Staff

The Canadian coast guard's new recommendations to improve marine search and rescue facilities on both coasts is a political sop to east coast politicians, Dr. Bob Sommerville of Campbell River claimed today.

He said the west coast is getting "the very, very short end of the stick" yet has more than three times the number of marine incidents than the east coast.

Sommerville, the most active volunteer rescue agent in British Columbia, accuses the department of "cooking the books" in order to make it appear that the west coast has more search and rescue equipment than it really has.

"The west coast dealt with 1,916 marine incidents in 1975 compared to 624 on the east coast," he said, "The Halifax

See MARINE Page 2

Cabinet Egg Row Brewing

Times News Services

OTTAWA — Consumer Affairs Minister Bryce Mackasey and Agriculture Minister Eugene Whelan appear headed for a showdown over egg imports to Canada.

Mackasey said Wednesday he is investigating charges that the Canadian Egg Marketing Agency skirted the law in an attempt to wrestle control over egg imports from the federal government.

He told the Commons he would be "very upset," if he finds CEMA has circumvented traditional egg importing processes in an effort to get monopoly control over imports.

The three-year-old, producers' union, has been attempting for some time to take over the power to issue supplementary egg import permits.

A number of major egg wholesalers, say CEMA used its influence to block some import permit applications made to the department and to allow others.

As well, they say CEMA itself has been importing eggs through a front man at lower U.S. prices, then offering the eggs to wholesalers at domestic prices.

Whelan has vowed to support CEMA's efforts to become the sole importer of eggs into Canada.

The three-year-old, producers' union, has been attempting for some time to take over the power to issue supplementary egg import permits.

But major egg producers, the Anti-Inflation Board, and now MPs, are fighting the move, saying it would give CEMA full monopoly power over egg prices.

WHAT'S YOUR OPINION?

Should the city of Victoria experiment with closing the Government Street Mall to traffic for certain periods this summer—say, during August weekends?

Opinion on this question seems to be divided at City Hall right now, with several aldermen saying they favor a trial closure but Mayor Mike Young appearing somewhat cool to the idea and discounting the likelihood of any such decision.

Meanwhile, representatives of the business community have made it plain that they don't want the city to tinker with the new downtown traffic pattern which becomes effective at the end of May. In other words, traffic access to the five-block-long mall should remain unobstructed.

Bear in mind that the dictionary definition of a mall is a public area "designed as a promenade for leisurely strolling or as a pedestrian walk."

On Government Street, should the "mall" continue trying to accommodate both people and cars, or is a temporary traffic ban worth considering, at least on a trial basis? We'd like to hear your views, so please send in the coupon below. No names will be used without first getting permission.

Send to: Opinion, Victoria Times, Editorial Dept., 2621 Douglas Street, Victoria, B.C.

I (approve) (disapprove) of a temporary traffic ban on the Government Street Mall because .....

.....

.....

.....

Name .....

Address .....

I (will) (won't) allow my name to be published.

GM BOOMS

DETROIT (AP) — General Motors Corp. reported Wednesday near-record profits of $800 million for the first three months of 1976, more than 13 times the anemic earnings it produced in the same year-ago period.

Liberal Money Gone: Charges on the Way

Times New Services

OTTAWA — Fraud charges are to be laid in connection with misappropriation of Liberal Party funds, Solicitor-General Warren Allmand said today.

The charges arise from the continuing investigation into the Sky Shops affair, he told a press conference. He termed the amount of money "considerable."

One source put the amount at $73,000. Another said it was in the range of $20,000.

Allmand refused to say how many charges will be laid or who will be prosecuted.

Allmand said he has known of the pending charges for some time and has been upset with suggestions that the Liberal party was involved in a scandal.

A party member apparently is involved but the party is the victim of wrongdoing, he said.

"One member is accused of perpetrating a fraud and in fact a type of theft against the party," he said.

"The way this has come out publicly is that ministers or party figures are involved in some kind of scandal," he said.

"That is not so. What in fact has happened is that the Liberal party has been defrauded of a considerable sum of money."

IT'S HOT, ALL RIGHT

Record-tying temperatures the last two days could lead to record-breaking today, says weatherman Norman Dressler.

Temperatures exceeding 20 degrees (68F) this week equal records set between 19 and 32 years ago in Victoria for their respective dates.

The thermometer has only to rise another half-point to match the high of 21.1 degrees (70F) for April 29, 1957.

High reading Tuesday was 21, equal to the 70F of April 27, 1944, and Wednesday 20.6 (69F) matched the standing high for April 28, set in 1957.

Several points in B.C. had records for April 28 — 24 degrees (75F) at Terrace, 22 (72F) at Smithers, Quesnel and Nanaimo, 23 (73F) at Prince Rupert, and 20 (68F) at Tofino and Port Hardy.

The Gonzales weather station reported a mean record for April 28, breaking by 1.5 degrees the 24-hour average set in 1925 with 15.9 degrees (60F). That represents the average between a low of 10.6 (51F) and a high of 21.1 (70F) Wednesday.

These warm days do much to offset the cool temperatures for most of April, which is one degree behind normal according to climatic data.

Dressler expects several more days of warm weather, with the possibility of ending April with a higher than normal average.

Who's Who At MP Zoo?

OTTAWA — Prime Minister Trudeau Wednesday called opposition Members of Parliament "hyenas" and "donkeys."

Tory Patrick Nowlan retorted that there were "horses asses" on the government side.

Speaker James Jerome managed to cool matters, as he said, "without passing judgment on that assessment."

The exchange took place during the daily question period when Progressive Conservatives and New Democrats again attacked the government for its handling of extending the lease on a duty-free shop at Montreal's Dorval Airport.

WEATHER
Tonight: Clear
Friday: Sunny

WORDPLAY

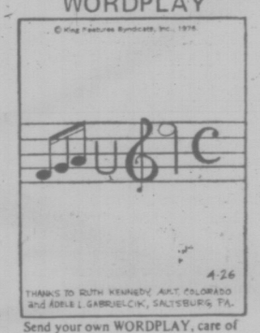

Send your own WORDPLAY, care of this newspaper.

INDEX

Classified 386-2121
News 382-3134

	Page
Births	31
Classified	31-46
Comics	33
Deaths	46
Entertainment	30, 31
Family	26-29
Finance	7, 8
Gardening	35
Sports	11-16

DRINK, DRIVE CURBS

OTTAWA (CP) — Federal Health Minister Marc Lalonde and his 10 provincial counterparts Wednesday announced tough recommendations to prevent car accidents and alcohol abuse.

Included in the recommendations, released at the end of a two-day federal-provincial health conference, (see page 23) are:

—Closer screening of alcohol advertising which link drinking and the "good life;"

—Development of a mandatory national driver education program by the federal transport department that would be flexible enough for all the provinces;

—Mandatory seat belt laws;

—More use of breath testing to screen drinking drivers;

—Lower speed limits;

—Warning labels on drugs which may affect a person's driving ability.

The recommendations are to be taken by each minister to his cabinet for consideration.

Will Ottawa Take Away the Right to Strike?

By JIM ROBB
Special to The Times

OTTAWA — The federal government may deny its public service unions the right to strike in the future or severely restrict that right.

A tougher federal attitude to collective bargaining in the public service is among the options being closely studied by federal officials as the Trudeau administration prepares to exit as gracefully as possible from wage and price controls.

The information, gathered from several sources in and close to the government, suggests a policy exercise is under way that could lead to a major re-ordering of federal government priorities for the rest of this decade and into the 1980's.

The several components of the exercise consist now of working papers completed or being prepared in a number of government departments and agencies. They are for senior deputy ministers charged with developing a policy program for the period immediately prior to and after wage and price controls are scheduled to be lifted in December, 1978.

But sources say the examination of where the federal government stands and what directions it should take goes far beyond the narrow confines of how to cope with the wage and price explosion which, experience in other countries says, will take place when controls are lifted.

The careful and often bland explanations of what the government is doing cannot entirely hide the nightmares of potential economic troubles and political disasters troubling the sleep of Prime Minister Trudeau's ministers.

The exercise now going on, informants suggest, might eventually lead to the competition policy being applied to labor unions as well as domestic and multinational firms.

There is growing concern about the rise in unemployment expected in the coming months, and what to do about it.

Ways to shift federal programs to other government levels or to the private sector are being investigated.

Provincial and municipal spending and the way this puts pressure on federal fiscal tax and expenditure policies is being examined.

The way in which regulatory agencies, like food marketing boards, contribute to inflation may lead to a complete study of regulatory agencies, their regulations, and the legislative framework within which they operate.

Strike-breaking tactics are also being studied. These could include the creation of more managerial exclusions by Treasury Board.

Managerial exclusions are designated public servants who, because they are said to perform managerial functions, fall outside union jurisdiction.

More managerial exclusions in the federal public service would presumably make it easier for Ottawa to mantain essential services to the public in the event of a major public service strike.

The federal government's concern with labor problems goes well beyond the federal public service, government informants say.

It is generally recognized that labor-management relations in Canada have to be smoothed out if worker productivity, which is at a low level, is to increase markedly.

Faced with a declining rate of productivity, the govern-

See THE RIGHT Page 2

Nation-Wide Rail Strike Looms

MONTREAL (CP) — A country-wide rail strike appeared possible Wednesday after chief negotiators for 95,000 rail workers rejected a conciliation commissioner's report and ordered a general membership vote.

Chief rail union negotiator Dick Smith said if results of the membership vote — expected in about three weeks — back the recommendation for rejection of the conciliation report, "it will mean a mandate to the negotiating committee to set a strike date."

But if the members of 15 unions accept proposals contained in the conciliation report submitted by Mr. Justice Emmett Hall, "it will be a mandate to the negotiating committee to go in and sign an agreement," Smith said in an interview.

The Associated Railway Unions conference, made up of 150 general chairmen of the 16 unions, rejected the Hall report "because there was insufficient money," and because negotiators were against a two-year type of contract, Smith said.

Mr. Justice Hall, a former Supreme Court of Canada judge, recommended that rail workers be given a pay raise of 11 per cent this year and an increase of eight per cent in total compensation next year, plus a cost-of-living adjustment clause.

Earlier Wednesday, it was learned that the country's two major rail companies, privately-owned CP Rail and government - owned Canadian-owned Canadian National Railways (CNR), are split over pay proposals contained in the Hall report.

Smith said the CNR was prepared to accept the Hall recommendations. However, CP Rail, which entered the industry-wide negotiations bargaining jointly with CNR and nine smaller companies, was opposed to the recommendation for an 11-per-cent pay increase in 1976.

"However, that really doesn't matter now because we won't be meeting with the railways or anybody else for a while."

One HOUR "MARTINIZING"®
CERTIFIES
THE MOST IN DRY CLEANING
Fresh as a flower in just one hour
8 LOCATIONS TO SERVE YOU

FERRY TALKS AGENDA SET

Talks between management and labor in the B.C. Ferries dispute are continuing today after a foul-up Wednesday in setting up an agenda for the meetings.

The agenda has now been worked out and management and the marine component of the B.C. Government Employees Union will sit today to again discuss the planned elimination of 450 jobs in the dining rooms of the ferry fleet.

Union business agent Norm Thornber said management suggested earlier this week that the issue of the 450 jobs be taken to binding arbitration and "basically we told them that we'd rather die than go to arbitration — binding, that is," he said.

Meanwhile, a provincial mediator has been appointed to deal with another dispute in the ferry fleet, this one on hours of work.

The dispute effects both the general marine component and the licensed component, representing ships' officers.

Mediator Fred Geddes has been appointed and it is believed the union also wants him to mediate the eliminated jobs issue.

The Right to Strike: Will Ottawa Veto It?

Continued from Page 1

ment feels it is hindered in attempts to correct the situation by disagreement over what is really meant by productivity, by its inability to accurately measure changes in productivity and by a lack of union and mangement commitment to increased productivity.

The immediate federal response, according to Ottawa sources, will be to try to increase public understanding of the relationship between productivity and economic and social progress.

It also involves getting labor and employers to grasp the relationship between production costs and employment. Lower costs can mean moe employment.

Backgrounding that, according to sources, is the widespread alienation that now exists in work situations.

And federal bureaucrats believe such alienation can be at least partially overcome by exploring more worker involvement in job decisions affecting them.

The experience with industrial democracy in other countries—Sweden is pointed to—is being studied to see if it can be adapted to Canada.

The advent of industrial democracy could mean encouragement for worker councils, employee representatives on company boards of directors, worker participation in ownership.

And the federal government might establish some kind of clearing house for information on, and support for, something nebulous which now goes under the title of "quality of working life."

Within the federal public service the search for a better "quality of working life" could lead to a speed-up in examining administrative problems, including classification and pay issues.

And there could be more public service union involvement in formal and informal consultations with government.

The possibility of continued inflation, especially from international sources, is also covered in Ottawa's examination of its policy options.

The issue of labor and management relationships and responsibilities, however, pervades the policy picture.

Several cabinet ministers are known to be concerned about the ease with which public service unions win big salary increases for their members, not just in the federal service but at the provincial and municipal levels as well.

And there is growing worry about the bitter confrontations, including illegal strikes, between government and its employees when collective bargaining is involved.

Political leaders are said to be deeply worried — more so than they admit publicly — about public reaction and resentment to prolonge interruptions in government services, especially those in essential areas.

The policy response being developed includes the option of banning or limiting strike action, but it takes other factors into account.

These include the need to restore a balance between wage settlements in the public and private sectors. The federal Anti-Inflation Board, for example, has been criticized recently for allowing much greater wage increase to public employees, including teachers, than it has to industrial workers.

LOCAL and LONG DISTANCE MOVING
RELIABLE TRANSFER OF VICTORIA LTD.
Member of United Van Lines
388-6466 4-11

see for yourself.
THE SEIKO DIGITAL QUARTZ LC
The Seiko Quartz is changing the world's standard of accuracy. Seiko makes every part of every quartz watch it sells — that's why our finest quartz watch can be guaranteed to within one second a month. Whatever Seiko Quartz model you select, you get more than just a technologically advanced timepiece, you get the watch that's changing the world's standard of accuracy . . .
The Seiko Digital Quartz LC
It has continuous readout, down to the precise second. Built-in illumination for easy reading after dark. Easy to reset.
Stainless steel $175
Yellow $225
565 SEYMOUR ST 685-2271
599 SEYMOUR ST. PACIFIC CENTRE
4517 WEST 10TH PARK ROYAL
129 EAST PENDER BRENTWOOD
COTTONWOOD CORNER 4-29 CHILLIWACK
Fifteen beautiful stores throughout B.C.
Grassie Fairbanks
Celebrating our 90th year 1886 1976

Marine Rescue Service 'Sop'

Continued from Page 1

rescue centre has 202 aircraft and vessels that are primary search and rescue. Here, we have 45 aircraft and vessels."

Listed in the west coast inventory, Sommerville said, are five rubber Zodiac rafts, manned only in the summer by university students, an S61 helicopter at Prince Rupert that is unable to carry out night missions, only one Buffalo and Labrador aircraft available at any one time and three lifeboats that are only partially operational because of crewing times.

Because of inadequate crewing, Sommerville said only one out of two 40-foot cutters are available at one time.

Also in the inventory is the Prince Rupert-based catamaran Cloostung.

"They're padding the figures to make it look good," Sommerville accused. "How in the hell can you call a Zodiac a vessel? As for the Cloostung, she's a bloody little fisheries vessel that can't get out of the bloody harbor."

If cabinet approves the recommendations, four new 234-foot offshore patrol vessels will be built, similar to Alert which operates out of Dartmouth, NS. Only one will come to the west coast.

Sommerville said the recommendations are a "watered-down version" of those made after three previous task forces had studied the problem of inadequate search and rescue facilities.

"Again we get nothing," he protested. "These recommendations are to gain the favor of politicians back on the east coast . . . and the bloody admirals."

Sommerville, said the Labrador search and rescue helicopters based at CFB Comox are inadequately equipped, cannot carry out night missions and have "many, many other problems."

He said the defence department is also short-changing the west coast.

"We should have two of the DDGs (destroyers equipped with helicopters) to protect our sovereignty and act as a backup for Comox," Sommerville said, "They have 12 of the damn things on the east coast and none out here because some admiral doesn't want to let them go."

Sommerville said if the initial recommendations are not changed before they're submitted to the federal government he and others charged with rescue work will be "very, very angry."

Other coast guard recommendations include:

—About a dozen new vessels for its fleet, particularly those with capability of operating miles from shore in rough seas.

—Establishment of a base by defence in Gander, Nfld., for rescue helicopters.

The recommendations are not yet complete, but government officials said the general theme of them is clear.

The major one is based on the thought that the service now has come of age. It is mature enough and, with the additional ships, would have sufficient equipment to take over its proper function of being in charge of marine rescue.

Hotelmen Escape

WEST VANCOUVER (CP) — Two employees of the Plaza International Hotel escaped unharmed today after being held hostage in a hotel suite.

Sergeant Grant Churchill of West Vancouver police, who led a squad into the hotel, said the night clerk was cut on the neck and the captured bellhop was uninjured.

A suspect was captured at 4:45 a.m. and a bloody jackknife was seized.

Sgt. Churchill said the two hostages escaped after a struggle with a guest in a hotel room. They fled down the stairs while police were coming up the elevators.

No charges were laid, but the suspect was in custody, police said.

the weather

New maximum temperature records were established Wednesday. The most notable of these were at Vancouver Airport where a high of 22 degrees broke the old record of 21 set in 1939, and at Tofino where Wednesday's 21 degrees broke the old record set in 1960 by 4 degrees. In addition, monthly maximum records were equalled at Prince Rupert and Terrace with readings of 23 and 24 degrees, respectively. The warm sunny weather is anticipated to last for the next few days across B.C. An old storm located in the western U.S. is weakening but will still send impulses of moisture across southern B.C.

DOMINION PUBLIC WEATHER OFFICE
5 A.M. FORECASTS
Valid Until Midnight Friday

Greater Victoria: Friday, sunny and warm. Highs around 21. Lows tonight near 6.

Lower Mainland, East Vancouver Island: Friday, mainly sunny. Continuing warm. Highs 20 to 25. Lows tonight 4 to 7.

North and West Vancouver Island: Friday, sunny and continuing warm. Highs 19 to 23. Lows tonight 2 to 5.

TEMPERATURES
Yesterday

	Max.	Min.	Precp.
Victoria	21	11	—
Normal	14	6	—
One Year Ago			
Victoria	12	6	—
Across Canada			
Prince Rupert	23	3	—
Prince George	19	2	—
Terrace	24	4	—
Port Hardy	20	2	—
Tofino	21	6	—
Comox	20	6	—
Vancouver	22	8	—
Kamloops	23	3	—
Puntzi Mt.	18	—3	—
Fort Nelson	24	2	—
Peace River	20	3	—
Edmonton	18	—2	—
Jasper	16	—2	—
Banff	12	—3	—
Calgary	13	—2	—
Lethbridge	10	—2	—
Medicine Hat	14	2	—
Prince Albert	19	2	—
N. Battleford	18	4	—
Saskatoon	17	6	—
Moose Jaw	15	7	—
Swift Current	13	2	—
Yorkton	16	8	trace
Thompson	18	4	trace
Winnipeg	15	3	—
Brandon	15	4	—
The Pas	19	1	—
Thunder Bay	16	0	—
Kenora	14	5	—
Ottawa	11	4	—
Montreal	13	3	0.8
Quebec	11	2	—
Halifax	9	4	trace
Charlottetown	5	2	trace
Fredericton	12	—1	trace
St. John's	6	—1	0.3
Whitehorse	20	—1	—
Yellowknife	15	1	—
Inuvik	9	—5	—
United States			
Seattle	22	13	—
Spokane	16	3	—
Portland	17	8	—
San Francisco	17	7	—
Los Angeles	19	12	—
Honolulu	27	21	0.6
Las Vegas	28	13	—
Phoenix	31	17	—
Chicago	13	4	—
New York	16	9	trace
Miami	29	24	—

World Temperatures: Amsterdam 9, 5; Athens 23, 13; Bangkok 32, 27; Beirut 23, 18; Berlin 6, —1; Brussels 11, 4; Buenos Aires 24, 14; Copenhagen 6, 0; Curitiba 22, 15; Frankfurt 9, —1; Geneva 9, 4; Helsinki 6, 1; Hong Kong 30, 23; Johannesburg 20, 10; Kiev 12, 3; Lisbon 17, 10; London 11, 3; Madrid 17, 5; Moscow 11, 3; Paris 11, 2; Rio 30, 20; Rome 18, 11; Sao Paulo 28, 18; Seoul 14, 21; Singapore 29, 22; Stockholm 5, —6; Taipei 32, 23; Tel Aviv 24, 13; Tokyo 21, 15.

CITY'S WEATHER RECORD

Sunshine April	201.2 hrs.
Last April	176.6 hrs.
Normal (30 Years)	184.6 hrs.
Sunshine, 1976	505.1 hrs.
Last Year	487.0 hrs.
Normal (30 Years)	509.5 hrs.
Precip. April	36.4 mm
Last April	17.0 mm
Normal (30 Years)	32.9 mm
Precip., 1976	322.4 mm
Last Year	268.5 mm
Normal (30 Years)	265.5 mm

Sunrise, Sunset Friday
(Pacific Daylight Time)
Sunrise 5:56 Sunset 20:27

TIDES AT VICTORIA HARBOR
Pacific Standard Time)
(Tides listed are

	Time	Ht.	Time	Ht.	Time	Ht.	Time	Ht.
	H.M.	Ft.	H.M.	Ft.	H.M.	Ft.	H.M.	Ft.
29	01.45	8.2	09.05	2.4	17.55	7.1	20.30	6.8
30	01.55	8.2	09.30	2.0	18.50	7.2	20.50	7.0
1	02.15	8.2	10.05	1.8	19.50	7.4	21.45	7.2
2	02.15	8.2	10.45	1.7	20.55	7.6	22.15	7.5
3	07.05	8.2	11.25	1.8	21.20	7.7	23.10	7.5
4	02.25	8.2	12.00	1.9	22.10	7.8		
5	00.20	7.5	02.55	7.9	12.50	2.2	22.35	7.9

TIDES AT SOOKE

	Time	Ht.	Time	Ht.	Time	Ht.	Time	Ht.
	H.M.	Ft.	H.M.	Ft.	H.M.	Ft.	H.M.	Ft.
29	00.40	8.8	08.30	2.5	15.00	7.0	18.40	6.4
30	00.50	9.0	09.10	2.2	15.50	7.0	18.50	6.6
1	01.10	9.1	09.45	2.1	16.35	7.0	19.15	6.8
2	01.30	9.2	10.25	2.1	17.25	7.1	19.30	6.9
3	02.05	9.1	11.00	2.3	17.45	7.0	22.45	7.3
4	02.55	8.9	11.40	2.5	20.15	7.3	22.50	7.2
5	03.30	8.5	12.25	2.8	20.50	7.4		

TIDES AT FULFORD HARBOUR

	Time	Ht.	Time	Ht.	Time	Ht.	Time	Ht.
	H.M.	Ft.	H.M.	Ft.	H.M.	Ft.	H.M.	Ft.
29	03.45	9.6	10.45	2.7	18.20	9.8	23.05	7.8
30	04.00	9.6	11.15	2.3	19.05	10.0	23.55	8.1
1	04.45	9.6	11.55	2.0	19.50	10.1		
2	00.40	8.4	04.55	9.5	12.20	1.8	20.45	10.2
3	01.25	8.6	05.10	9.2	13.05	1.9	21.20	10.3
4	02.30	8.6	05.45	9.0	13.40	2.1	22.05	10.4
5	04.05	8.4	06.20	8.5	14.25	2.5	22.45	10.4

INTRODUCING BRITISH COLUMBIA'S OWN TOYOTA, THE BC-12.

The world's top selling automobile model now comes in a special edition that's only available in British Columbia! The Toyota Corolla BC-12.

They're all dressed up and ready to go. With special stripes that sweep around, up and over. Stream-lined sports mirrors. Chrome rims and colour-keyed wheels that are just down right sporty.

And that's not all. British Columbia's own Toyota is easy on gas, easy on insurance, and comes with plenty of standard features that you'd have to pay extra for on a basic Datsun, Pinto or Chevette. (That's if they're available at all.) Like fully reclining bucket seats, rear seat heater ducts, electric rear window defroster and side window defoggers.

As well as a pretty impressive track record—nearly 90% of the Toyotas ever sold in Canada are still on the road.

The BC-12. It's tough. It's good looking. It's terrific. And it's British Columbia's own Toyota. So see your Toyota dealer today and be the first among your friends to own a BC-12...while they last.

TOYOTA

Toyota Corolla BC-12

"HEY GOOD LOOKING, YOU'RE TERRIFIC!"

See the exciting BC-12 today at your Toyota Dealer.

VICTORIA
Metro Toyota Ltd.
625 Frances Street
Tel: 386-3516
dealer licence number 00431A

Saunders & Hitchman Sales & Service Ltd.
2040 Cadboro Bay Rd.
Tel: 592-2471
dealer licence number 00566A

WCB Psychological Test Blasted

Conservative leader Scott Wallace is questioning what he calls the arbitrary use of psychological testing for applicants to the Workers' Compensation Board.

The "Minnesota Multiphasic Personality Inventory" test used by the WCB asks for true or false answers to "many irrelevant questions," said Wallace, such as:

—I believe in the second coming of Christ;

—I like tall women;

—I believe women ought to have as much sexual freedom as men;

—I dislike to take a bath.

Wallace said while the test may be a recognized personality examination, many of the questions have no relevance to the injuries involved in WCB cases and he questioned whether they might be an infringement of human rights.

Labor Minister Allan Williams agreed it was a serious matter and told the legislature Wednesday he would check into it although he wanted to emphasize that the WCB should be kept independent.

Wallace said his main concern is the process by which people are required to take the tests and are judged by the results of the test.

But WCB director of medical services Dr. Adam Little said the Minnesota test is part of a battery of examinations used by psychologists all over North America.

The board uses them under the direction of a psychologist, said Little, and the results are evaluated by professionals only.

No one is ever forced to take tests, he said, and in most cases it would be to the benefit of applicants to take the tests.

Little said he couldn't discuss the questions in the test because "that should be left to the experts in the field and the experts have seen fit to use it a great deal."

A typical case where the test might be used by WCB medical officials or outside psychologists on behalf of the WCB, said Little, is where a man has a back problem that does not clear up within a usual time.

Neurosurgeons and orthopedic surgeons all over North America are now looking at psychological effects and there are indications that anxiety is often involved in back problem.

"So it would be helpful to look into perhaps the psychological effects of the injury to see whether the man can be helped," said Little.

The tests would be useful in appeal cases sometimes, he said, but more likely just in the regular context of studying applicants over a longer period of time.

STARTS TOMORROW
L. Klaray proudly presents
the famous semi-annual
EXHIBITION
and Sale of Original
OIL PAINTINGS
International Graphic Arts
DALI, CHAGALL, PICASSO, MIRO
and Many Others
Outstanding selection has just arrived from Europe.
Excellent Art Works for you to choose from!
Amazingly low prices from $15.00 and up!
THE EMPRESS HOTEL — DUKE OF KENT ROOM
12 noon-10 p.m. Chargex
Last Day, Saturday, May 1.

Quebec Hospital Workers, Teachers Walk Out Again

MONTREAL (CP) — A 48-hour walkout by about 80,000 hospital workers and 7,000 junior college teachers began today, following another breakdown in contract talks with the provincial government.

Front officials said French-speaking elementary and secondary school teachers will remain on the job today, but will join the walkout Friday if there is no progress at the negotiating table.

Negotiations with the 75,000-member Quebec Teachers Federation appeared to have reached a new impasse Wednesday when Roman Catholic school boards declared they would not negotiate unless the teachers agree to renounce all harassment tactics for 10 days.

A QTF spokesman said the federation would decide whether to take strike action after today's negotiating session.

A spokesman for the Provincial Association of Protestant Teachers said his union may also walk out Friday if progress is not made on the issue of teacher work loads.

The English-speaking Provincial Associaton of Catholic Teachers, which staged half-day work stoppages Wednesday, said it would not join in today's walkout but made no mention of plans for Friday.

The hospital and junior college walkouts were called despite a government decision Wednesday to pay all teachers and hospital workers a 17-per-cent cost of living bonus retroactive to June 30, 1975, when the last contracts with public service workers ran out.

Public Service Minister Oswald Parent said the bonus — which was paid under the previous contracts but had been withheld during current negotiations — reflected a government effort to improve the negotiating climate.

But even as Parent was making his announcement, union officials were complaining the government has refused to budge on other issues.

Renaud Flynn, representing hospital workers affiliated with the Confederation of National Trade Unions, said the government had demanded a veto right over subjects for negotiation and had refused to recognize worker rights already acquired under previous contracts.

Workers Clear Way

The 16,000-member Hospital Employees Union was expected to ask provincial mediator Ed Sims to report out of mediation talks today, clearing the way for the union to be in a legal strike position at several Lower Mainland hospitals.

Sims has been involved in the dispute for several days, in a last ditch attempt by the provincial labor department to avert a strike.

The strike threat came this week after Health Labor Relations Association, representing the province's 103 hospitals, rejected the contract recommendations made by industrial inquiry commissioner Bert Blair.

The union is taking a strike vote at Vancouver General Hospital, the province's largest, tonight and Friday morning and could be in a legal strike position by Monday.

Sims met Wednesday with the union and the industry in separate meetings, but no progress came out of the efforts.

Union head Jack Gerow said earlier the dispute has already gone through the mediation and industrial inquiry commission stages, and that the union agreed to meet with Sims to clarify its position but not to negotiate on any items in the Blair report.

He termed the newest mediation effort "an attempt to salvage the unsalvageable."

FORMER TOP MOUNTIE GUILTY OF ASSAULT

COURTENAY — The former head of the Courtenay RCMP detachment was fined $500 by Judge J. S. Johnson Wednesday for common assault.

The judge told Gordon Graham of Courtenay that if the more serious charge of assault causing bodily harm had been laid, he would have convicted him of that charge.

The charge stemmed from an incident last June 13 at Union Bay, where Graham went to the home of John Ross Montgomery and discussion ensued over a woman who was friendly with Graham.

Graham, the court heard, came at Montgomery with "fists and feet," blackening both of the compaintant's eyes, cutting his ear and causing bruises to the inside of his thighs.

Graham resigned from RCMP after the incident. He now runs a towboat operation in the Courtenay area.

New Political Row Threat in Beirut

BEIRUT (Reuter) — A new political row has cast doubt over Saturday's Lebanese presidential election, seen as an essential step toward a political settlement of the year-long civil war.

The left-wing coalition Wednesday called for a postponement of the ballot, charging that neighboring Syria was applying military and political pressure to secure the election of the candidate of its choice.

The Lebanese parliament is to choose a successor to right-wing President Suleiman Franjieh, whose resignation is demanded by the left.

The new quarrel has arisen because the Lebanese left favors veteran politician Raymond Edde, and Syria, so the leftists charge, is backing the other front-runner in the contest, Lebanese Central Bank Governor Elias Sarkis.

3 DAYS ONLY
our 30th year
$235 to $275
SUIT SALE
$144
The spring season is early, our suit arrivals are fresh, but for our 30th year celebration we've put together name brand quality suits for two exciting sale days . . . from traditional styles to the European shaped suit, mostly vested, of course!
MURRAY GOLDMAN
1314 Douglas Street, Victoria

capital scene

Oak Bay United Church will present a concert with A Capella Choir of Allan Hancock College, Santa Maria, Calif., directed by Glenn Montague Friday, April 30, 8 p.m. at the church, Mitchell and Granite.

Victoria NDP Association Friday, April 30, 8 p.m., 1110 Hillside Ave.

Association for Widows Sunday, May 2, 2 p.m., 740 View St.

British-Israel Sunday, May 2, 3 p.m., Dominion Hotel.

Old Age Pensioners No. 135 Monday, May 3, 1:30-4 p.m., Elks Hall.

Greater Victoria Animals' Crusaders, Association for the Protection of Fur Bearing Animals and the SPCA will show films and have information booths during Be Kind to Animals Week May 3-7 at the Hillside Mall and Saturday, May 8 at the Mayfair Mall.

Metropolitan United Church Women Monday, May 3, 8 p.m., 1411 Quadra St.

Lake Hill Women's Institute Monday, May 3, 1 p.m., 3880 Quadra St.

Olympic Coins forever.

The Games of the XXI Olympiad draw closer. And with the introduction of Series VI, the Canadian issue of Olympic Coins enters its final stages.

Seven Series of four coins each. Beautifully designed and flawlessly minted in solid sterling silver. Each Series features 4 distinct designs inspired by an Olympic related theme.

The theme of Series VI is Olympic Team and Body Contact Sports. The designs represent the Olympic disciplines of fencing, football, field hockey and boxing.

Besides your own memories of this great event, Olympic Coins will prove to be brilliant reminders of the excitement, drama and suspense that are part of the Olympic tradition.

And in years to come, Olympic Coins will rekindle the pride that Canada felt when she hosted the world.

Although no assurance can be given that any particular coin will appreciate in value, many Olympic Coin issues of previous Olympic host nations have increased in value, some quite dramatically (see table).

Olympic Games	Coin of Host Country (Type and Issue Date)	Orig. Face Value at Av. U.S. Exchange Rate for Issue Year	Approx. Orig. Cost	Face Value at Spring 1975 U.S. Exchange Rate	Approx Mkt. Value to Seller November 1975
Helsinki '52	500 Markka (Nonproof 1951)	$2.18	$2.25	Demonetized 1963	$650.00
	500 Markka (Nonproof 1952)	2.18	2.25	Demonetized 1963	40.00
Innsbruck '64	50 Schilling (Nonproof 1964)	1.93	2.00	53.03	12.00
	50 Schilling (Prooflike 1964)	1.93	3.00	3.03	18.00
Tokyo '64	100 Yen (Nonproof 1964)	.28	.33	.35	2.00
	1000 Yen (Nonproof 1964)	2.78	3.35	3.47	32.00
Mexico '68	25 Peso (Type 1) (Nonproof 1968)	2.00	2.25	2.00	3.50
	25 Peso (Type 2) (Nonproof 1968)	2.00	2.25	2.00	10.00
	25 Peso (Type 3) (Nonproof 1968)	2.00	2.25	2.00	15.00
Sapporo '72	100 Yen (Nonproof 1972)	.33	.33	.35	5.50
Munich '72	10DM (Nonproof "In Deutschland" 1972)	2.74-3.14	3.50	4.31	14.00

No assurance can be given that any particular coin will appreciate in value.

*Tentative valuations provided by the staff of World Coin News for a price guide of modern athletic games commemorative coins of the world (November 1975).

**The variation coins—total mintage unknown.

Series VI. Bright, shining souvenirs of Olympic Team and Body Contact Sports – now available.

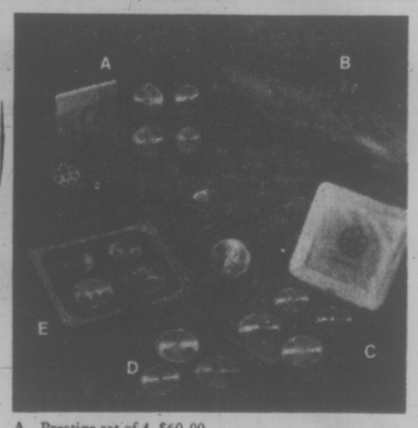

A. Prestige set of 4 $60.00
B. 28-coin subscription collection in presentation case*
C. Custom set of 4 $55.00
D. Single coins from $8.00
E. Proof set of 4 (double-struck mirror finished coins in a case of Canadian White Birch and tanned steerhide.) $82.50

*Look for the subscription offer (deadline May 15th, 1976) in the mail or write to: Olympic Coins – 1976, Department CNP12, P.O. Box 6376, Montreal, Quebec H3C 3L2

You could be disappointed...

Many people who have delayed their purchase of Canadian Olympic Coins are buying them now as never before.

So don't leave it too late. Buy yours now wherever Canadian money is sold. At banks, financial institutions and authorized coin distributors.

Olympic Coins—1976 Canada
©Copyright 1972—COJO '76

Olympic Coins. A beautiful way to help our athletes.

Victoria Times

THURSDAY, APRIL 29, 1976

GORDON BELL, Managing Editor | STUART UNDERHILL, Publisher | GEORGE OAKE, Editor

The Delta's Elusive Reserves

When it comes to an energy policy, the Trudeau cabinet acts as though its collective heads were stuck in a pipeline listening to the echoes of its own contradictions. Last week it reversed itself on a stated policy of oil and coal self-sufficiency by the mid-1980s, saying that may be too expensive.

This week Northern Affairs Minister Judd Buchanan says: "With only three trillion cubic feet of developable gas in the Mackenzie delta area, I think there is some genuine questions as to whether the pipeline is in Canada's interest." Last March, Buchanan, along with three other cabinet ministers, was saying there was no reason why the pipeline couldn't go through while negotiations over native land claims continued.

Suddenly the tune has changed. Last year oil companies and government spokesmen talked with confidence of between 30 and 55 trillion cubic feet potential gas reserves in the delta. The key word, of course, is potential. That means it hasn't been found, but it should be there. Like an excited horse at the starting gate the government seemed eager to proceed, even to the point of sending delegations to Washington for pipeline discussions. Now Buchanan says the government will wait until it hears from the National Energy Board and the Berger commission before making any decisions.

Yet the ink was hardly dry on the northern affairs minister's statement when Energy Minister Alastair Gillespie announced a new energy policy (how many does that make?) calling for all-out development of northern petroleum resources. The government was quick to add that it does not favor pipeline construction at any cost, though. Still, a concentration on northern energy development is a tacit admission that a pipeline will be built at any cost, as if we needed any more evidence. A subsequent editorial will deal with the latest energy policy itself.

Despite new circumlocutions the Mackenzie Valley pipeline inquiry has been going ahead. The Arctic Gas consortium, composed largely of huge U.S. oil companies, proposes to build a 48-inch conduit to transport Alaskan and Canadian gas, mainly to U.S. markets. A much smaller system, limited to transporting Canadian gas, is also proposed by Foothills Pipelines Ltd. of Calgary.

The Canadian system would require reserves of 15 trillion cubic feet to be financially feasible. Arctic Gas' proposal requires 24 trillion cubic feet, reserves already proven in the Alaskan fields. A new element has been injected into the pipeline feasibility controversy by oil drilling in the Beaufort Sea. Imperial Oil, Shell Canada, and Gulf Oil — all foreign-owned companies it should be noted — were recently granted federal permits to drill in the ecologically hazardous Beaufort Sea. Depending on the success of future drilling, enough oil and gas reserves may be found to justify a pipeline financially, at least.

Still, too many questions remain unanswered. The Beaufort Sea drilling consortium of foreign-owned companies are among the major shareholders of Arctic gas. If large reserves are found as a result of this new initiative, will a condition of their development be shipment to U.S. markets? Remember, the federal government has promised to phase out oil exports to the U.S. by the early 1980s.

One wonders why the Trudeau administration doesn't use the crown-controlled Panarctic Oils to develop such an important resource, rather than handing out mineral rights to foreign-owned companies. In the North Sea, Britain, Holland and Norway are developing their fossil fuel potential in concert with the large multinationals. In Canada, we hand it over to the foreign companies every time and take the hindmost.

Then there is the question of financing such a gargantuan project as envisioned by the Arctic Gas consortium. The 2,500-mile pipeline could cost nearly $10 billion before it was completed. Should Canadians invest in such an inflationary measure simply to provide oil for the United States?

If the American companies are allowed to build the line alone, our reward will be a few paltry millions to pay for the ecological and social damage that such a project might wreak. Even now Ottawa is said to be considering restricting heavy foreign borrowing. International borrowing by major Canadian firms and government agencies reached an unprecedented $3.25 billion in the first three months of this year. Financing the Mackenzie Valley pipeline would result in fantastic strains on the Canadian economy.

If Buchanan's latest remarks mark a new resolve in the notoriously dithering Trudeau cabinet, so much the better. Until Canadians have independent assurances that sufficient reserves exist to justify the pipeline, it shouldn't be built. Any pipeline that crosses Canadian territory must serve Canadian interests first and foremost. Not a seam should be welded or a right of way cleared until the government can produce that pledge in writing.

"... no, this is training camp ... our first strike won't be until sometime in June ..."

W. A. WILSON

Making a New Budget

OTTAWA — Finance Minister Macdonald's most immediate task when he presents his budget next month will be to come to grips with the high level of economic uncertainty that persists in this country.

Except for those specifically related to the program of price and wage controls, or generally to some sort of new society, there has been a serious lack of clear economic statements from the government for many months. The finance minister has not been a conspicuous figure, so little so that one of his Toronto friends remarked with a despondent air a short time ago:

"Don Macdonald has disappeared."

The prime minister made a succession of sorties into economic issues some months ago but he too seems to have withdrawn from the field. At a time when our affairs are still troubled, it is anything but clear who occupies the ground the government normally should in trying to give the country a sense of direction.

Slow Recovery

Non-government analysts of our current economic situation are troubled by two forms of uncertainty which they can detect in the country. One involves the attitudes of consumers, who, despite the fact that the economy is slowly recovering from the recession that commenced in 1974, do not demonstrate a high level of confidence. The other, and in the long-run perhaps even more serious element of uncertainty, involves business leaders and their attitudes towards investment.

There is general agreement that by about mid-1975 recovery had commenced in Canada, somewhat later than it did in the United States. It has progressed very slowly and the economy is clearly operating far below its capacity with little prospect that unemployment will decline this year.

Equally, there is not much hope that productivity will increase significantly during 1976 nor that the weakness in the country's competitive position will improve greatly. The severe balance of payments problem remains a major drag on the economy. Extremely high interest rates are only partially related to current monetary policy. They are a function as well of the need to manage the balance of payments problem and to attract large flows of money into the country to offset it. In the last quarter of 1975 the net capital inflow was $1.42 billion, which more than offset the payments deficit of $1.32 billion.

We are beginning to hear calls for tax cuts as the one means of economic stimulation open to the government which need not be inflationary. Given the serious gap between actual economic activity and potential, tax cuts should not be inflationary if they are accompanied by continued restraint in government spending — which is, however, still expanding more rapidly than the economy itself. All the responsible estimates of probable growth this year place it significantly below the growth the government has accepted in its own spending.

The Conference Board surveys consumer confidence at regular intervals and its most recent check shows that "notably fewer people felt that they were better off financially than they were six months earlier" and that "a decreasing proportion felt that they would be better off financially in six months' time."

DONALD MACDONALD
... new budget in May

These attitudes have developed even though the rate of inflation has declined and in the face of factors which hold promise for the future, most notably in the case of prices for food and imports. The board suggests that people may be seeing the government's controls program as having an immediate effect on incomes and only a later one on prices and that this may account for the somewhat pessimistic consumer attitude it detects.

The board warns, of course, that a fall in confidence at this level causes concern because of the extent to which there has been reliance upon consumer spending as a major factor in recovery.

Prolonged weakness in business investment is also foreseen by the board, which attributes it to a combination of factors, none of which can just be brushed aside. The ones this group cites are the existing excess of capacity, weakness in consumer demand, the recent history of serious cost increases in investment projects, and poor profit performance recently, especially when profits are adjusted for inflation.

The other major non-government group which maintains an important role in economic dialogue in this country is the C. D. Howe Institute. Its most recent general comments emphasize the need for a sound package of economic measures. The Canadian Economic Policy Committee, which the institute sponsors, is the actual author of these comments, which reports a division within the group over the controls program. This is inevitable, since the committee has labor as well as management members.

After Controls?

Some of the committee believe that, since controls have been introduced, they must be made to work and others that they should be scrapped immediately. All agreed, however, that the controls should be removed as soon as possible and must not become a substitute for actual policy.

This committee emphasizes that a package of economic policies has not yet been placed before the public and it expresses concern that the controls program will delay its presentation. Members of the government would do well to take note of the conditions the committee believes an appropriate economic package should meet.

Its insistence on these conditions demonstrates the extent to which this country has been psychologically disturbed. It asks that economic policies be applied with "equity, moderation and foresight." It is revealing that a group as important as this one finds it necessary to say that. Equally significant is the inclusion of the stipulation that government policies should be "carried out within the basic context of existing economic and social institutions in Canada rather than in the context of radical changes in these institutions."

Opposition leader Joe Clark recently called for a clear government statement on the policies to apply in the post-controls period. Naturally, an opposition leader speaks with bias but Clark's proposal is reasonable. That is one of the things this country lacks.

Macdonald's budget statement should come to grips with these factors in our national life. Whether it will, remains to be seen.

letters

Asinine Proposals

Of all the insane things this government has done so far, their last two proposals are the most asinine. Sacrificing the Princess Marguerite on the altar of private enterprise is one of these. If the ship is sold to a private company, Victoria has no assurance that the runs between here and Seattle will continue. Even if, as a public enterprise, this ferry run had to be subsidized by as much as $200,000 per year, Victoria, B.C. and Canada would have a bargain. After all, this ship brings about $20 million per year into Victoria, mainly in foreign exchange. Are the businessmen of Victoria really so short-sighted that they will let that much business be sacrificed to an outmoded idea?

The second proposal is to reduce the quality of ferry service by B.C. Ferries in order to make that service a "paying proposition." Up to now, B.C. Ferries was a system B.C. residents could be proud of because it was a quality service, second to none. Now there is talk of doing away with the dining rooms, possibly even putting in vending machines in place of the cafeteria service. Absolutely preposterous, and totally unnecessary! My family and I would continue to use B.C. Ferries and the dining room even if the price of every part of the service were doubled. I am sure the vast majority of users feel the same way.—David P. Reimer, 955 Joan Crescent.

Popular Control

Doesn't it seem strange that the three basic casual forces of inflation — business, labor and government — are also theoretically the fundamental institutions of our democratic way of life and should therefore be directly accountable to popular control?

Are we shaffing ourselves or are our basic institutions no longer subservient to the will of the people?

Is Trudeau correct in his assertion that new ways must be found to express the public good?—L. J. Bailey, Sooke.

Union Advertising

For the information of Just Wondering, author of a recent letter to the editor of the Times:

The newspaper and radio advertising in the Victoria area by the B.C. Government Employees' Union last month was authorized by the union's provincial executive, comprising 23 elected officers representing all BCGEU components and locals.

The intent of the campaign, endorsed unanimously by the officers, was to draw attention to the great variety of public services provided by BCGEU members and make the point that the BCGEU is "the union that works for B.C."—John E. Fryer, General Secretary, B.C. Government Employees' Union.

Lamurian Lament

We heard an interesting lecture in Seattle the other day, on the subject of abortion, surely a matter of critical interest not only to the individual concerned but also for a world of exploding population and diminishing resources.

The speaker reminded us of the Lamurians, those 23rd century B.C. lords of a sub-tropical land in the latitude of present-day India, and long known as the genius race that invented the A.M.-P.M. time system, the lowland fling, and puffed rice.

What we did not know until recently was the cause of their decline to extinction. They practised pre-natal pre-vision, the ultimate in democratic birth control. While still merely a gleam in his/her father's eye, the prospective citizen had flashed before him/her a total panoramic vision of what life would hold for him/her, with the freedom of choice to decide whether or not to be born. It is obvious that only a blatant optimist would choose to risk it. The Lamurian optimists lost. — J. Claremont, Victoria.

Consumers are concerned about rising food prices.

Provincial Controls

At last even Socred Consumer Services Minister Rafe Mair seems to have awakened to the fact that food prices in B.C. have "skyrocketed" since the removal of price controls by his government. Of course almost everyone else in the province realized this within one week of their removal.

I notice, however, Mr. Mair makes no public apology to the consumers for the large amount of money his government has cost them by removing the controls, nor does he admit the NDP were absolutely right in introducing controls and in insisting that these controls remain in force until the federal government showed evidence of being able to control prices. Certainly no such evidence had been seen when the Socreds removed the price controls, which still leaves unanswered the question as to why they were removed at all.

Even now when forced to admit a disturbing rise in prices has taken place, Mr. Mair has still taken no remedial action. By his statement that controls may be reinforced shortly, Mr. Mair will probably be responsible for even further sharp increases as retailers immediately move to hike prices before new controls are imposed. I'm sure they appreciate the warning.

Failure by Mr. Mair to apply the above measures immediately will be yet another example of why it is not the NDP that is chosen by the food corporations and supermarket chains to be the recipient of their political contributions.—C. Blair, Victoria.

Socred Deity

For years as a young child I was bewildered by the idea that God could allow as much suffering in the world. As a youth I decided that there could be no God on such a vicious planet.

Now as the result of recent statements by the Socred nominee in Vancouver East, it has dawned upon me that God is a Socred. Yes siree, folks, for years the evidence has been staring us in the face. Did not Bennett the elder speak about a "pipeline to God?" Did he not also refer to the holy trilogy of "Ginter, Gaglardi and God?" Now isn't the Socred nominee (above mentioned) speaking of beating Dave Barrett with God's help?

Can you imagine the revelations that flow from the explanation that God is a Socred. For example:

"I saw the light" by B.C. Hydro.

"I am your shepherd, you shall be trained in less than 2 weeks," by Billy the Younger.

"The meek shall inherit shovels to dig in the earth," by the apostle, Willy Wooden Shoes.

"Either a debtor or a lender be," by ICBC.

"Follow your profit into the valley of the shadow of death," by the Used Car Caucus.

"I'll kick your ass all the way to Jerusalem," by Consumer Services Minister Rafe Mair.

"What is thine is mine to mine," by the mines department.

Unfortunately, the question must be asked: If God is a Socred is the devil going to be added to the growing list of the unemployed? — R. C. Cameron, 1066 Chesterfield Road.

Labor's Demands

In the Times of April 22 — it was reported that labor councils are screaming about increased ferry fares, oblivious of the fact that this is due to labor's unreasonable demands, and that fares have to go up to meet even a fraction of those demands. The more labor unions demand, the higher go transportation costs and all other costs of living. They don't seem to realize that this is a vicious circle.

How about old age pensioners whose only recognition of increased cost of living (and ferry fares) is a mere two per cent increase in pension, and are therefore living on income below the poverty line. Those avaricious union leaders should blush for shame.

As to the Social Credit government breaking campaign promises not to sell the Marguerite, this would not have been necessary had the NDP government not been so anxious to "take over" free and/or private enterprise and given us a good and solvent government. — Be Fair, Victoria.

Small Postscript

I must say that I was surprised to find that my resignation as a department chairman at the university received so much attention in Monday's Victoria Times. However, in view of your interest, I hope that you will be willing to add a small postscript for the sake of balance.

While the past year's experience at the university has made me acutely aware of the critical nature of the issue, my commitment to the pro-Canadian faculty hiring policy is only one among a number of professional commitments which have caused me to reconsider the usefulness of my continuing as a department chairman.

Foremost among these other concerns is my desire that the teaching and research life of the department and university should prosper. It has been my hope that my decision to resign will help to free time for this essential enterprise on all sides, and that, as the heat of debate gives way to constructive activity, renewed commitment to academic excellence as well as a deeper sense of responsibility to our national, local and professional communities will soon follow. — David L. Jeffrey, University of Victoria.

VICTORIA TIMES, established 1884 is published every afternoon except Sunday by the Times Publishers, Limited, 2621 Douglas Street, Victoria, B.C. Second class mail registration No. 0625. All undelivered copies and notices of change of address to be sent to the above address. The Canadian Press is exclusively entitled to reprint the local news published herein.

Feuding Over The Spoils?

By DOUGLAS FISHER

OTTAWA — Over the past eight years of Trudeauism you may have read a lot of nasty criticism of the prime minister and his government in my column. What you've never heard from me is that this is a corrupt government, led by men lining their own pockets. The Sky Shops charges, even the further charges which I think are down the road because of boondoggling in contracts at Mirabel Airport, won't alter my opinion that there is no penchant for patronage and graft in the Trudeau ministry.

★ ★ ★

But the ministry is a small cluster of people at the top of a mammoth, jerry-built structure. A huge amount of money is spent for goods and services at various places in the government and its agencies. A whacking number of companies and persons seek licenses, franchises, certificates of approval, etc., from federal departments and agencies. All this is going on all the time: thousands of deals and transactions in any week.

Clearly, the opportunities for favoritism, graft, kickbacks, percentage payoffs are many. How often are they realized? There are several answers, the vaguest of which is that we'll never know with any certainty.

A more particular answer is that federal political patronage (i.e. partisan patronage) has been much narrowed and institutionalized. It now serves mainly the legal profession, the advertising agencies and the burgeoning number of "consultants." As Otto Lang has put it, if he didn't have lists of his "friends" for first call at jobs and services then there would develop "bureaucratic patronage". That is, civil servants would dispense it and get the return favors, whatever they are, rather than the politicians or the coffers of the reigning political party.

Essentially, the dredging scandals (still to be settled in court) seem to represent the operation of bureaucratic patronage whereas the Sky Shops affair seems to represent political or partisan patronage at work.

Otto Lang and Donald Macdonald, now minister of finance, have both spoken to others for the record about these two kinds of patronage: political and bureaucratic. Both men feel that political patronage or partisan advantage is human and natural when it comes to assigning contracts, jobs, services, etc., where there isn't a competitive bidding system. As politicians they prefer political patronage to the bureaucratic, not least because politicians are tested publicly by the electorate as to whether they have gone too far in patronage and are seen as corrupt and corrupting.

It has taken me these long, roundabout paragraphs to reach what intrigues me about the Sky Shops case and those to come from Mirabel. Somebody high in the federal bureaucracy is screwing the Trudeau government. How? By leaks to opposition politicians and-or journalists.

Who dropped the data about Sky Shops onto the lap of Elmer MacKay, MP, last fall? Who has been steadily feeding MacKay and some reporters further little tidbits, keeping the political interest curiosity sustained?

At first it seemed to me that it was somebody in the RCMP, at least at the inspector level.

It has to be somebody fairly high up to have known all the details which MacKay has made public in little bits and pieces over many months. It could be somebody in the PMO. A terrible "traitor", if so. More likely it is one or more well-placed officials in the department of transport.

★ ★ ★

One of my Liberal acquaintances in the House of Commons is not only sure transport officials are the source, he thinks he knows why. Political patronage exercised by the party bagman got in the way of bureaucratic patronage within the department of transport. This is a mean view of public officials. One reason I don't discard it out of hand is simply the sheer devilishness or calculation of the leaks. If a transport official were simply outraged that the system of competitive bids had been bypassed in the Sky Shop case then it would seem likely that he'd give it to someone like MacKay in one dollop and that would be that.

Messages from within the system of government to the Opposition and the press are quite familiar in federal politics. Hardly a year goes by without a few. But this case has been almost unique in the slow, tantalizing way it has developed and in the way each tentative hint of what may have taken place has been proved later.

If I were Trudeau I'd be very worried about the enemy within.

McKAY . . . tidbits in his lap

Valiandis in grocery he operates next to his house

Two Years After Turk Invasion Cyprus Division Rigid as Ever

By STEVEN V. ROBERTS

NICOSIA, Cyprus — As a factory worker in the Turkish city of Izmir, Hassan Keklik was dissatisfied with his low wages and hard life. When he came to Cyprus as a tourist, he liked the warm climate and friendly people and decided to settle here.

Started Business

Turkish Cypriot authorities gave Keklik a rent-free house outside Famagusta that had been abandoned by Greek Cypriot refugees. He could not find a job, but he started an appliance-repair business in his house and hopes to open his own shop.

Yannakis Valiandis was one of the Greek Cypriots who fled Famagusta during the Turkish invasion in 1974 and then moved into a tent camp for refugees. Last month that camp was pulled down and the Valiandis family was transferred to the village of Ardhippou, where 1,050 new cement-block houses have been built by the Cyprus government.

Forget Old Home

The former carpenter now sells groceries from his front room, and like Keklik he hopes to have his own shop. Three of his four children no longer remember their home in Famagusta, and Valiandis doubts they will ever move back.

"There is not going to be any solution," he said wearily. "Famagusta is the most beautiful place on Cyprus. The Turks are not going to give it back."

Talks Fail

Twenty-one months after the Turkish invasion, the line dividing Cyprus is more rigid than ever. While five rounds of political talks have failed to make noticeable progress, the Turkish side has been expanding and strengthening its control over the northern 40 per cent of the island.

On the Greek side, more and more refugees are realizing that they might never see their old homes again. The raging anger and frustration they felt a year ago has subsided to a dull throb. Like Valiandis, many of them are building new lives in new places.

Before 1974, the Turkish Cypriots felt that their position was inferior to that of the Greek Cypriots, and now they are determined to establish their political and economic independence. As Rauf Denktash, the ethnic Turkish leader, said in a recent interview:

'Free to Develop'

"In the past, the Turks were exploited by the Greeks, laughed at by the Greeks. Now, for the first time, we have the feeling that we are masters of our own fate, that we are free to develop ourselves in all fields."

The Turks have now stepped up their campaign to expel the Greek Cypriots remaining in the north and to create a purely Turkish state. Only about 8,000 Greeks are left in the area, mostly in the remote Karpas Peninsula, and their numbers are dwindling daily.

The Turkish tactic, diplomatic sources report, is to call in the leaders of an ethnic Greek community and give them a choice: Leave immediately and take nothing with you, or sign an official request to leave and take your belongings. Once the leaders yield to this pressure, the rest usually follow, and the Turks can say that everyone left voluntarily.

The ethnic Turks were only 20 per cent of Cyprus before the invasion, and afterward they found themselves with far more land than they could colonize. Accordingly, the Denktash administration has been encouraging families like the Kekliks to immigrate from Turkey and increase the Turkish population.

Need Subsidies

Turkish Cypriot officials insist that the only newcomers in the north are either Turkish Cypriots who had left years ago, seasonal workers needed for the harvest or technicians imported for specific jobs. But interviews with Keklik and at least half a dozen other settlers belie that claim. Diplomats estimate that 15,000 people from the mainland are already here, and some groups of settlers are clearly organized and encouraged in Turkey.

The Turkish Cypriots have had trouble reviving the economy, however, and still depend heavily on subsidies from Ankara. Half of the Turkish Cypriots were uprooted from their homes in the south, and last season many farmers were too confused or uncertain to sow their crops.

Poor Planning

The pototo harvest, for instance, was only 3,000 tons, or one-third of what was needed. Through poor planning much of the crop was sold abroad, so the Turkish Cypriots wound up importing potatoes. Similar shortages in other crops have raised food prices about 50 per cent.

Since they were mainly a rural people, the Turkish Cypriots had little expertise in running factories or marketing their products. As a result, only about 15 per cent of the industrial capacity abandoned by the Greeks in northern Cyprus is now being used.

Settling Down

Few goods have been exported, tourism remains poor, and there is a serious shortage of foreign exchange. The ethnic Greeks still control most import licenses for Cyprus, and such key items as spare parts for vehicles and machines are often unavailable in the north.

With help from Ankara, however, the ethnic Turks have constructed a new airport, improved the road and communication systems and started exporting some agricultural products, mainly citrus.

Many Turkish Cypriots still miss their old villages and feel like "foreigners" in Greek homes, but they are starting to settle down. As one man in the village of Ayos Epiktitos said, "If you marry a girl, and then leave her and find another, you don't think about the first one."

New York Times

Don't Condemn The Rhodesians

By GEOFFREY TAYLOR
Manchester Guardian

Social workers are usually advised not to take their clients' problems home. Perhaps journalists ought to practise a similar self-discipline; yet after visiting and writing about Rhodesia for fifteen years or so it is hard not to feel that if war overtakes that country a terrible injustice will be done which will many times outweigh the injustices which have made it the object of so much international hatred.

Of course it may not happen. The guerrilla forces may prove inadequate to their task. The split between the rival nationalist organizations, ZANU and ZAPU, may not erupt into open warfare. South African pressure may force the Smith government to concede enough. But these possibilities are all frail, and we may have to witness, without being able to do anything about it, the destruction of a country which for all its failings has a huge potential for good.

★ ★ ★

The indictment is too well known to need much rehearsal: Rhodesia's economy is geared to white interests; greatly disproportionate sums are spent on white and black education; Africans have only fifteen seats in a parliament of 65; the government relies for the rule of Africans on the chiefs, who suppress unwelcome ideas; half the land is in European ownership, whereas the whites account for less than 5 per cent of the population; discrimination is practised in jobs and recreation. And so on: the list is not exhaustive.

All these accusations are true. Yet, leaving aside some equally manifest iniquities in black Africa, they fail to present a fair picture of Rhodesia because they do not take into account the benefits which European rule has provided, or the health and stability which have enabled the African population to increase dramatically.

They portray a master race dominating a sullen peasantry which is one of the many popular caricatures of Rhodesia. If that were a true portrait the country could hardly have enjoyed the unquestioned peace which has marked it for most of the time since it became a self-governing colony in 1923. Nor would black troops be entrusted with so much of the defence against guerrillas.

There have been outstanding and heroic examples of resistance to European rule, especially during the colonization, but at present the relationship between the races is one of symbiosis as well as white supremacy. The Africans may indeed owe their schools, their hospitals, their employment (when they have it) to their own labours, but they owe them also to white enterprise. They know this. And the thing they most enjoy is stability and freedom from factional strife.

It seems to me that if the Rhodesian whites are to be as thoroughly condemned as they have been their motives, as well as the results of their actions, have to be found bad. Yet I cannot convince myself that their motives are greatly worse than those of the generality of us.

★ ★ ★

The whites may be blinkered according to the standards by which they are judged. They may fail to realize that the system of government which they impose (though that is too strong a word: assume would be better) prevents many Africans from developing their full potential. But these are political offences, not personal ones.

I would like to make a plea that although we should continue to point out to white Rhodesians that their position is politically indefensible, and that a system which places emphasis on colour rather than personality is wrong, we should not condemn them as individuals.

The white Rhodesians, or at least a great many of them, see themselves as being protective and generous towards Africans for whom they believe themselves in some way responsible. These are old-fashioned attitudes, but Rhodesia is an old-fashioned place.

Some very ugly and strident voices can be heard among white Rhodesians preaching a gospel not far removed from racial hatred. But for each of these there are a score of calm and constructive voices waiting to be heard.

Tips for Teachers

By GARY LAUTENS

With teacher strikes now common, some new courses are being added to the curriculum at your local teacher's college . . .

Placard-carrying: The purpose of the course will be to show fledgling teachers how to use placards to best effect during a teachers' strike or lock-out. Emphasis will be placed on the proper angle for the placard, the size of the lettering, the kind of handle that stands up best in a long walkout, and how many times a placard can be waved in front of a TV camera without putting unnatural stresses on the human body in the groin area. An optional course on how to improvise a placard out of a pointer and a pupil's leaf chart will be offered.

Slogan-writing: Left on their own, many teachers are inclined to print up signs that read More Remuneration Or We Shall Decelerate In The Halls Of Academe With Most Serious Consequences For Your Little Ones, or Pecunia, Pecuniae (feminine). The slogan-wrjting class will show teachers the advantages of catchy phrases like More Dough Or Go Blow, Lotsa Bucks Now!!, or simply, $$$$. Attention will also be paid to little details like how many letters fit into the screen of an average 21-inch television set, and what poster paints show up best in color telecasts.

How To Disorganize: Many teachers aren't qualified to disorganize a student drama society or sports team when negotiations with the school board hit a stone wall. This course of study will show how to close down extra-curricular activities tighter than a drum and silence student troublemakers who want to play hockey, or Hamlet, after four. A definite "must" for any teacher of today.

Letters-to-the-editor: No teacher today should start off in his profession without the ability to express himself clearly, and often, on the Opinion Page of his local newspaper. Would-be teachers will be taught how to pick out flaws in newspaper editorials on teacher negotiations, the best psychological moment to cancel a subscription to a daily, and the basics of embarrassing the columnist of his choice in 75 words or less. The importance of correctly spelling words in a scathing defence of the educational system will be touched on, as well as getting the punctuation in the proper places.

Going limp: A course explaining how to react when a police officer tries to put you in a squad car after you've called the minister of education a naughty name and thrown a cauliflower at him.

How To Dress On The Picket Line: Tips on what to wear to your strike will be given by experts. Sample: Never wear something by Givenchy in a protest over low pay since it seems to have an adverse effect on some taxpayers. As a general rule, something off the rack and from two to four year years old is always in good taste at a demonstration. Shoes should be scuffed but comfortable. And funny hats, especially those that light up or say Have A Happy Day, are not recommended.

Scaring: No group in today's society can expect to be successful unless it can scare the wits out of people, so this addition to the curriculum at teachers' colleges is very important. It will outline some of the things that can be said when the school board refuses to give a 39-percent wage hike, things like, "Very well, but don't blame us if we turn out children who play with their lips," or, "If we don't get this raise, we're all going to hold our breath until we turn blue," or, "In that case, you'll never see your relatives in Medicine Hat again."

How To Frown: A non-credit course in which the teacher is trained to walk around all day with a long face as proof of his sad lot in life. Upon graduation, the teacher should be able to see something awfully funny in classroom and conceal all signs of amusement until after four when he (or she) is safely in the confines of home and can break out in gales of laughter without being seen.

Class dismissed.

Toronto Star

Rugs from India

Now at substantial savings during Jordans great Spring

CLEARANCE SALE

Hurry — this is a clearance of broken lines and color ranges. At these bargain prices the stock will not last long. Magnificent rugs — all Jordans superb quality hand-knotted by the finest weavers of the Orient.

Here are just a few of the many, many bargains—this list is at Pandora Store—similar values at all other stores.

14x10 SIZE

SAVE 625.00. REG. $1.249.00. ½ PRICE
Finest quality, embossed corner spray and border design, turquoise ground, 1 only $624.00

SAVE 300.00. REG. $1.249.00
Jordans famous TAJMAHAL embossed corner sprays and border design $949.00

SAVE 345.00, REG. $1.095.00
Modern Moroccan design rug, off-white ground $750.00

SAVE 250.00. REG. $1.095.00
Glorious all-over sculptured pattern, French Aubusson design, white/green and white/red ground $845.00

SAVE 450.00. REG. $1.399.00
Lush, plain, extra deep pile, self-toned embossed border, beige ground, 1 only $850.00

9x7 SIZE

SAVE 200.00. REG. $599.00
Heavy quality, plain carved design $399.00

SAVE 180.00. REG. $539.00. ⅓ OFF
TAJMAHAL carved floral, ivory ground, beige floral sprays, 1 only $359.00

12x9 SIZE

SAVE 450.00. REG. $895.00. ½ PRICE
Embossed Chinese corner design, ivory ground, 1 only $445.00

SAVE 300.00. REG. $895.00. ⅓ OFF
Luxurious quality, embossed Chinese floral, ivory ground, mono gold sprays $595.00

SAVE 200.00. REG. $995.00. 20% OFF
Classical Peking embossed, ivory ground, olive green design $795.00

SAVE 250.00. REG. $1.095.00
Jordans most glorious rug, classical French pattern, ivory ground $845.00

SAVE 220.00. REG. $995.00
Magnificent French Aubusson sculptured design, green ground $775.00

10x8 SIZE

SAVE 150.00. REG. $695.00
Jordans famous TAJMAHAL embossed Chinese design, ivory ground $445.00

SAVE 200.00. REG. $799.00
Beautiful French Aubusson design, gold/white, 1 only $599.00

845 PANDORA AVE. 385-6746
OPEN FRIDAY NIGHT 'TIL 9 p.m.
Customer Parking in the Rear

Jordans

Hillside Shopping Centre, 595-1521
OPEN WED., THURS., FRI., 'TIL 9 p.m.
151 Comox Road, Nanaimo 4-29

TORONTO MARKET TRADING

In addition to Canadian Press stock reports, bond and mutual fund prices, market quotations also are supplied by the following firms or agencies: Investment Dealers' Association of Canada, Richardson Securities, Royal Bank of Canada, Pemberton Securities, A. E. Ames & Co., Annett Mackay Ltd., Bongard Leslie & Co. Ltd., and Vancouver Stock Exchange.

TORONTO 1:40 P.M. STOCKS
Distributed by CP
Toronto Stock Exchange—April 29
Quotations in cents unless marked $. z—Odd lot. xd—Ex-dividend. xr—Ex-rights. xw—Ex-warrants. Net change is from previous board-lot closing sale.

Stock	Sales	High	Low	1:40 p.m.	Net Ch'ge
A and B					
Abby Glen	2165	55½	55	55½	
Abitibi	9796	$13	12⅞	12⅞	— ⅛
Acklands	200	$14¼	14¼	14¼	+ ¼
Acme Gas	2000	8	8	8	+ 1
Advocate	200	225	225	225	
Agnico E	2000	430	430	430	—10
Agra Ind A	1000	$6⅞	6⅞	6⅞	— ⅛
Ahed M	500	99	99	99	+14
Akaitcho	2000	86	86	86	
Alf East G	9700	$11¼	11⅛	11⅛	— ⅛
Alf Energy	1380	58½	56½	56½	
Alta Gas A	1060	$12⅜	12½	12⅜	— ⅛
Alta G C p	z50	557	57	57	
Alta G E p	150	$20½	20½	20½	
Alta G F	550	$25¼	25	25¼	— ¼
Alta Nat	1000	$25⅞	25	25¼	+ ¼
Alcan	8685	$28⅞	28¾	28⅛	
Alcan pr	z25	528	28	28	
Algoma St	1070	$26¾	26¼	26¼	— ¼
All-Can B	200	230	230	230	— 5
Alminex	300	$5¼	5⅛	5¼	+ ⅛
Alumin 4 pr	z10	$13½	13½	13½	
Alumin 4½ p	100	537	37	37	
Alum 3rd p	900	$25¾	25¾	25¾	
Am Bonza	7256	285	277	285	+ 9
Am Leduc	2000	6½	6½	6½	+ 1
Andres W	200	$9¾	9¼	9¼	+ ⅛
Ang CT 265	z25	$25¾	25¾	25¾	
Ang CT 315	z60	$29¼	29¼	29¼	
Ang U Dev	2300	95	95	95	— 2
Anthes B p	z10	560	60	60	
Aquitaine	1700	$21¼	21¼	21¼	— ¼
Argus C pr	230	$15⅞	15⅞	15⅞	+ ⅛
Asamera	4625	$11	10⅞	11	+ ⅛
Asbestos	837	$29⅜	29⅛	29¼	+ ⅛
Atco A	2175	$15½	15¼	15½	+ ¼
Ato Hard A	500	$13¼	13¼	13¼	
BC Sugar A	z50	$20⅜	20⅜	20⅜	
Bad Boy	2200	325	325	325	
Banister C	400	$10	9⅞	9⅞	+ ⅛
Bank BC	328	$20¼	20¼	20¼	— ¼
Bank Mtl	2487	$15½	15⅜	15⅜	
Bank N S	3032	$40¼	39¾	40¼	+ ½
Bankeno	7200	219	212	215	+ 5
B Cdn Nat	200	$15⅛	15⅛	15⅛	
Bary Expl	4500	51	50	51	— 3
Baton B	800	$8½	8½	8½	
Becker B p	273	56⅜	6½	6⅜	+ ⅛
Belding A	z5	$6⅛	6⅛	6⅛	
Bell Canad	5573	$46¼	45⅞	45⅞	— ⅛
Bell B pr	z25	$45¾	45⅞	45⅞	
Bell C pr	450	$25½	25¼	25¼	
Bell D pr	300	$48½	48⅜	48⅜	— ⅛
Bell 2.28	1125	$26⅛	26	26⅛	+ ⅛
Bell Can W	2625	350	345	350	— 5
Beth Cop A	6245	$13⅞	13	13	— ⅛
Blakwod A	150	$7⅛	7⅛	7⅛	— ⅛
Block Bros	6594	400	395	400	+ 5
Bombrdier	150	260	260	260	
Border C	400	215	215	215	— 5
Bovis Cor	2294	95	95	95	
Bow Valy	2450	$21⅞	21½	21½	— ¼
Bralor Res	3600	270	262	265	+ 5
Bramalea	200	56	6	6	
Brameda	21127	175	175	175	
Brascan A	3422	$11⅞	11⅜	11⅜	
Brenda M	700	$7⅛	7½	7½	— ⅛
Bridger	10200	55¾	5½	5½	— ⅛
Bright A	200	58	8	8	
BC Forest	200	$23¼	23¼	23⅜	+ ⅛
BC Frest p	200	534	34	34	+1¼
BC Pack B	100	520	20	20	
BC Phone	z50	$11⅞	11⅝	11⅝	
BCPh 5.15	z115	$51½	51	51½	
Brunswk	2550	55½	5¼	5¼	— ⅛
Budd Auto	100	$6⅛	6⅛	6⅛	
Budd A pw	z15	210	210	210	
Burns Fds	919	$11	10⅞	11	+ ⅛
Bushnell	800	$5⅞	5¾	5¾	— ¼
C					
CC Yachts	200	300	300	300	
CAE A	950	$10⅛	10¼	10¼	
CFCN	1000	$7½	7⅜	7½	+ ⅛
Cad Frv	3750	$10	10	10	— ⅛
Cal Pow A	2600	$28½	28¼	28½	+ ¼
Cal Pow B	250	$28¼	28¼	28¼	
Cal P 7 p	100	$73	73	73	
Cal P 10 p	z5	$102	102	102	
Camp Mine	26500	42	39½	39½	— 2
Camflo	100	$10	10	10	
Campaug 7p	100	$7⅞	7⅞	7⅞	
Cap Cem L	z30	$10½	10⅛	10⅛	
C Cem L p	z30	$13½	13½	12⅝	
Can Dev p	580	$98¼	98¼	98¼	
C Nor West	750	$7⅞	7¼	7⅞	+ ⅛
C Pakrs C	500	$22¼	22¼	22¼	— ¼
CS Pete	4200	300	299	299	+ 1
C Tung	1600	325	320	325	
C Cabley	400	$15⅞	15¼	15¾	— ¼
Cdn Cel	1630	$6⅞	6⅞	6⅞	— ⅛
CG Man A	150	$25⅛	25⅛	25⅛	
C Curtis	2200	43	43	43	
C Ex Gas	5600	355	345	355	+ 5
C Hidrogas	z500	96	96	96	
C Homestd	6800	56⅛	6	6	
CI Bk Com	2130	$27¼	27	27	+ ¼
CI Powr A	3750	15	15	15	— ⅛
C Lencour	z250	11½	11½	11½	
CLI Pete	1000	18	18	18	
C Malart	14000	47	42	47	+ 4
C Manoir	200	490	490	490	
C Marconi	3900	55⅛	5½	5⅜	+ ⅛
C Merrill	1400	56½	5⅝	5⅝	+ ⅛
C Occental	1900	$11½	11⅜	11½	
CP Inve	5430	$20⅜	20⅛	20⅛	+ ⅛
CP Inve pr	z90	$40	39⅞	40	
CP Ltd	22977	$17⅜	17½	17½	— ⅛
Cdn Salt	450	$14½	14	14½	+ ½
Cdn Tire	100	$45¼	45¼	45¼	
Cdn Tire A	359	$48⅛	48¼	48¼	
C Utilities	925	$12⅛	12⅛	12⅛	— ¼
CU 10¼	100	$26¼	26¼	26¼	
C Util W	3800	380	375	375	
Canbra	400	390	390	390	
Canron	425	22	21⅜	21⅜	— ⅛
Caron 6 pr	z25	$82	82	82	
Cara	100	$5⅝	5½	5½	
Carl Oil	3975	345	325	335	—10
Carl B p	z30	$24	24	24	
Carma A	100	$11¼	11¼	11¼	— ⅛
Cassiar	1034	$6⅛	6¼	6¼	
Celanese	2150	$5½	5½	5½	+ ⅛
Charter Oil	200	320	320	320	
Chieftan D	1825	$9¾	9⅜	9⅜	
Chrysler	4310	$19⅜	19⅛	19½	
CHUM B	100	$9⅛	9⅛	9⅛	+ ⅛
Claiborne	200	215	215	215	
Cockfield	100	420	420	420	+ 5
Comb Met	1100	17	17	17	— 2
Cominco	5608	$38⅞	38⅛	38¾	+ ¼
Compro	300	$5¾	5¾	5¾	
Con Chm A	100	$5⅛	5⅛	5⅛	
Con Bath A	3830	$38⅛	37¾	38	— ¼
C Bath 68 w	3425	$18¼	18¼	18¼	
Con Bldg	2000	236	235	235	— 4
Con Fardy	2600	400	400	400	
C Marben	3000	60	60	60	
C Morisn	1200	170	170	170	
Cons Prof	z600	27	21½	23	
C Rexspar	23260	126	122	124	— 2
Con Distrb	5100	365	360	360	— 5
Cons Gas	9765	$12¼	11⅞	12¼	+ ⅛
Con Gas B	z20	553	53	53	
Con Gas D	1350	$21	20½	21	+1⅛
Conwest	1800	390	390	390	+ 5
Copeland	900	190	190	190	—10
Cop Fields	z40	107	107	107	
Corby vt	100	$18¼	18¼	18¼	
Cornat Ind	800	435	435	435	
Corp Food	700	$8⅜	8¼	8⅜	+ ⅛
Coseka R	35639	350	330	345	+10
Costain R	100	9	9	9	
Courvan	5000	10	10	10	
Craigmt	660	$6⅞	6⅞	6⅞	— ⅛
Crain R L	500	$10½	10½	10½	— ¼
Crestbrk	700	440	430	440	—10
Cstland	z66	6	6	6	
Crwn Life	z24	549	49	49	
C Zelrba A	100	$19	19	19	
Crush Intl	1225	$10	10	10	— ⅛
Cyprus	300	$11¼	11¼	11⅜	+ ¼
D to G					
Daon Dev	400	57	7	7	— ⅛
Daon A	1000	6½	6½	6½	
D Aragon	2000	16	16	16	
Debhld B p	z15	$55½	55½	55½	
Decca R	750	$5¾	5¾	5¾	
D Eldona	19500	49	47	49	+ 2
Denison	456	$57	56¾	56¾	— ¼
Doman I	2400	$5¾	5⅜	5⅜	— ¼
Dome	250	$41¾	41¼	41¾	+ ¼
Dome Pete	13900	$37	36¼	36⅜	+ ⅛
D Bridge	700	$36½	36½	36½	+ ½
D Citrs A	100	$6½	6½	6½	+ ¼
Dofasco A	832	$27⅛	27½	27½	+ ⅛
D Scotish p	z50	$22	22	22	
Dom Store	820	$15⅛	15⅛	15⅛	
D Textile A	200	$8⅛	8½	8⅛	
Domtar	3154	$25½	25⅜	25½	+ ⅛
Dr Mc C A	z100	$15½	15½	15½	
Du Pont	z15	$18⅜	18⅜	18⅜	
Dylex L A	800	$6⅞	6⅞	6⅞	
E-L Fin	z50	$5¾	5¾	5¾	
Extndcar	3100	$6⅛	6½	6⅝	+ ⅛
Extd wt	500	265	265	265	+15
Falcon C	2900	$8⅛	8¼	8¼	
Falcon	380	$41¼	41½	41½	+ ¼
Farm Mer	350	$7½	7½	7½	+ 1
Fed Ind A	1000	$5½	5⅜	5½	— ¼
Fidelity Tr	200	355	355	355	+45
Fields S	500	$10¼	10¼	10¼	+ ¼
Finning T	150	$13	13	13	+ ⅛
Fireco SA	200	282	282	282	—48
F Mar	2000	46	46	46	
Foodex S	150	480	480	480	
F Seasons	z50	320	320	320	
F Sea A pr	300	$5½	5½	5½	
Francana	100	$7⅜	7⅜	7⅜	
Fraser A	200	$24½	24½	24½	
GFH Steel	100	$5¼	5¼	5¼	
GSW Cl A	100	57	7	7	
Gaz Metr	200	$6½	6½	6½	+ ⅛
Gaz 5½ p	140	$5⅞	5⅞	5⅞	+ ⅛
GMC	975	$6⅞	69	69	+ ½
Genstar L	1155	$22¾	22½	22½	— ¼
Gf West S	700	465	455	460	—10
G West wt	3750	165	145	165	+15
Greyhnd C	1000	40	41	41	+ 1
Greyhnd	z50	$17¾	17¾	17¾	
Guar Trst	710	56	6	6	
Guard Cap	420	410	410	410	
Gulf Can	3063	$33½	33¼	33⅜	+ ⅛
H to L					
Halifax D	100	215	215	215	
Hambro C	150	250	250	250	
H Group A	4800	460	460	460	+10
Hard Crp A	920	$5⅞	5¾	5¾	
Hard Crp C	300	$5¾	5¾	5¾	+ ⅛
Harris J S	600	470	470	470	— 5
H Wood	1500	111	110	110	+ 3
Hawker S	1579	$7⅛	7	7⅛	— ⅛
Hayes D A	846	$6⅝	6⅝	6⅝	— ⅛
Hedway C	500	40	340	340	—10
Highmont	1000	122	122	122	+ 3
Homco A	1100	185	175	185	+10
Home A	560	$31⅜	31⅜	31⅜	— ⅛
Howdn DH	800	$8¾	8¾	8¾	
Hud Bay A	1610	$23⅛	23¼	23¼	
H Bay Co	2893	$19¼	19½	19½	— ¼
HB Oil Gas	157	$37½	37½	37½	— ¼
Hur Erl A	1185	$23¼	23	23¼	+ ⅛
Husky Oil	8380	$20¼	20⅛	20¼	+ ⅛
Husky A pr	z25	534	34	34	
Hydra Ex	2445	25	21	25	
IAC	460	$18½	18⅛	18½	+ ¼
IU Intl	2288	510	9⅞	9⅞	
Imp Oil A	15603	$23¼	22⅞	23	
Imp Oil B	500	$23⅛	23⅛	23⅛	
Inco A	14364	$33⅜	33⅛	33⅜	+ ¼
Indal	100	$14½	14½	14½	+ ⅛
Inland Gas	100	59⅞	9⅜	9⅜	+ ¼
Inter-City	700	430	425	425	
Inter-City r	8750	18½	17½	17½	— ½
Inter C B w	240	225	225	225	— 7
Intrmetco	1850	$8	7⅞	8	+ ¼
IBM	164	$250	248¼	249¾	+1½
Int Mogul	1000	230	226	226	+ 6
Int Pipe A	20538	$14⅞	14⅛	14⅜	+ ⅜
Int Pipe w	30400	55	41	53	+ 9
Inv Grp A	1000	$7½	7⅛	7⅛	— ⅛
Inv Grp 5 p	300	$13⅛	13⅞	13⅞	+ ⅛
Irish Cop	2000	3½	3½	3½	
Iron Bay T	1500	$5¼	5¼	5¼	
Irwin T A	100	225	225	225	
Jannock	1948	$6⅛	6	6⅛	+ ⅛
Jannock A	z10	$10¼	10¼	10¾	
Jannock D	2400	$6¼	5⅞	6¼	+ ⅛
Jelex	1000	15	15	15	
Joliet	600	14	14	14	+1½
Joutel	3000	39	39	39⅝	+ ⅜
Kaiser Re	1750	$11⅛	11⅛	11⅜	
Kaps Tran	2000	182	182	182	
Keen Ind	600	265	260	260	—19
Kelsey H	z50	$11⅜	11⅜	11⅜	
Kenfing	775	$14½	14⅜	14½	
Kerr A A	816	$12⅛	12	12⅛	
K Anacon	2000	26	26	26	— 1
Koffler A p	400	57	7	7	
Labatt A	z75	$16⅞	16⅜	16⅞	
Lab Min	z35	$34¼	34¼	34¼	
Lacana	600	365	365	365	— 5
Laidlaw A	200	$6⅞	6¾	6¾	— ⅛
LOnt Cem	1200	405	400	400	
Lakehead	21500	23	21½	23	+ 2
Langis	1000	6	6	6	
Laurasia	2000	48	48	48	— 2
Lau Fin	350	$6⅞	6¼	6¼	— ¼
Leigh Inst	300	229	226	229	
Leons Frn	z25	58	8	8	
Liberian	20552	$16½	15⅞	16	+ 1
Lincoln Tr	7548	$21¼	21¼	21⅜	+5½
Linc A p	125	522	22	22	+1½
Linc T w	100	200	200	200	+35
LL Lac	362	149	147	149	
Living w	600	$10	10	10	
Lob Co A	200	470	470	470	
Lob Co B	350	475	475	475	
Lochiel	900	101	100	101	— 4
Loeb M	100	300	300	300	
Lost River	1500	250	245	245	— 5
M to O					
MEPC w	500	70	70	70	— 5
MLW Wor	z19	$14	14	14	
Mclan H A	2158	$8⅝	8⅛	8⅛	
MB Ltd	2755	$21¼	21½	21½	— ⅜
Madeline	705	254	250	250	
Magnetics	1100	60	60	60	
Maistc Wil	300	251	251	251	— 4
Man Bar	500	76	76	76	+ ½
M Lf Gard	5200	23	23	23	+ ½
M Lf Mills	226	$27⅞	27¾	27⅞	+ ⅜
Maritime	238	$18¼	18¼	18¼	
Martim A p	6000	$7¼	7¼	7¼	
Mar T 940	160	$9¾	9¾	9¾	
Martin	1500	13	13	13	
Mass Fer	8076	$26⅛	26⅜	26½	— ⅛
Mas F 2.50	1800	$25¼	25¼	25¼	
MF B	2072	$25⅛	25	25	
Matchan	10300	14	13½	14	
Matgmi A	800	$17⅛	17⅛	17⅛	
Mc Intyre	200	$42¾	42¾	42¾	
McLaghin	200	58½	8½	8½	— ⅛
Melton R E	700	385	385	385	—15
Mentor	800	169	169	169	
Meriand E	5200	330	325	325	— 5
Meta Uran	5200	8½	8½	8½	— ½
Met Trust	132	$15½	15½	15½	— ½
Mindamr	9000	21½	20	20	— 2
Minrl Res	1700	145	140	145	+10
Molson A	1506	$17⅞	17¼	17¼	— ¼
Mon Life	350	$27¼	27¼	27¼	
Monarc W	1200	70	70	70	—15
Moore	5000	$47⅜	47⅜	47⅜	+ ¼
Multi-Mi	1000	40	40	40	— 1
Multi Acc	1050	300	285	300	+15
Mymar M	2111	44	44	44	
NBU Mine	4600	278	270	270	— 5
NaChrs I	14030	$5¾	5¼	5⅜	— ¼
Nat Pete	2300	27	27	27	
Nat Trust	115	$14⅜	14⅜	14⅜	— ⅜
Neonex	2550	215	212	213	— 2
New Ath	1500	10	10	10	+ 1
NB Tel	650	$14½	14⅜	14½	
NB Tel 1.85	100	$19¼	19¼	19¼	
N Dimens	509	33	33	33	— ½
N Goldvue	z250	3	3	3	
N Kelore	1000	13	13	13	+ 1
N Senator	2200	10	10	10	
N York Oil	10050	33	33	33	+1½
Nfld Te 975	300	$20	20	20	— ⅛
Newmor	3000	8½	8½	8½	+ ½
Noble M	1500	28½	28½	28½	+ ½
Noranda A	6603	$38¼	37½	37½	— ¾
Norbaska	1000	18	18	18	
Norcen	38799	$13	12⅞	13	+ ⅛
Norcen B	100	$22¾	22¾	22¾	+ ¼
Norcen w	2200	250	246	250	+10
Norlex	1000	10½	10½	10½	— ½
NC Oils	3700	$6⅛	6¼	6⅛	+ ⅛
Nor Cf 270p	400	$27	27	27	
Nor Tel	14849	$37⅞	37⅜	37⅜	— ⅛
NTecm B w	4620	$17¾	17½	17½	— ⅛
Northgat	1050	435	430	435	+5
Northld	10000	9	9	9	+ 1
Nowsco W	3202	$16¼	15¼	16⅛	+ ⅛
Nu-Wst A	760	$16¾	16½	16⅝	+ ⅛
Nudlama	1450	23	22	22	— 3
Nufort Res	8999	30	29	30	+ 1
Numac	400	$10½	10	10	— ⅛
OPi Ltd	2500	280	280	280	— 5
OSF Ind	100	355	355	355	+ 5
Oakwood P	1314	141	140	141	+ 1
Obrien	500	76	76	76	+ 1
Ocelot Ind	20700	$15¼	14⅜	14⅞	+ ⅛
Okanagan	400	56⅞	6⅛	6⅛	+ ⅛
Ontario Tr	700	56	5¾	5¾	— ⅛
Orchan A	2800	305	305	305	— 5
Oshawa A	185	490	490	490	— 5
P to S					
Pac Coper	$100	117	117	117	— 1
Pac Pete	1859	$30⅛	30	30⅛	+ ⅛
Page Pet	1000	190	190	190	+ 5
Paloma P	306	205	205	205	
Pamour A	1550	300	295	295	— 5
Pan Ocean	217	$14¾	14¾	14¾	+ ¼
Pancana I	2500	91	90	90	
PanCan P	7467	$23¾	23⅜	23⅜	— ⅛
Patino N V	z4	$14	14	14	
Paulin A	100	250	250	250	— 5
Pe Ben O	875	249	241	241	+ 1
Peerless	500	395	395	395	— 5
Pennant	700	390	390	390	
P Jewl A	1900	$5⅞	5¾	5¾	
Petrol	2200	138	128	138	+10
Peyto Oils	2200	425	420	425	+ 5
Pine Point	1650	$33½	33¼	33½	+ ¼
Pitts C	200	$5¼	5¼	5¼	+ ⅛
Placer	5900	$24	24	24	— ¼
Prominex	2500	55	55	55	
Pop Shops	300	440	440	440	
Pow Corp	300	$9⅜	9½	9½	— ⅛
Pow Crp pr	100	$28½	28½	28½	— ¼
Prado Exp	4900	205	200	203	+ 4
Preston	903	$15⅞	15⅞	15⅞	
Price Co	4700	$16	16	16	
Prov B Can	100	$12⅞	12⅞	12⅞	
Qasar Pet	7350	440	400	440	+55
Que Man	1000	11	11	11	+ ½
Que Sturg	2522	116	116	116	— 4
Ram	3700	420	415	415	— 5
Ranger	3125	$15⅛	14⅞	15	+ ⅛
Raytrock	z100	69	69	69	
Redpath A	300	$25¼	25¼	25⅜	— ⅛
Redstone	9000	92	90	90	
Reed Osir A	200	56⅞	6⅛	6⅛	
Reichhold	z25	$24¼	24¼	24¼	
Reich wt	300	$13¾	13¾	13¾	
Reitman A	100	$12⅜	12⅜	12⅜	
Repub Res	4000	92	90	90	— 5
Res Servic	800	230	230	230	
Reveistk	z6	$12	12	12	
Reveistk p	100	$12¼	12¼	12¼	
Rileys D	200	100	100	100	— 5
Rio Algom	828	$33⅜	33⅛	33⅜	+ ¼
Rolland	100	$7½	7½	7½	
Roman	250	$14¾	14¾	14¾	
Ronyx Cor	3400	72	72	72	
Rothm A p	1110	570	70	70	
Rothmn w	1010	230	230	230	
Royal Bnk	4593	$28¼	28⅛	28⅛	+ ⅛
Royal Tr A	1200	$22	22	22	
Russel H	3200	$12¼	12	12¼	+ ¼
SHL Cem A	575	$17½	17½	17½	+ ½
SHL Corp	z6	523	23	23	
Scot Lasal	200	300	300	300	
Scot Paper	700	$22⅛	22	22	
Scot York	6800	200	200	200	— 3
Seagram	5350	$25¾	25⅛	25⅜	— ¼
Selkirk A	400	$12¼	12¼	12¼	
Shaw Pipe	100	$6⅞	6⅞	6⅞	
Shell Can	4006	$16	15⅞	16	+ ⅛
Sherritt A	1079	$6½	6⅜	6½	
Siebens	13000	$12¼	11¾	12¼	+ ½
Silverwd A	625	$10	10	10	
Simpsons	39520	$6⅜	6¼	6⅜	
Simpson S	100	$10⅛	10⅛	10⅛	+ ⅛
Sklar M	3700	210	205	210	+ 4
Skye Res	1200	335	335	335	— 5
Skyline H	2000	270	270	270	— 5
Sony Corp	275	$9¾	9¼	9¼	+ ⅛
Spooner	4000	25½	25½	25½	+ ½
St Brodcst	1300	5	8	8	
Stelco A	3789	$29	29	29	— ¼
Steep R	4700	197	191	191	— 6
Steinbg A	700	$18	18	18	+ ¼
Sterysim	1000	450	450	450	+50
Sud Cont	2500	26	25	26	+ 1
Sullivan A	3150	169	160	160	— 8
Sundale O	11350	$11½	11⅜	11⅜	
Superior E	3500	55	55	55	
Surpass C	100	205	205	205	
Systems D	1100	290	280	290	+ 5
T to Z					
Talcorp	416	58	7⅜	7⅜	— ⅛
Tara	600	$15	15	15	
Teck Cor A	233	390	385	385	
Teck Cor B	933	305	300	300	— 5
Tele Cap A	500	$5½	5½	5½	— ⅛
Teledyne	300	$5¼	5¼	5¼	
Tex-Sol	z100	12	12	12	
Tex Can	1100	$26	26	26	+ ¼
Txsglf	14575	$35½	34¼	35⅛	+ ⅜
Thom L	5000	40	40	40	
Thom Ind	200	$7⅜	7⅜	7⅜	— ⅛
Thom N A	200	$13	13	13	+ ⅛
Tor Dm Bk	4799	$18¼	18⅜	18¼	+ ⅛
Total Pet	5750	$6¼	6⅛	6¼	+ ⅛
Total P A p	1000	$14	14	14	
Traders A	800	$13½	13⅜	13⅜	— ⅛
Trader 66 w	600	110	110	110	
Tr C Glass	100	$5⅛	5⅛	5⅛	+ ⅛
Tr Can Res	19400	72	71	72	+ 2
Trans Mt	4440	$11¼	10¾	11¼	+ ¼
Transalta	1705	185	180	180	— 5
Trnsair w	z500	½	½	½	
TrCan PL	3294	$11¼	11⅛	11¼	+ ¼
TrCan A pr	z15	$63½	63½	63½	
TrCan B pr	900	$29¼	29	29¼	
TrCan w	z300				
Treco Inc	100	425	425	425	— 5
Trizec w	5000	36	34	34	— 1
Tru-Wall	1000	250	250	250	
Turbo R	2000	164	160	164	+ 9
Ulster Pet	3500	61	60	60

WORLD INVESTIGATION SERVICE
"Locates Around the Globe"
RETAIL—COMMERCIAL—CRIMINAL INVESTIGATIONS
617-1207 Douglas St. Victoria, B.C.
382-8258
3-25

FAIRCLIFF (Clarification)
1433 FAIRCLIFF LANE
We are offering two only, luxury two-bedroom suites for sale in Faircliff. Prices from $48,500 to $55,500.
Our advertisement last weekend may have given a wrong impression. We apologize for any misunderstanding this may have caused.
BRUCE KLAVER
384-0755
Newstead Realty Ltd.
598-5166

LOAN MANAGER
VANCOUVER ISLAND'S LARGEST CREDIT UNION
Westcoast Savings Credit Union requires a Loans Manager for its largest branch. This position is open due to recent expansion and promotions by Westcoast Savings.
The applicant will be responsible for a loan and investment portfolio in excess of $15 million, and must have extensive credit granting and collection training. In addition, the applicant must have experience in the supervison of personnel, accounting functions, and must possess normal management skills.
This is a challenging opportunity for someone who is career oriented and looking to the future. The position offers a competitive salary, a full range of benefits including a company pension and dental plan, permanent residence in Victoria, and the opportunity to be part of an aggressive management team.
Send your written resume in confidence to Rodger M. Lutz, General Manager.
Westcoast Savings Credit Union
No. 308-723 Fort Street, Victoria.
This competition closes April 30th.

GRANDE OAKS
3968 Cedar Hill Road
LUXURY TOWNHOUSES
Adult Oriented
OPEN MON. - SAT., 1 - 4:30 P.M.
Grand Oaks is an excitingly unique townhouse development. The accent is on quality and extensive landscaping. You are invited to view these two bedroom, one level homes, featuring fireplaces, ample storage, plush carpeting, front and rear patios and separate recreation house with sauna, swirlpool and lounge. Don't be disappointed, choose your unit while there's still a fine selection. PRICED FROM $58,000
Canada Trust Realtor 595-5171
USE A CANADA TRUST INTEREST FREE LOAN SECURED BY THE EQUITY IN YOUR PRESENT HOME TO PURCHASE A GRANDE OAKS TOWNHOUSE
4-17

Furniture, Soap and Paint.
They made Laurel Point a landmark.
Yes, Laurel Point has played an important part in Victoria's economy for about a century. Furniture, soap and paint probably sound pretty prosaic to a lot of people, but there are lots of interesting stories behind them.
Jacob Sehl first saw Victoria during the gold rush as a young miner on his way to strike it rich. Instead, he became a prosperous manufacturer of quality furniture. He turned Laurel Point, a "barren, rocky spot", into a beautiful garden surrounding his large factory and stately mansion.
Several years later a young Englishman had his chance to make his dreams come true on Laurel Point. His name was Pendray . . . and the rest is history. Within a year his House of Pendray on Laurel Point was manufacturing paint as well as soap, and paint production became one of the most important industries in Victoria for quite a few years.
Furniture, soap and paint made Laurel Point a landmark in the past - and today Laurel Point is a landmark once again. New townhouses and condominiums soon to be surrounded by a landscaped park form one of three focal points on the Inner Harbour. The Empress Hotel, the Parliament Buildings, and now Laurel Point - an elegant new landmark on Victoria's Inner Harbour.
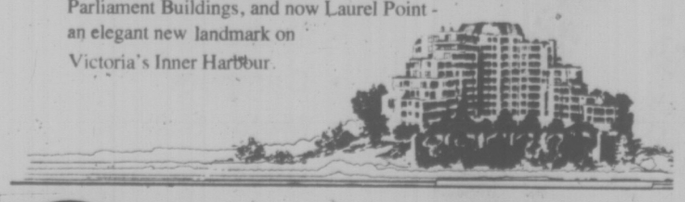
LAUREL POINT
A DEVELOPMENT OF CANADIAN FREEHOLD PROPERTIES LTD.
... a good dream come true.
NOW OPEN FOR VIEWING 11 A.M.-5 P.M.
For further information phone: 595-5171 or 386-7752
Canada Trust Realtor/Exclusive Agents for Laurel Point
4-27

LONDON

LONDON (CP(— Closing stock quotations Thursday in new pence unless pounds are indicated: X — Indicates that quotation includes dollar premium based on latest conversion rate. Associated Brit Foods 60½, Babcock and Wilcox 88, Bass Charrington 96, Bicc 123½, x-Bilyvoor 540, Boots 136, Bowater 224, Brit Am Tob 342½, Brit Assets Trust 50, Boc International 611½, Brit Petroleum 650½, x-Broken Hill Prop 499½, x-Buffels 10 1-16, x-Canadian Pac 141½, x-Charter Cons 161½, Cons Gold 189½, Courtaulds 152, De Beers 241½, Distillers 151¼, Dunlop 95, x-F. S. Geduld 16, EMI 260, Gen Elec 159, Glaxo 415½, Grand Metropolitan Hotels 68¾, Gr Univ Strs 205, Guest Keen 339½, Hawker Siddeley 462, Hoover 315, ICI 400, Imp Tab 771¼, Judge 24, x-Kloof 545, Marks and Spencer 96, Metal Box 280½, x-Minorco 222½, x-Phillips 10 3-16 stgx, Plessey 80, x-Poseidon 109⅞, Rank A 170½, Rio Tinto Zinc 235, Roan Consol 175, Sal Trust 530, Second Scott Inv 80, Shell T & T 439½, Tanganyika 162, Thomson 224, Thorn 258, Tube Investments 370, Ultramar 176½, Unilever 480, x-Union Corp 350, x-Vaal Reef 159⅜, Vickers 198, x-Western Deep Level 165⅜ stgx, x-Western Driefontein 245⅛, x-West Mines 108½, Woolworth 63, W. Holding 20, x-Zambian Copper 72.
BONDS: Brit Transport 49⅛, Brit Cons 18¼, Treasury 08-12 41¾, War Loan 25¾.

FOREIGN EXCHANGE RATES

MONTREAL (CP) — Thursday's foreign exchange nominal selling rates in Canadian funds supplied by the Bank of Montreal: Australia dollar 1.2310, Austria schilling .0551, Belgium convertible franc .0256, Bermuda dollar 1.0025, Brazil cruzeiro .1043, Bulgaria lev 1.0181, China renminbi .5100, Czechoslovakia crown .1850, Denmark krone .1665, France franc .2145, Germany mark .3950, Greece drachma .0285, Hungary forint .0446, India rupee .1120, Italy lira .001160, Japan yen .003320, Mexico peso .0800, Netherlands guilder .3710, New Zealand dollar 1.0000, Norway krone .1830, Poland zloty .0300, Portugal escudo .0345, Romania leu .1860, South Africa rand 1.1550, Spain peseta .01515, Sweden krona .2270, Switzerland franc .3950, United Kingdom pound 1.8091, United States dollar .9816, U.S.S.R. ruble 1.2031, Venezuala Bolivar free .2298.

London Metals

LONDON (AP) — Thursday's closing metals (bid-ask) in pounds sterling per metric ton; silver in pence per troy ounce:
Copper-Spot 838.5-839.5; futures 866-867
Tin-Spot 3,880-3,885; futures 3,990-3,995
Lead-Spot 262-263; futures 272.5-273
Zinc-Spot 434-435; futures 449.5-450
Silver-Spot 240.7-241; 3 months 247.9-248

EARNINGS

Algoma Steel Corp. Ltd., three months ended March 31: 1976, $4,574,000, 39 cents a share; 1975, $9,822,000, 84 cents.
Ashland Oil Canada Ltd., six months ended March 31: 1976, $6,000,000, 44 cents a share; 1975, $5,600,000, 41 cents.

business

Westcoast Petroleum

Westcoast Petroleum Ltd. reports net profits of $656,000 or 16.3 cents a share for the first quarter, compared with $275,000 or 6.8 cents a share for the same period last year.
R. H. Lawrence, president of the company, told the annual meeting in Vancouver Westcoast has budgeted a record $12.5 million for 1976 capital expenditures.
The company will participate in a minimum of 40 wells in 1976, he said.
In the first quarter of this year the company participated in drilling 29 wells, 14 of them showing natural gas.
In addition the company spent $1 million on land acquisition for exploration in Alberta and B.C.

Crestwood Forest

Crestwood Forest Industries Ltd. of Cranbrook, lost $1.9 million or $2.47 a share in 1975 compared to a profit of $1.4 million or two cents in 1974.
In the annual report to shareholders, company president V. C. Brown says sales of all products in 1975 were significantly below 1974 levels, due to poor lumber and pulp markets and a shutdown of operations from mid-July to mid-October caused by the industry-wide labor dispute.
Sales were $44.5 million compared with $54.7 million in 1974.
Working capital decreased to $2.6 million at year end from $3.8 million and new long-term borrowing of $4.2 million was needed to finance capital and other expenditures.
The company has announced plans for a $17 million modification to its Skookumchuk pulp mill to improve pulp quality and increase capacity from 390 to 440 tons. Work is expected to be completed in November, 1977.

Reynolds

R. J. Reynolds Industries Incorp. announced first-quarter profits of $75.834 million or $1.6 a share compared with $57.415 million or $1.27 a share for the same period last year.
Revenues for the first quarter this year were $1.3 billion compared with $1.1 billion for the same period last year.

Alcan

Alcan Aluminum Ltd. reports net income for the first quarter of 1976 was $4.5 million (U.S.), or 13 cents a share, a drop from $17.6 million, or 51 cents a share, in the first quarter of 1975.
The quarter's net income was significantly reduced by losses in Japan and Jamaica, the company said.
The company said although earnings were low and average return on equity was less than two per cent on an annual basis, it did recover from fourth quarter earnings in 1975 when net operating losses were $4 million.
Sales and operating revenues were $599 million, compared with $533.7 million for the corresponding period last year. The increase reflected higher sales and improved prices, Alcan said.
Aluminum Co. of Canada Ltd., whose consolidated accounts for North American and Caribbean operations are included in those of the parent company, reported a net profit of $5.3 million in the first quarter of this year, compared with a loss of $500,000 for the same period in 1975.

Canada Permanent

Canada Permanent Mortgage Corporation and its subsidiary, Canada Permanent Trust Company, reports first quarter net operating income of $3 million or 44 cents per share, up 24 per cent from $2.5 million or 35 cents per share in the same period last year.
Gross operating income was up 28 per cent. Net earnings per share, after providing for losses on sale of investments, were 41 cents per share compared with 33 cents last year.
Victoria branch manager Hamish Manson said interest rate spreads are expected to decrease following the rise in the bank prime interest rate to 10.25 per cent from 9.5 per cent.
Total assets of the Permanent reached $2.8 billion, up $540 million or 23 per cent crom the same period last year. Assets have increased $114 million since Jan. 1.

MUTUAL FUNDS

WEDNESDAY

TORONTO (CP)—Recent prices of mutual funds supplied by The Canadian Mutual Funds Association Wednesday. They are the net asset value per share or unit (NAVPS) last calculated by the fund in accordance with its pricing practice as contained in the prospectus of the fund. n—no sales charge, x—U.S. Fund, y—delayed NAVPS, xd—ex-dividend.

CMFA Members			
AGF Group		**Canagex Gr**	
Amer Growth	4.65	yBond	9.12
Cdn Gs Egy	12.71	Fund	9.80
Cdn Sec Gth	5.00	Internatnl	7.90
Cdn Trusteed	4.46	yMortgage	10.03
Corp Invest	5.39	Capital Gth	10.19
Corp Inv Stk	4.92	xChase	6.81
Gwth Equity	5.96	**CML Group**	
Japan	7.49	Growth	6.87
nMoney Mkt	10.00	Intl Energy	2.42
Special	3.02	Intl Gth	4.64
All Canadian Gr		Intl Income	3.34
Compound	5.43	Univest	5.27
Dividend—	5.78	xComp Cap	4.33
Northrn Egy	3.41	**Desjardins Gr**	
Revenue Gth	3.67	Canadian	7.51
Venture	2.93	yHypothèq	4.24
4000	3.80	yInternatl	7.14
Calvin Bullock Gr		yObligatns	4.86
Acrofund	1.15	Quebec	3.78
xdCIF	4.39	PEP	2.21
Eaton Group		nySpec	4.57
Commwth	14.11	Dixon, Krog	5.77
Growth	9.16	yDomin Comp	6.46
Income	4.43	**Dreyfus Group**	
Internatnl	6.77	Inc	11.35
Leverage	3.88	Interdatl	12.46
Venture	3.33	nExecutv Can	6.11
Viking	5.22	nExecutv Intl	1.58
Guardian Group		xFld Trend	21.72
Enterprise	.84	nHarvard	6.11
GIS Comp	9.11	Heritage	1.97
nGIS Income	2.86	**Industrial Gr**	
yGrowth Fnd	8.47	Indust Amer	2.09
North Amer	3.38	yIndst Div	6.11
Mutual Acc	5.52	Indust Eq	5.07
Mutual Inc	4.6	Indust Gth	15.98
Sec Income	9.5	yIndst Inc	10.18
World Equity	5.34	yIndst Pens	20.56
Investors Group		**Itco**	5.02
yGrowth	11.55	**Keystone Gr**	
yInternatnl	5.76	Cus K-2	5.48
yJapan	8.52	Cus S-1	19.26
yMortgage	4.79	Cus S-4	2.55
yMutual	5.40	xLex Rsrch	14.84
yRetiremnt	5.60	xManhatn	2.82
yProvidt Mo	7.06	Marlborough	4.81
yProvidt Stk	5.25	Natrusco	14.03
Nat Res Gth	3.81	**NW Group**	
Planned Invest Gr		Canadian	4.84
Canada Cum	5.23	Equity	6.42
Canada Grth	6.41	Growth	5.16
Pld Resources	4.21	xOne Wm St	14.30
Pld Sec Inc	5.39	xOppenhmr	6.55
Taurus	4.53	**Pemberton Gr**	
Pref et Revenu Gr		nPacific Div	5.33
Americain	8.76	nPacific Inc	7.63
Canadien	6.44	nPacific Res	2.87
Retraite	6.18	nPacific Ret	4.87
Prevest Mut	7.17	nPacific US	4.44
Prudential Gr		**PHN Group**	
Growth	5.78	yBond	10.88
Income	5.02	yCanadian	7.81
Savings Invest Gr		Fund	14.50
American	8.76	yPooled	29.41
Canadian	6.44	nyRRSP	11.61
Retiremnt	6.18	**PMP Managmt**	
United Bond Shr		nPension Mu	6.49
yRoyFund	6.18	nXanadu Fd	3.64
yRoyFnd Inc	4.94	**Principal Gr**	
United Group		Collective	5.88
yAccumula	4.18	Growth	4.24
yAccumul R	4.60	Venture	2.78
yAmerican	1.25	xPutnam	10.57
yHorizon	2.12	**Scotiafd Gp**	
ySecurity	4.53	Scotiafund	.95
yVenture	2.61	Scotiafd Mtg	1.00
yVenture Ret	4.08	Sterling Eqty	5.95
Universal Gr		xTech	7.23
Save Equity	8.19	Temple Gth	9.76
Save Income	5.12	**Trans Canada Gr**	
Non Members		A	5.38
Assoc Inv	5.33	C	11.39
yBeaubran	4.57	Special	4.35
ynBolt TremE	6.01	Vanguard	5.75
Cdn S Afr Gd	3.93	Western Grth	4.82

Toronto Most Active

WEDNESDAY

Vol.		Close	Chge.
67413	Norcen Energy	12⅞	+ 1/8
56300	Scott-Lasalle	3.00	unch
33304	Imp Oil A	23	unch
32222	Can Pacific	17¾	+ ⅜
26706	North Telecom	37¾	unch
25400	Tonecraft	4.00	unch
25495	Abitibi	13	unch
24500	Consumers Dist	3.65	+ .05
24447	Simpsons	6⅛	— 1/8
23042	Alcan	28⅞	unch

GROUP AVERAGES

Banks	295.78	—4.31
Beverages	252.35	—0.20
Chemicals	130.28	—2.31
Communications	374.21	+2.04
Construction material	197.90	+1.63
Food processing	281.89	+1.39
Gen. manufacturing	185.06	+0.20
Industrial mines	139.83	+0.94
Merchandising	347.62	—3.46
Oil refining	198.21	+0.02
Paper-forest products	127.44	—0.25
Pipelines	170.09	+1.50
Real estate	166.97	+1.56
Steels	216.42	—3.26
Trust and loan	232.96	—0.60
Utilities	144.02	+0.04
Miscellaneous	138.52	+0.32

Up 10; down 7.

DIVIDENDS

Simpsons Ltd., 5.5 cents, June 15, record May 14.
Texaco Inc., 50 cents, U.S. funds, June 10, record May 11.
Total Petroleum North America Ltd., pfd., 17.5 cents, U.S. funds, June 1, record May 14.
Westcoast Petroleum Ltd., $1.50 pfd., 37.5 cents, June 30, record June 11.
Westeel-Rosco Ltd., 27.5 cents, June 15, record May 21.
White Pass and Yukon Corp. Ltd., 6¾-per-cent pfd., 42.1875 cents, June 1, record May 14.

BONDS

WEDNESDAY
(Street Prices)
Day money—9; Spec. Call—9¼; Short Cdas—quiet, unch; 8½ Dec. 15-78 100-100.10; Mid Cdas—quiet, unch; 4½ Sept 83 77¼-½; Long Cda—quiet, up ⅛; 10 Oct 1-95 101¼-½; Prov.—quiet, up ⅛; Ont Hyd 10 May 18-01 98¼-⅜; Corps—quiet, unch; Dofasco 10¾ Mar 15-96 99¼-½; U.S. mkt—quiet, unch; Bell 8¾-06 U.S. pay—99⅛-⅜.

GOLD QUOTES

LONDON (AP) — Wednesday's closing gold prices in U.S. dollars per ounce: London $128.30; Paris $129.74; Frankfurt $128.00; Zurich $128.00; Hong Kong $126.65.

SILVER QUOTES

WEDNESDAY
Closing basic price of 1,000-ounce certificates in the Victoria area $4.40 U.S. bid per troy ounce and $4.45 asked. Previous day $4.50, $4.55.

ALBERTA
WEDNESDAY
By The Canadian Press
Alberta Stock Exchange—Apr. 28
Complete tabulation of Wednesday transactions. Quotations in cents unless marked $. Net change is from previous board-lot closing sale.

Stock	Sales	High	Low	Close	Net Chge
Abacus	1300	$10½	10	10	— ½
Alta Energy	700	58¾	58⅛	58¾	+ ⅛
Bearcat	13200	100	70	100	+35
Brett	2000	4	4	4	—
Can Obas	300	200	200	200	—10
Clarepine	2000	33	33	33	+3
Commi Oil	1000	10	10	10	
Cons Alcor	1000	60	60	60	
Cord Intl	1600	$20	19¼	19¼	+ ¼
Cord wts	200	$10¾	10¼	10¼	+ ¼
Cree Lake	6500	98	75	98	+38
Cultus	500	10	10	10	—2
Czar Res	3000	295	290	295	—5
Duke	16000	55	52	52	—3
Knobby Lk	7000	75	70	70	—1
Nemco	1000	180	180	180	—10
Norex	1000	39	39	39	
Northrim	1000	125	125	125	
Petroquest	100	395	395	395	+5
Plains Pet	10500	20	20	20	
Sackville	2000	44	44	44	+3
Sparrow	2200	110	105	105	—10
Terra	1900	495	195	495	+5
Troy Gold	6000	101	101	101	

DOWNTOWN OFFICE
777 FORT STREET
- 2623 square feet
- Very competitive rate
- Air-conditioned
- Elevator
- Central location
- Attractive renovated building

M. Steele-Mortimer 388-6691
ROBERTS INVESTMENTS & MANAGEMENT LTD.
702-1175 DOUGLAS 388-6691
4-13

FINE GOBLETS REPAIRED
ALLIED GLASS
Victoria 388-5108
"Anything in Glass."
4-29

OPEN HOUSE
4366 ELNIDO
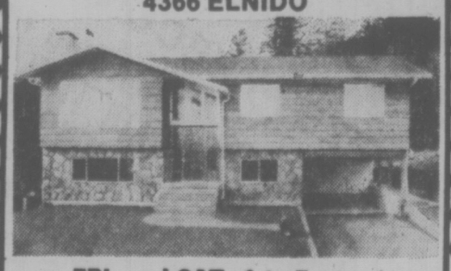
FRI. and SAT. 1 to 5 p.m.
Quality-built with 4 bedrooms, 3 bathrooms and true Finnish sauna. Sculptured carpets throughout. Call:
595-5171 LES BOHER 598-1665
595-5171 TERRY SMOLLETT 656-5882
CANADA TRUST
9-1537 Hillside
4-29

arran house
Superb Sophisticated Elegance
NOT JUST A CONDOMINIUM A LIFE STYLE
open for your inspection
from 1:00 - 6:00 p.m.
545 Rithet St.
(one block from Dallas, between Menzies and South Turner) or call for an appointment at your convenience
NEWSTEAD REALTY LTD 598-5166
Two Bedroom from $46,000
4-23

arran house arran house arran

Credit Foncier
Serving British Columbia since 1894
Assets in excess of $800 million
5-year Debentures
10¼%
Semi-annual or monthly interest payment
10½%
Annual interest payment
Victoria: 752 A Fort St. (604) 388-6601
Vancouver: 850 West Hastings St. (604) 681-5464
White Rock: 1463 Johnston Rd. (604) 531-7525
Vernon: 3105 — 34th Ave. (604) 542-4377
Long distance: call us "collect"
Halifax Montreal, Quebec, Toronto, London, Ottawa Winnipeg, Regina, Saskatoon, Edmonton Calgary Vancouver White Rock, Vernon, Victoria
Member Canada Deposit Insurance Corporation
3-18

Châteauneuf
1149 Rockland Avenue
Spring is on the wing — and what better way to welcome it than in your beautiful new condominium home in Cheateauneuf

5 different floor plans all 2-bedroom suites
If maintaining your lawn and garden is becoming a chore, maybe you should consider the advantages of condominium living.
If you like to travel but always worry about your vacant home while you are away, then the condominium lifestyle may be more convenient for you.
We will be pleased to discuss the advantages of condominium homes with you, and invite you to view our quality two-bedroom homes at the convenient location of 1149 Rockland Ave.
Open for viewing Monday to Saturday 1 p.m. to 6 p.m.
FARMER Investments & Realty Ltd.
382-2134 388-9989
For private appointment or after hours, call:
GERRIE HUTTON 386-3927
GORDON BLACK 384-8250
JIM WEST 595-4094
4-21

Vacationers Say Dream Holiday a Nightmare

By AB KENT
Times Staff

A South Seas dream vacation that turned into a nightmare was described in B.C. county court Wednesday in a damage suit against a Victoria travel agency.

Totem Travel Service Ltd. and its representative John Hampton are being sued by four clients who bought a package tour to Club Mediteranee on the Tahitian island of Moorea in December 1974.

They allege breach of contract and misrepresentation of the tour which they cut short after enduring less than half the specified time at the club premises.

A witness on behalf of plaintiffs Richard D. Barnswell and Marion Will, of Victoria, and Kenneth and Audrey Meek, of Calgary, told Judge E. J. C. Stewart she had "never been in a position like this. A person would have to be there to understand how bad it was."

Sheila Cole, a teacher from Southern California, was one of 60 persons who left the package tour 12 days after arriving at the club Dec. 14. She had taken the tour with her five-year-old daughter and joined a sister from White Rock with her four children, having read club literature advertising the vacation spa.

"I thought it would be a lovely place to take my little girl and myself at Christmas time with nice weather, lots of good food, sports activities," the mother said.

Instead, having landed exhausted from a sleepless flight, she said they were subjected to a harrowing boat trip, dirty linen, insects and salamanders infesting their room, a flooded bathroom with feces floating about, a smallpox scare, flea bites, terrible meals and rude staff.

In addition, Cole said, she was forced to pay for extra transportation and hospital attention, got no co-operation from the club officials, spent all her emergency cash and finally fled fearing conditions would lead to real disease.

Kenneth Meek, a Calgary geologist and friend of co-plaintiff Barnswell, told a similar story, describing the experience as a nightmare. The building in which they were to sleep was "generally inhospitable" and the staff behaved in shocking mannner.

He said he and his wife were dismayed to see open homosexual relationships between employees that revolted them.

The Meeks, Barnswell and Will ultimately left to seek other accommodation while Meek recovered from a fever, which cost the Meeks some $858 before returning to North America.

A refund was requested of Club Mediterranee, but no money was returned, Meek said.

Cole said she had gone through some earlier difficulty over reservations for her air passage, but these were overcome and she made the flight, which was late.

There was a lineup in Papeete where bungalow assignments were made, then a two-hour boat trip to Moorea, of which Barnswell said he had been forewarned and bypassed in favor of aircraft.

The boat passage was so rough that passengers were thrown about and became ill, Cole said, describing it as "the closest I ever come to dying in my whole life."

She said the only thing that sustained her was holding on to her daughter in the violent pitching and rolling, "with vomit spewing all over . . . It was like a nightmare."

Having survived that, the passengers were then put aboard a jitney for the trip to the club: "They hustle you like cattle into funny little trucks and you go over a bumpy road to get to the club."

Cole said she was so tired all she wanted was to get to her bungalow and get organized. But the room was dirty and the first thing she did was clean the bathroom toilet area. She said she found it impossible to get the maid to bring clean sheets.

She collapsed on sandy sheets, putting up with "things like salamanders and this sort of thing in the room." Mosquitoes were plentiful, but smouldering repellant coils were provided for the first eight days.

The girl broke out in spots all over her body, Cole said. The club doctor, who like the other staff, appeared to communicate only in French, diagnosed smallpox and ordered the girl and her mother off the premises to obtain hospital attention.

She said she made her own arrangements to get to the hospital where three doctors diagnosed flea bites, but kept the mother and daughter overnight to take blood tests the next day.

On their return to the club they found everyone had flea bites.

Meals, described in the club brochure as "culinary delights" turned out to be "absolutely atrocious," Cole said.

Breakfast consisted of "mangled eggs" with no ham, bacon or sausage as indicated. Lunch was leftovers from the previous night's dinner, and at dinner, standard procedure was for guests to recook their meat on a grille.

Waitresses were rude, and "if you took your hands off your plate they'd take it away before you finished."

Meanwhile, dogs and cats ran wild through the dining area, climbing all over; one dog had been sick near her table, but no one cleaned it up, Cole said.

The "friendly organizers" as staff had been described in the brochure turned out to be rude and unhelpful. Promised recreation equipment was insufficient and Cole said she got the impresion that water ski boats were "mainly to entertain the staff" when they were functioning at all.

When she found the bathroom flooded and water from heavy rain knee-deep outside the bungalow with sewage floating about, she had had enough and asked for help. Her money had run out, but the club provided nothing, Cole said.

"Everything was made extra difficult."

Others had the same idea, apparently, because when she finally got airborne from Papeete, she was aware of many others who were leaving early. "When the plane pulled out there was loud cheering," she said.

She exchanged names with others in the event that some action could be taken against the club, and when she returned she wrote a complaint to Club Mediteranee, but there was no redress.

Barnswell said he went to Totem Travel seeking holiday information and was told Club Mediterranee was "the only place to stay" in Tahiti. "It was such a good place everyone booked a year in advance and he wasn't sure he could get reservations," Barnswell said in describing his conversation with Hampton.

He passed the brochures and information given him by Hampton to Will and to the Meeks.

The plaintiff said he relied entirely on these sources and said of Hampton: "He answered my questions with a lot of authority. It sounded like he'd been there."

Meek told the court his accommodation was in a "pretty deplorable state, beyond anything I could imagine — dirty, the air was stale, it smelled bad." Later, his plumbing overflowed, too.

There had been no attempt to welcome guests, who were ignored, and when a bus with newcomers arrived, "they were in rather sad state. One lady rushed over to the bushes and threw up," Meek said.

When he tried to communicate with the staff in inadequate French, he got nowhere, he said, and the staff either refused or was unable to converse in English although the brochure had said they were bilingual.

Staff sat about with feet on the tables, took the place of guests at tennis lessons, requisitioned all the ice in the club for their own party and were "making a nuisance of themselves," Meek said. His hostility was building up; "generally speaking, it was turning into a nightmare."

He and Barnswell went further down the beach and found respite in an adjoining resort, at much extra cost.

The trial continues today.

Safety Award

Employees of Canadian Industries Ltd., James Island works, have won the top safety award under the company's no-accident record plan.

On April 26 it completed 1,395 days, or 675,931 manhours without a lost-time injury since June 28, 1972. It has now a total of 13 company safety awards.

GIRL, 11, JUDGED UNFIT TO GIVE OATH

LONDON (UPI) — Charges of indecent assault on an 11-year-old girl were dismissed today because the girl told the judge she had never heard of God or the Bible, did not go to church and did not receive religious instruction.

The judge, in Chelmsford Crown court, said the girl was unfit to give sworn testimony and her unsworn word was useless as there was no corroboration available.

The accused attacker, William Scott, 57, had pleaded innocent.

ANNOUNCING
THE WELLINGTON COLLECTION

BY PERMISSION OF
THE DUKE OF WELLINGTON

The creation of a new military fine-art portfolio is always of interest to serious collectors; it is with pride, therefore, that the Wellington Collection announces in Canada the opening of a Limited Edition Register of exceptional importance.

Introduced in support of the Duke of Wellington's Waterloo Committee, the collection sets new standards in the balance between military scholarship and fine art. Each edition is an outstanding example of master craftsmanship, each also meets the rigorous tests of historical authenticity.

Thus, a rare edition of high-quality reproductions of two of the most famous paintings of the Battle of Waterloo. Issued for the first time by permission of the National Army Museum, London, and exclusive to the Wellington Collection. Painted by Denis Dighton, military artist to Britain's Prince Regent, and the only artist who was at the battlefield at the time. Recognised as the most accurate representations of what it was actually like to be at Waterloo on the day Napoleon lost. Limited to 350 sets only.

Thus, the Waterloo Chess Set, a magnificent hand-painted display of the men who fought at Waterloo. Sculpted by Charles Stadden, foremost artist in this field. Wellington, Napoleon, Marshal Soult, Marshal Ney, Lord Uxbridge, Sir Thomas Picton, cavalry, gunners and footguards. Brilliantly portrayed in a limited edition strictly restricted to only 250 sets worldwide.

Thus, the Waterloo Medal, commissioned in 1819 by the Prince Regent but never struck. Available for the first time by a special process using the original impression taken by the Royal Mint. A limited edition of 1,000 only in sterling silver. A medal so intricate it took 30 years to design. Only 300 left.

Thus, the capture of the French Eagle by the Scots Greys. A magnificent hand-painted porcelain tableau depicting one of the most celebrated incidents at Waterloo. Praised by art critics, hailed by the London Times as "breathtaking". Only 250 in the world.

Thus, the Wellington Collection. Each edition authenticated by the Waterloo Committee. The certificates of ownership numbered and signed by The Duke of Wellington.

The Wellington Collection is a very special collection for very discerning collectors. If you would like to know more about it, write or call The Wellington Collection NOW.

The Wellington Collection, 280-282 Jarvis Street, Toronto, Ontario M5B 2C5. Telephone: (416) 361-0714

HIKING BOOTS BY HANWAG, NORT, GAUTHIER RAICHLE

HANWAG
Climbing & Hiking Boots
Handmade in West Germany of
Top Quality Grain Leather
Super Comfortable
Bellows Tongue
Double Stitched
Yellow Point Vibram Soles.
Now in Full Stock

'Where Service is First'

SLEEPING BAGS 2 lb.
Prime Down
SPECIAL $69.99

OLYMPIC SPORTS AND SKI WORLD

1661 DOUGLAS ST.
DOWNTOWN VICTORIA
SIDE OF THE BAY
388-6485

WE'RE OPEN THURS. and FRI. TIL 9 P.M.

5-inch Continuous GUTTER
in baked enamel
NO SPIKES INSIDE HANGERS ONLY
Supports a Ladder
Heavy Guage .032
479-3232
FREE ESTIMATES
B.C. ALUMINUM

Get in on a WORLD OF FUN!

COLWOOD ROTARY—CJVI

PRESENTING
LEISURAMA '76

FRIDAY APRIL 30 2-12
SATURDAY MAY 1 12-12
SUNDAY MAY 2 12-6

Vancouver Island's Largest
RECREATION SHOW

Juan de Fuca Recreation Centre
1767 ISLAND HIGHWAY

Come and See the Fascinating Displays!

- Trailers
- Campers
- Motor Homes
- Boats

★
SPORTS
SAFETY
LEISURE
RECREATION

YOU COULD WIN . . .

MAIN PRIZE
19' 7" Kit Companion TRAVEL TRAILER
Courtesy of
VICTORIA RV CENTRE LTD.

SECOND PRIZE
Redwing Travel
AIR TRIP FOR 2
to RENO, NEVADA
Travel arrangements by
HIGHLANDS TRAVEL LTD.

PRIZES TO BE DRAWN SUNDAY, MAY 2, 1976

4-29

Ottawa Trident Support Rapped

A group of professors from three B.C. universities is critical of Ottawa's support for the American Trident nuclear submarine program in a report released Wednesday.

Canadians should argue with the federal government the case for "no incineration without representation," said Dr. William Epstein, visiting professor at the University of Victoria and an outspoken critic of the Trident program.

The report released Wednesday is the outcome of a closed symposium held at UBC in February in which 15 experts from that university, UVic and Simon Fraser University considered papers on the strategic, environmental, legal, political and ethical aspects of the issue.

Epstein, who initiated the symposium and is an arms control consultant for the United Nations after retiring two years ago as director of the disarmament division of the UN secretariat, said today copies of the report have been sent to senior and middle echelons of both Canadian and American governments.

First stage of the Trident program is planned for operation in 1978. Ultimately 10 of the 560-foot long nuclear submarines will be based at Bangor, Wash., 60 miles south of Victoria.

Each submarine will be armed with 400 to 500 nuclear warheads with the potential to destroy, twice over, every Soviet city with a population of 100,000 or more.

The report says the symposium participants could not reach unanimity on support for or opposition to Trident on strategic grounds but "it was generally agreed that the publicly stated position of the government of Canada in support of the Trident program is not sufficiently persuasive."

The report attributes Canada's position to External Affairs Minister Allan MacEachen and summarizes it as:

—Canada accepts the Trident program as a strategic deterrent being developed by the U.S. which will be a positive and stabilizing development;

—Because Trident is not part of U.S.-Canada joint defence agreements and because the Bangor base on Puget Sound is within U.S. territory, the U.S. has no obligation to consult Canada about its deployment;

—Putting the Trident base at Bangor will not add substantially to the dangers already existing for B.C. in the event of a nuclear attack.

The report says the Canadian government has a duty to bring concerns of the public to the attention of the American government and the U.S. should expect such representations from an ally.

These concerns include both the global issues of peace and nuclear war and the local impact of the Trident base near the third largest population centre of Canada.

Some of the symposium participants believe world security would be enhanced if the Trident program was suspended pending outcome of the Strategic Arms Limitation Talks (SALT) in that it might reduce Soviet incentives to produce a comparable system.

Epstein argues there is really no military or strategic reason but only a number of strained rationalizations for the Trident program.

"Unfortunately . . Ottawa demonstrates only complacency and apathy about this threat to the survival of an important part of Canada. We should argue the case of no incineration without representation."

The Trident submarine, he says in his paper, is the wrong weapon in the wrong place for the wrong purpose at the wrong time.

The Bangor base will produce a day-to-day danger with the huge submarines plying Juan de Fuca Strait, both a narrow and a busy waterway, subject to tidal and weather extremes and heavy tanker traffic in future.

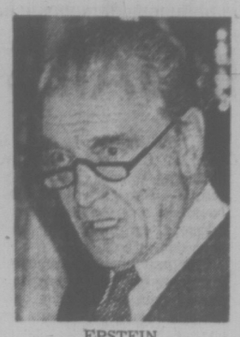

EPSTEIN

Fingerprinting Boys Draws Board Query

VANCOUVER (CP) — The Vancouver Resources Board Wednesday decided to find out what authority the police have to fingerprint juveniles.

Youth worker David Martin told the board that two 11-year-old boys were recently fingerprinted, although neither was charged with an offence at the time.

Martin said the mothers of the children, both single parents on social assistance, said they were harassed and intimidated by police to have their children fingerprinted.

The youth worker said he wanted to know if the police have a right to fingerprint children who have been charged, what happens to the fingerprints of juveniles once they are taken and if there is a procedure to have the prints removed from police files when they reach legal age or are found not guilty of the charge requiring the print.

Parks Spending Cut by 35%

VANCOUVER (CP) — Budget cuts and hidden costs have slashed the efficiency of the provincial parks and fish and wildlife branch by 35 per cent, the executive director of the B.C. Wildlife Federation said Wednesday.

Bill Otway said that $1 million has been cut from the parks branch operating budget, plus a $6.2-million reduction in its capital budget.

He said the fish and wildlife branch as virtually the same budget as last year, which means a 20-per-cent reduction because of inflation and wage increases.

"What it comes down to is that both branches are being forced to operate at about 35 per cent of their efficiency," said Otway.

"The (parks branch) capital budget is used for new campsites, replacement of facilities, tables, firewood, and so on. With that much of a cut plus the requirement to spend branch funds for the summer help, there is no doubt that (campers) will see an effect this summer."

Otway said that both branches have been ordered to use department funds — about five and six per cent of their budgets — for the government's summer student employment program although previously money for the employment program for all departments came from the department of labor.

A fish and wildlife branch program that required resource users such as hydro, mining and forestry firms to pay the branch for environmental studies has been cancelled, he said.

"It amounted to getting industry to pay the branch for environmental studies done by the government but now the government has put that money into general revenue and the fish and wildlife branch will have to pay for the studies out of department funds."

COAL AGREEMENT

VANCOUVER (CP) — Mitsui Co. of Tokyo and Crows Nest Industries Ltd. have reached agreement on the terms of a feasibility study which Mitsui is undertaking on Crows Nest's Line Creek coal areas in B.C., the companies announced Wednesday.

M. B. Pepper, president of Crows Nest, said the anticipated cost of the study is more than $1 million, and the study is expected to take a year to complete.

Depending on the outcome of the study, Crows Nest and Mitsui could agree to form a joint venture company to develop the coal, Pepper said. Crows Nest would hold 51 per cent of the joint venture and would contribute its coal licences.

Crows Nest has alrgady announced that it envisages production at rates of between one million and 1.3 million tons of coal from the property by 1980.

Cowichan Indians Study Own School

DUNCAN — The largest native Indian band in B.C., the 1,500-member Cowichan Band, has started a year-long study to determine whether its members should set up their own school system for the 600 children on the reserve.

Cowichan Band Chief, 36-year-old Wesley Modeste, said the present system is not meeting the needs of the majority of Indian children and the drop-out remains high.

"I am not infering that the district schools are not doing their best, but I will say things are not getting much better and we have to look at other possibilities," Modeste said.

He said the main reason for the high dropout rate and poor attitude towards schooling among native indians generally is related to their family background.

"Unstable family situations and low income are the norm on the Cowichan reserve . . . unless the school system can find some way to cater to this and try to change, the current negative attitude which now prevails will continue," he said.

Western Premier's Parley Blasts Federal Transport

MEDICINE HAT (CP) — The four western premiers blasted federal transportation policy Wednesday, accusing the federal government of going back on its promise to remove discrimination against the West.

In a joint communique issued after the first day of their annual conference, the premiers said the federal government indicated after the 1973 Western Economic Opportunities Conference (WEOC) that it was prepared to reform the national transportation structure in favor of the West, but now has apparently been pursuaded by the railways to go back on its commitment.

"It would appear that the major Canadian railway lobbies have diffused a number of positive initiatives arising out of WEOC," the communique said.

SSpecifically, the premiers objected to federal plans to increase freight rates for rapeseed products, to bar foreign ships from Canadian intercoastal trade and to reduce rail passenger services.

Alberta Premier Peter Lougheed, acting as spokesman for the conference while talking to reporters later, said the specific objections are just part of a larger concern about the future economic development of the West.

Fair transportation charges, he said, are the key to the West realizing its full potential. It would be unfair, through charging higher rates on processed materials than on raw materials, to continue the system whereby the raw materials are shipped to eastern Canada for processing and resale to the West, he said.

Asked what the four western provinces could do about the matter, Lougheed said transportation policy is under federal jurisdiction and all the premiers can do is to continue strong pressure on Ottawa.

Although the premiers also discussed constitutional issues and federal-provincial fiscal arrangements, they agreed to reserve comment on those subjects until the conference ends today.

Referring to a communique statement calling for continued and improved rail passenger service in the West, Blakeney said his personal view is that would probably involve combining all western rail passenger service under one management.

Industry Minister Leonard Evans of Manitoba said one positive step towards improving western rail passenger service would be to create a fast, efficient inter-city service for the Prairies.

Instead, he said, the federal government refuses to consider such positive initiatives: "They have continued on this zombie-like march toward decimating rail passenger service in Canada."

Transport Minister Jack Davis of British Columbia, explaining the premiers' opposition to federal plans to bar foreign ships from Canadian intercoastal trade, said such foreign ships provide needed competition for rail and truck traffic across Canada. The intercoastal shipping is via the Panama Cana.

Davis said removal of the competition from foreign ships would add up to 30 per cent to maximum rail and truck freight rates.

MINIBANK.

A SMART PLACE TO PUT YOUR MONEY.

Mini is the lowest priced new car in Canada. Doesn't use much gas. And won't put you in the red to keep it in the pink. Drop around to our place. We'll put you back on easy street. And you'll be laughing—all the way to the bank.

Special $2999 Limited Offer

Only Extra is Provincial tax and Licence

PLIMLEY BRITISH CAR CENTRE
1010 Yates, Victoria, B.C.
Dealer Licence Number D572A

4-25

BOOK NOW . . .
Banquets, Receptions, Parties, etc.
from 25-1,100 People
STARDUST
385-1031

The Great Rate

$14.95 a day ALL CARS

No Mileage Charge
Pay only one low rate, plus gas.

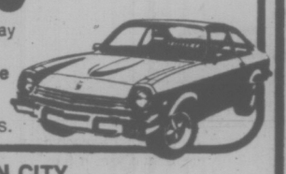

FREE PICKUP IN CITY.

Call for reservations and information.
843 Douglas Street 388-5525 or 3657 Harriet Road 386-7715

Budget rent a car

All major credit cards welcomed

A Budget System Licensee

Owned in Canada by Canadians.

Can FBDB help you? (Formerly I.D.B.)

Financial assistance
Management counselling
Management training
Information on government programs for business

One of our representatives will be in

Hillside Shopping Centre	May 4	John Foster
Sidney	May 6	Fred Zantvoort
Downtown—Government Street (North from Johnson Street)	May 7	Ken Carlson
Downtown—Douglas Street	May 7	Joe Megas

If you require financing to start, modernize or expand your business and are unable to obtain it elsewhere on reasonable terms and conditions or if you are interested in the FBDB management services of counselling and training or wish information on government programs available for your business, talk to our representative.

FBDB FEDERAL BUSINESS DEVELOPMENT BANK

850 Fort St., Victoria
Phone 385-3375 to arrange an interview.
Opening new doors to small business.

4-29

WORKING CHEF
Required

Required for British style pub-dining room, working chef capable of producing British menu. British or European training and several years experience a definite asset. Must be able to take complete control of our kitchen. Complete resume of previous experience, references, accredited training, and salary range expected in own handwriting please.

Victoria Press
Box 153

4-29

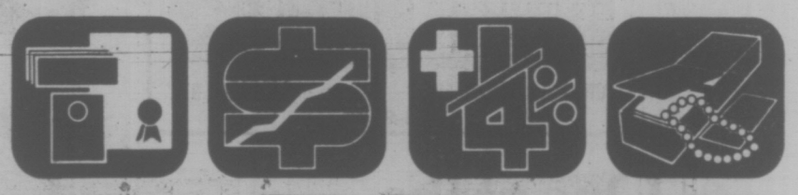

PRIME 55 ACCOUNT

Now is the time to SWITCH!

Switch to a Prime 55 Account before May 8th and we'll turn back the clock.

The banks calculate their semi-annual interest on April 30th. Wait for it. Then switch to a Prime 55 Account. Open a Prime 55 Account with Westcoast Savings up until Saturday, May 8th, and we'll back-date your deposit to May 1st. Because we want you to earn our high 8¾% interest rate on your free chequing/savings account.

That's only one Prime 55 advantage. Compare the rest.

- Our new One Year Guaranteed Investment Certificates can be cashed anytime . . . with no interest penalty.
- ¼% Bonus paid on all investment certificates held to maturity.
- Interest is paid monthly on your free chequing/savings account. And there are no service charges. Write all the cheques you wish . . . free!
- It's a complete money management service for people 55 and over. The plan other financial institutions try to copy.

"Better than money in the bank!"

WESTCOAST SAVINGS CREDIT UNION

VICTORIA 239 MENZIES STREET, 386-6355.
OAK BAY 2067 CADBORO BAY ROAD 595-1432.
ESQUIMALT 522 ADMIRALS ROAD. 382-8215.
COLWOOD COLWOOD PLAZA. 478-5534.
SOOKE 6689 SOOKE ROAD. 642-5322.

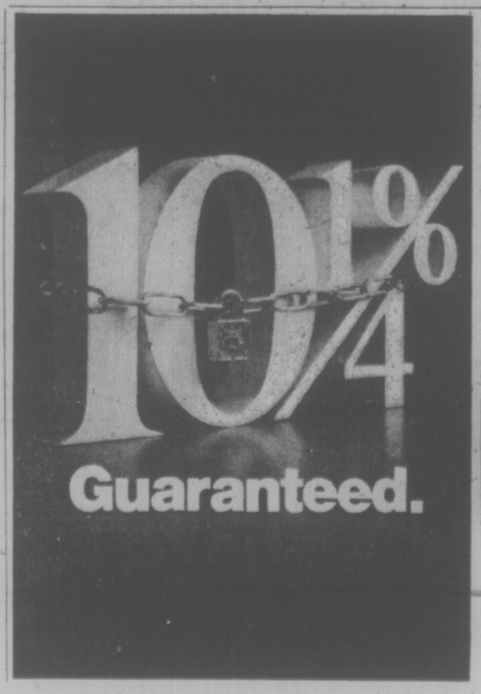

National Trust Guaranteed Investment Certificates are a safe, secure way of bringing you high interest on a regular basis.
They're available in amounts of $500 and over, from one to five year terms. A five year Certificate will earn you a guaranteed 10¼% annually.

Ask about Guaranteed Investment Certificates at National Trust.
The Money Managers.
Just who you need, these days.

National Trust
SINCE 1898
MEMBER OF CANADA DEPOSIT INSURANCE CORPORATION

1280 Douglas Street
2190 Oak Bay Avenue
Hillside Shopping Centre

TOUGHER BAIL JAILS TWO

New tightened federal bail laws were mentioned Wednesday in three Victoria provincial court cases.

The new regulations became effective at midnight last Sunday.

Two persons who previously might have been eligible for release through immediate bail hearings put them off after prosecutor Nicholas Lang told Judge Harold Alder he would use the new laws in argument while bail was set for a third following a different use of the laws.

The law in Canada until Jan. 3, 1972, was always that the onus was on an accused person and his defence lawyer to prove in a bail hearing why the accused should be released.

But on that day, Ottawa put into effect a major bail-reform revision which shifted tht onus onto the prosecution, which had to provide proof why an accused person should be held in custody or released only on surety or own-recognizance bail.

Some court observers claim the 1972 change in onus is part of the reason for two problems in the justice system — the growth of trail backlogs and the increase in offences committed by persons out on bail.

The law changes approved last year by Parliament have moved part of the onus back to the defence. One key change is a requirement that the defence show cause for release when an accused person is already awaiting trial for an indictable offence.

Lang's first mention of that requirement came after David Michael Henderson, 22, of 4219 Carey, was charged with possession Tuesday of 10 $20 bills which he knew were obtained by uttering a forged document.

Defence lawyer Bruce McConnan said that "I'm making no attempt" for the time being to seek bail. Alder remanded Henderson in custody for one week for further hearing.

Next was William Harold Mack, 27, address not known, charged with uttering a $738.63 cheque Tuesday in Victoria and possession at the same time of a known stolen cheque worth less than $200.

"He'll have to show cause why he should be released," said Lang, leading Alder to adjourn the case until today so defence lawyer Dean Wilson could be present.

The final charge, against Douglas James Pruden, 23, of 3134 Alder, was one of uttering a $492.31 cheque Tuesday in Victoria and possession at the same time of a known stolen cheque worth less than $200.

Lang cited a section of the Criminal Code of Canada which used to allow detention if there was "any substantial likelihood" of a further "criminal offence involving serious harm or an interference with the administration of justice."

The prosecutor said the new laws removed the words "involving serious harm" and thus made release more difficult.

Alder noted Pruden had a permanent residence and had a job lined up. He refused detention, ordered Pruden released on $500 surety bail and remanded the case one week for further hearing.

NDP Blasts Socreds For Byelection 'Delay'

NDP opposition members again barraged the government Wednesday with questions about the delay in calling the Vancouver East byelection.

"What justification can you have other than fear of facing the former premier in the house?" shouted house leader Bill King.

Provincial Secretary Grace McCarthy repeatedly said she has asked chief electoral officer Ken Morton to give her a report on enumeration of the constituency and when she receives it she will make an announcement.

But the opposition argues that Morton's executive assistant has already said publicly the enumeration is complete and there is no reason for further delay.

NDP's Dave Barrett, in Victoria to play rugby, said the Socreds have already broken their promise to call the byelection at least as quickly as the NDP called the vote in South Okanagan when Premier Bennett was seeking the seat vacated by his father in 1973.

"They're being childish, very childish," he said. "It's obvious the enumeration was completed weeks ago."

The seat became vacant when former NDP Resources Minister Bob Williams resigned Feb. 27.

Medical Fees Increased For Welfare Cases

Fees paid to various medical professionals for work done on welfare recipients have been increased by the provincial government.

"There should be no such thing as welfare eyeglasses or welfare false teeth," said Human Resources Minister Bill Vander Zalm, in announcing the fee increases.

Dentists, denturists, optometrists and opticians have all been granted fee increases and Vander Zalm said in some cases it's first hike in 15 years.

The province generally does not pay full rates for work done on welfare recipients.

"For instance, we had an incredible situation," said Vander Zalm, "where eyeglass frames were costing optometrists up to $10 a pair but we were paying only $3 to them for our clients.

Frames will now be covered up to $10 a pair and fitting fees have been increased $5 to $15 for optometrists and $10 to opticians.

Public denturists' fees have been increased 10 per cent for supplies and eight per cent for service.

Dental surgeons will receive a 9.5 per cent increase in fees to a formula based on 90 per cent of the 1976 dental fee.

JOHN DEERE

All Over the Island

Our VICTORIA DIVISION will be providing John Deere parts, sales, service and new and used equipment sales commencing May 1. You are invited to come in and see us.

ISLAND EQUIPMENT LTD.

JOHN DEERE

1096 GOLDSTREAM AVE. VICTORIA, B.C.

478-9535

Colour up with Chipman green thumb aids!

You can keep the good things growing with garden products from Chipman Chemicals. They accent your natural touch with plants and help your garden grow colourful and healthy.

Weedrite*

This efficient weedkiller works on contact with the green parts of plants. Use it on weeds around flowers, vegetables, and shrubs, along fences, driveways and around patios.

"Rapid" Aerosol

"Rapid" kills aphids on contact and by fumigation and penetration of the leaves. It's effective within 30 minutes of application and protects your roses, mums, marigolds and ornamentals.

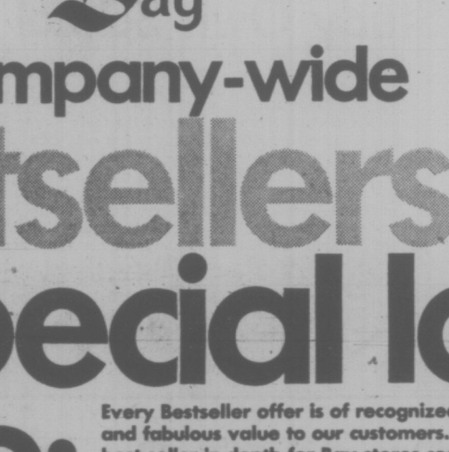

Liquid Rose Spray

A combination insecticide and fungicide for use on roses and other flowers, shrubs and ornamentals. It prevents many fungus infections and the residual insecticide controls aphids and other insects.

Dutox*

Double action Dutox gives long-lasting control of mites, aphids and chewing insects on flowers, shrubs and trees. It kills on contact and is absorbed into the leaves to move through the sap stream to kill sucking and chewing insects.

*Registered Trade Mark

CHIPMAN CHEMICALS LIMITED

One of the three largest selling Canadian Whiskies in the world.

Try it, and taste why. Windsor Canadian.

the Bay

Our Company-wide Bestsellers at a special low price:

Every Bestseller offer is of recognized Hudson's Bay quality... and fabulous value to our customers. By buying a proven best seller in depth for Bay stores coast to coast we are able to pass exceptional savings on to you...but Bestseller prices run for three days only...early shopping is advised.

look for this value symbol. It's your guarantee of satisfaction.

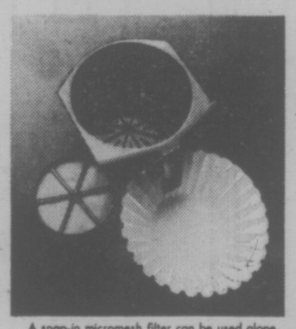

A snap-in micromesh filter can be used alone, or you can double-up with paper filters for the clearest, freshest coffee possible. 25 paper filters included.

*In white heat resistant plastic

*Glass carafe has graduation markings

QuikDrip* Coffeemaker by West Bend. now only...

39.99

Treat yourself...your family...your guests to good fresh-coffee...real coffee...with an automatic drip coffeemaker. Takes approx. 60-seconds per cup, giving you two cups of aromatic coffee in approx. two minutes. For a delicious start today, to keep you going through the day...a perfect after-dinner coffee...you couldn't brew better than a QuikDrip* Coffeemaker...at a Bestseller price.

The Bay housewares, Dept. 636
*Reg. T.M.

use your Bay Account...it makes shopping a whole lot easier.

Hudson's Bay Company

the Bay 306 happy birthday sale

Looking Handsome in Leather

As an extra special Birthday Sale treat, we are featuring 2 very handsome shirt styles from our regular selection of finely tailored leather jackets, at a terrific savings for you. Your choice of tan, dark brown, or brick in sizes 38-46

Sale Price

169.99

Outerwear

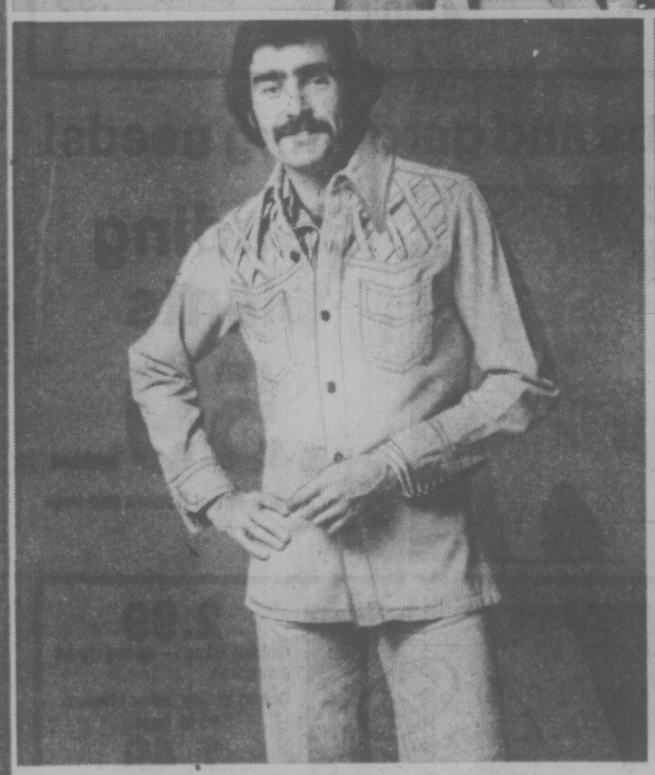

The Look of Denim at Sale Prices

Jeans size 26 - 33 **9.99** Jackets size 34 - 44 **12.99**

The latest in denim jeans and jackets at prices you won't believe. Choose from 5 styles of jeans featuring saddle backs, multi seams, and zippers; and 2 styles of denim jackets in navy, rust, or green. A great looking combo at an even better looking price.

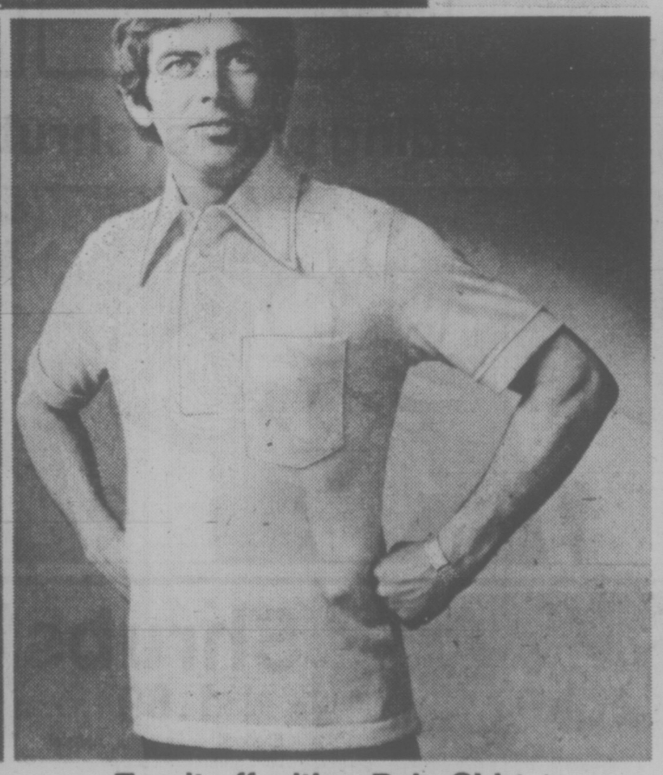

Top it off with a Polo Shirt

Sale Price 4.99

Ever popular polo shirts in an easy care polyester and cotton blend that gives you great wash'n'wear performance. All have short sleeves, placket collar, and come in a variety of sporty colors. A great way to top off any casual outfit. Men's sizes S.M.L.XL.

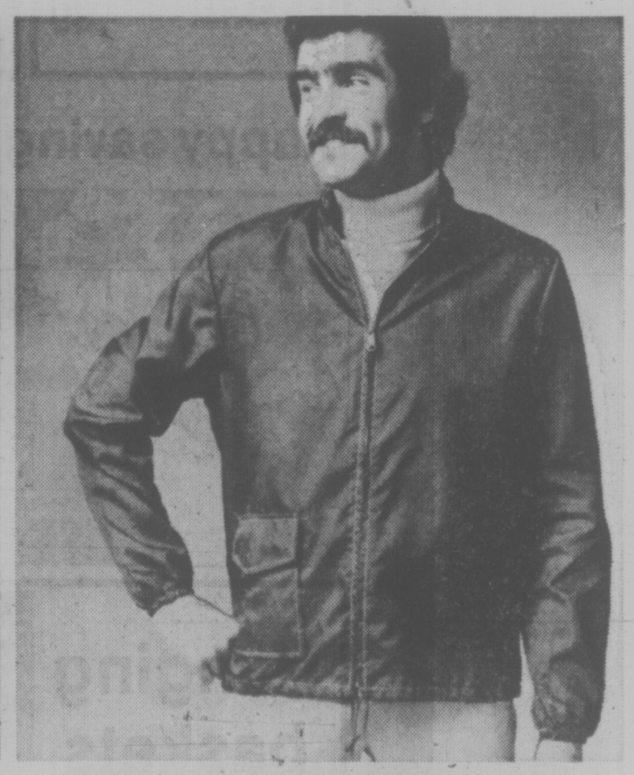

Lightweight Nylon Squall Jackets

Sale Price 4.99

Want a lightweight jacket you can wear just about any place the weather's nice? Unlined in 100% nylon taffeta, it features a concealed hood, nylon front zipper, draw string bottom, and elastic wristlets. Available in navy, blue, green, and white; men's sizes S.M.L.XL.

Baymart Men's Clothing

Use your Baycard, your good-for-so-many-things card.

DAILY STORE HOURS 9:30 A.M. TO 5:30 P.M. THURSDAY AND FRIDAY TO 9:30 P.M.
PHONE 385-1311. FREE CUSTOMER PARKING.

Hudson's Bay Company

the Bay 306 happy birthday sale

Friday, third big day!

Savings continue throughout the store

FRIDAY BELL-RINGER SPECIALS

Extra-special bell-ringing values! Items go on sale at the hour specified for one hour only, or while quantities last. Personal shopping only please.

10 A.M.

Sheer knee-hi's
One size fits all. 6 pair 1.99
Hosiery

Boys' Health-Tex T-shirts
Sizes 4 to 6. Limit 2 per customer. 1.99
Boys' Wear

Boys' briefs and vests.
Substandards. Sizes 2 to 6X. each .30
Baymart Children's Wear

Upholstery squares
Approx. 18"x18". Limit 6 per customer. .39
Draperies

11 A.M.

Ladies' shorts and T-shirts
Assorted styles and colours. each .99
Baymart Ladies' Sportswear

Boys' 4 to 6X pyjamas
Limit 2 per customer. 1.99
Boys' Wear

Ponti de Roma Crimp knit
Solid colours. yd. 1.99
Fashion Fabrics

CGE 40 watt chandelier bulbs
Candelabra base bulbs. Limit 10 per customer. .39
Lamps

12 P.M.

Costume jewellery
Limit 6 per customer. 2 for .99
Jewellery

Men's dress shirts
Fancy patterns. Limit 3 per customer. 2.99
Dress Shirts

Ladies' stretch nylon bikinis
S.M.L. Limit 3 per customer. .19
Baymart Underfashions

1 P.M.

Green garbage bags
Pack of 30. pack 1.46
Hardware

Slazenger tennis racket.
Top grade. 11.99
Sporting Goods

Women's Scarves
Limit 1 per customer. 1.49
Baymart Accessories

2 P.M.

Men's Socks
Acrylic/nylon blend. Limit 2 pair per customer. .19
Baymart Men's Wear

3 P.M.

CGE Shadow Ban light bulbs
60 and 100 watt. Limit 10 packages per customer. .59
Lamps

Malibu tea towels
Lint-free cotton. .59
Baymart Staples

4 P.M.

Gingham check coffee mugs
Many colours. .88
China

5 P.M.

Misses' shirts, pants, sweaters
Sizes S.M.L. each 3.99
Fashion II/Budget Sportswear

Semi-tropical plants
All in 1 gal. containers. 3.06
Garden Shop

Ladies' polyester shirts
Short and long sleeves. Limit 2 per customer. 3.99
Ladies' Sportswear

6 P.M.

Ladies' pullovers
S.M.L. 3.99
Sweater Shop

Novelty mini prints
45" wide. yd. 1.99
Fashion Fabrics

"Wet Ones" towelettes
Pop-up container. .98
Health & Beauty Aids

Men's pants
Assorted styles, fabrics and sizes. 4.99
Men's Casual Wear

7 P.M.

Melitta coffee filters
40 filters per package. .78
Housewares

Fujichrome 135-36 slide film
Limit 2 per customer. 3.96
Cameras

Little boys' socks
Substandards. Sizes 6-8½. 2 pair .69
Baymart Children's Wear

8 P.M.

Door mirrors
Approx. 16"x48". 6.99
Mirrors

Cassette tapes
90 minute tapes. Limit 2 per customer. .99
Small Electronics

Happy savings on bedding plants, shrubs and gardening needs!

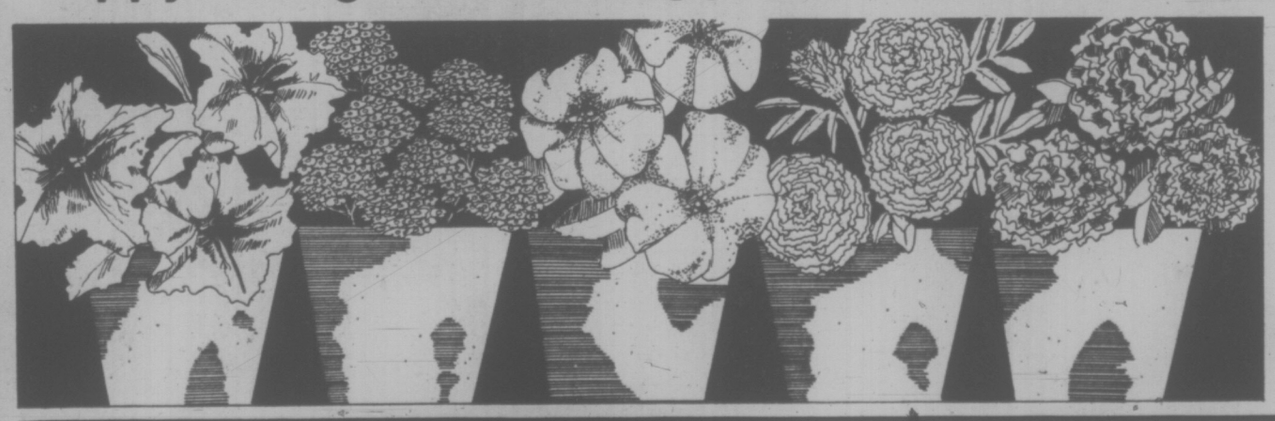

Bedding plants

.59 basket

Popular assortment of flowers and vegetables.

Hanging baskets

6.99

Ideal for patios and balconies. Choice of fuschias or mixed geraniums and fuschias.

Shrubs

1.89
Elwoodii — beautiful, natural blue green cone shape.

1.99
Spreading junipers — assorted.
Camellias — broadleaf evergreen shrub.

2.89
Aucuba Picturata — requires shady or semi-shady location.

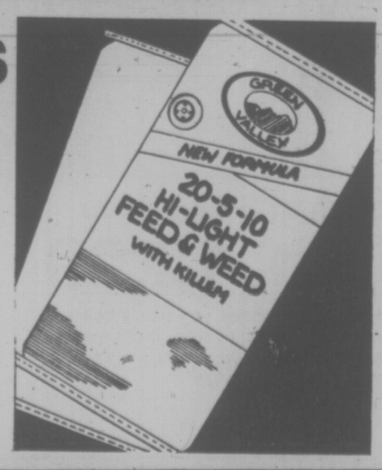

2.99
Golden Biota — dense dwarf evergreen.

Green Valley Steer Manure
40 lb. bags.
1.49

Green Valley Weed 'n Feed
20 lb. bags.
6.99

Green Valley Bark Mulch
2 cu. ft.
1.98

Green Valley Decor Bark
2 cu. ft.
2.49

Garden Shop

DAILY STORE HOURS 9:30 A.M. TO 5:30 P.M. THURSDAY AND FRIDAY TO 9:30 P.M.
PHONE 385-1311. FREE CUSTOMER PARKING.

Hudson's Bay Company

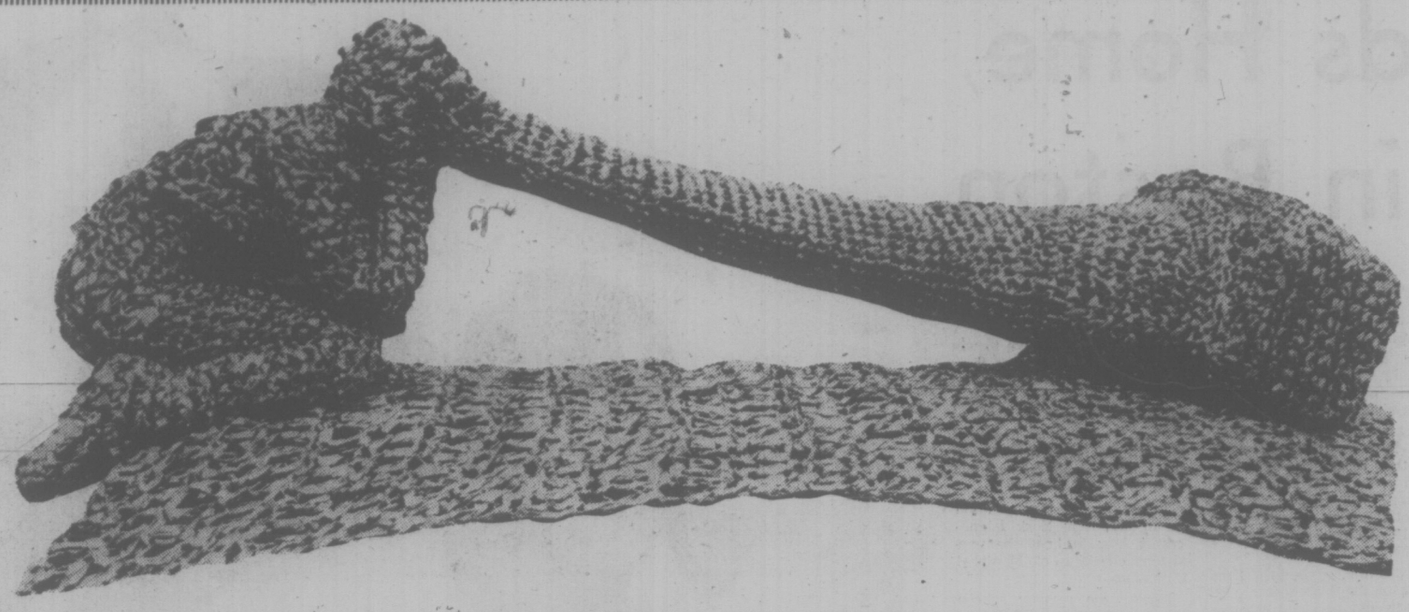

Re-Run Re-Runs

TV Trap, the title of this unusual sculpture, is made out of discarded television videotape by Vancouver sculptress Evelyn Roth. Roth, who works only with recycled materials, will be in Victoria to demonstrate her work Monday at 2 p.m. at the Capital Cable Co-Operative, 1110 Yates. Victoria residents are invited to watch and participate in the event.

SAVE A NICKEL—LOSE $100

Self-Serves Blamed

You can save a nickel and lose $100 by using the self-service gas stations all the time, warns Ray Elston, Victoria regional manager for the British Columbia Automobile Association.

The BCAA is concerned because it had to attend 216,000 emergency road cases in 1975, a 12 per cent increase from 1974.

"The growth of self-service gas stations is a major factor in this increase," Elston said.

"Car maintenance has declined. Many of the calls were dead batteries. People who use full service gas stations have the water level in their batteries checked regularly. This is very important."

Elston said the BCAA is concerned that the rate of car breakdowns will increase even further unless maintenance habits return to the pre-self-serve years.

The trend could be reversed in one of two ways, he said.

Motorists who learn to pump gas for themselves could also learn to check their own oil, fan belt and battery on a regular basis.

Or they could alternate between using self-service and full-service gas stations and get a regular maintenance check.

"Personally I prefer to deal with a full service station all the time. When you pump gas you tend to get the smell of it on your clothes. That may be all right on weekends but not when you are working.

"The last time I went into a gas station the attendant noticed my oil was down. If I had gone into a self serve I wouldn't have noticed until it was too late."

Elston said the nickels and dimes saved at self-serves could end up in expensive repair bills of $50 or $100 unless alternative means of making regular maintenance checks are found.

He said indications are the problem will get worse as the number of self service stations increase.

The increase in emergency road calls last year produced a loss of $237,000 for the BCAA.

That, and the termination of the BCAA insurance program, produced a total operating loss of $778,000 in 1975.

The BCAA took in $1 million in premiums last year but the cost of the emergency road service rose to $1.3 million because of the increase in car breakdowns.

HOW CAN a police inspector retire early when Saanich has a constable like Margo Thatcher? Harry Adams, retiring after 26 years on the force, is managing to make the break. Adams was honored at a banquet Wednesday night attended by 150 officers and civic officials. He officially retires June 1. (Irving Strickland photo)

Legal Stick In Spokes

Victoria's police department has run up against a legal obstacle in its practice of holding regular auctions of stolen, unclaimed bicycles.

Previously the auctions were held monthly, after the bikes had been held for three months in compliance with the Municipal Act.

But Police Chief Jack Gregory told the Victoria police board Wednesday he has now learned from city solicitor Jakob de Villiers that under the Victoria City Act of 1920 all stolen property must be held for at least one year.

Because a specific act takes precedence over general legislation, the board decided to write to the attorney-general requesting that the section in the city statute be repealed or amended to conform with the Municipal Act's requirements.

ASK THE TIMES

Q. Can you tell me the whereabouts, occupation and salary of Robert Strachan, former minister in the NDP government and president of ICBC?—F.D.

A. Strachan is now in London working as B.C.'s Agent-General for a salary of $27,000.

'Too Late' For Colwood Land Freeze

By DON VIPOND

Municipal Affairs Minister Hugh Curtis indicated today it is too late for the provincial government to help the Capital district by imposing a temporary land freeze on parts of Colwood and Langford.

The regional board sought such assistance with passage Wednesday of a resolution asking the province to impose a 45-acre minimum subdivision regulation covering about 1,500 acres in the so-called western sector.

The board wants a halt on development plans there until the community plan nearing completion for Colwood, Langford and Methcosin is enacted, likely later this summer.

The resolution says large tracts of developable land could be subdivided "in a manner inconsistent with the proposed provisions of such community plan."

At present subdivision approval in electoral areas such as Colwood and Langford lies with the provincial highways department and indications are that developers owning land in the area proposed for the interim freeze have already met conditions required by the highways department.

Curtis said Wednesday and repeated today that he wants to help the region meet its planning objectives but it may be too late.

He has no legal authority to impose a land freeze, his advisers tell him, and he expressed surprise that the region had taken up the issue so late in the game.

"I first heard about it Monday and they have known for a year and a half that development was taking place. I can't help but feel that maybe the regional district was hoping I could do something that they knew they couldn't."

The 850-acre Colwood development project, unveiled by Dunhill Development Corporation earlier this year, lies in the centre of the area the regional board would like to see frozen.

The Dunhill project, endorsed by the region, which flanks Latoria Road, proposes a mix of residential housing to accommodate up to 22,000, built over the next 10 to 20 years.

CURTIS
. . . no authority

The area of about 1,500 acres proposed for the freeze is bounded approximately by Happy Valley and Sooke Roads, Wishart, Applegate, Metchosin Roads and the southern boundary of the Colwood-Langford electoral areas, a line roughly between Briarwood Lane and Winter Road.

Langford director Earl Pallister said later Wednesday the freeze would give the regional board "a little time to breathe."

If it was imposed, there would be nothing to prevent it being lifted for specific areas if developers came along with good secondary plans which fitted into the community scheme, he said.

Recyclers Get $10,000 Lift

The provincial government has approved a $10,000 grant to the Capital region's recycling program but it's too soon for the embattled recyling staff to start cheering.

In fact the recycling staff has been firmly reminded they are regional board employees and as such are not to publicly campaign against board policy, board chairman Jim Campbell said Wednesday.

Campbell and some other directors were obviously irked by the vigorous complaints aired by the recycling staff after their budget was cut 25 per cent earlier this month.

Campbell noted that the recycling program was launched with federal grants several years ago and subsequently taken over at considerable cost by the region.

He described the workers, many of them volunteers, as "highly motivated people" but the salaried staff simply hadn't appreciated they are now regional employees.

As to the $10,000 grant from the province, the regional board will have to decide whether to reduce the deficit financing by a matching amount, he said.

And that won't be influenced by pressure tactics, he added.

In other business, the regional board gave final approval to the bylaw establishing a community plan for Sooke.

It also learned that the red tape had been cleared away on the Clover Point outfall project and bids will be in by the end of May and work will likely start in July.

The outfall to be built will carry raw sewage now being discharged at tideline 6,000 feet out into Juan de Fuca Strait. The Clover Point outfall will also handle the sewage now being discharged at McMicking Point in Oak Bay.

$250 Reward For Bus Vandals

B.C. Hydro is offering a $250 reward for information leading to the conviction of vandals damaging the company's buses.

The company says vandalism to buses, including seat slashing, shattered windows and near-indelible graffiti, costs the public at least $200,000 a year.

A spokesman here said the vandalism occurs in spurts.

"There'll be a rash of tire-slashing in one area and it'll disappear and start in another."

There are a variety of forms including the problem of pellet guns being fired at windows.

In Vancouver, where the reward is also being offered, a spokesman said the vandalism tends to be worst in areas where a new service has been introduced or where families with children in their early teens tend to live.

"It seems to me that parents are not taking the time to teach their children proper values and a decent way of life," said Bill Ellwyn, director of customer services.

Vandals who are caught are required to pay for the damage or face prosecution in court.

Sooke Skates At 7 Tonight

Summer weather is here — but in Sooke there's ice.

The new Sooke arena will be open for family skating tonight for the first time, from 7 to 9 p.m.

Arena spokesman Ron Dumont said the only charge will be for skates rental which is 50 cents.

The $630,000 prefabricated arena has yet to be officially opened and that ceremony will likely be held in about two weeks, he said.

Meanwhile recreation commission members tested the ice Wednesday and a coachs' clinic was held in the evening.

Mickelson Named Dean Of Education Faculty

Dr. Norma Mickelson planned to stay only a year at University of Victoria but she remained for nine and has now been appointed dean of the education faculty.

Mickelson, acting dean since September, is the first woman to become dean of a UVic faculty and is the only woman heading an education faculty in the country.

She holds a strong commitment to a program of field-based teacher training and believes totally in good academic background.

Her priorities will be developing a masters of education program.

Mickelson, 50, has been acting dean since she replaced Dr. George Pederson, now vice-president at UVic.

MICKELSON
. . . first

She joined UVic in 1967 as a lecturer, planning only one year's stay. Later, however, she obtained her master's degree from university and her doctorate from the University of Washington in 1972.

She is a native of Victoria, graduated with honors from Victoria High School and from the provincial Normal School. She graduated with a bachelor of education from the University of B.C. and Victoria College.

She was the supervisor of elementary instruction for the Saanich and Sooke school district and consultant for the Gulf Islands district.

Prior to that, she spent 15 years as an elementary teacher in Victoria and Vancouver.

Explosion Lawsuit Ends

A trial for damages involving a 1973 explosion on Oak Bay Avenue was concluded Wednesday before Chief Justice Nathan Nemetz in B.C. Supreme Court.

The court asked for written argument from counsel before a judgment for damages is made, probably in June.

The explosion occurred when B.C. Hydro contractors Dillingham Corporation and Webb and Trace Limited exposed a gas main in a street excavation at 1838 Oak Bay Avenue, resulting in several suits naming all three companies.

John and Deborah Hertzberg, proprietors of The Toy Shop, which was among premises destroyed in the blast and fire Sept. 26, 1973, asked for $138,789 in a statement of claim for property loss, loss of business and personal suffering.

Two other plaintiffs, including building owner Irene Randall and beauty shop operator Mary Couper, have settled out of court for an undisclosed sum and other plaintiffs await disposition of their claims.

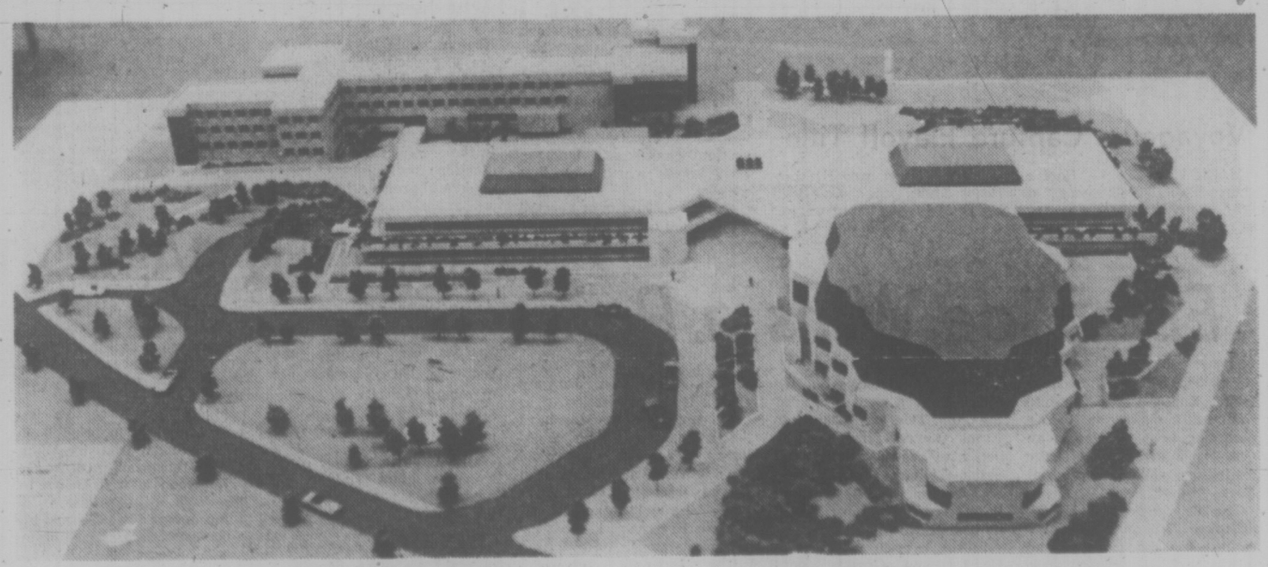

NEW UNIVERSITY CENTRE and auditorium will be built on University of Victoria campus inside the ring across from the new McKinnon sports complex. The $6.3 million centre includes exterior shell of the auditorium (foreground) and a two-storey administrative office wing with underground parking behind. Third wing of the Clearihue Building is shown in the background.

Ratelle Finds Home, Happiness in Boston

Times News Services

It's been a vintage year for Jean Ratelle, who has found the happiness with Boston Bruins that he lost when he was traded by New York Rangers.

"I really like Boston," said the 35-year-old centre, who probably is more responsible than he's willing to admit for the Bruins' successful season.

"My family is there now and we plan to live in Boston all year round."

No longer does he have to read about the fat cat Rangers who couldn't win the Stanley Cup.

This season was the second best for Ratelle in his 13-year career in the National Hockey League. He gained far greater success and respect after the Rangers traded him and Brad Park and Joe Zanussi to the Bruins for Phil Esposito and Carol Vadnais last Nov. 7.

"We had a very good year, we had a winner, so that makes a big difference," Ratelle said after he and Park helped the Bruins down Philadelphia Flyers 4-2 Tuesday night in the first game of their best-of-seven Stanley Cup semi-final.

Ratelle finished the regular season with 36 goals and 69 assists for 105 points, four points short of his career best.

He is among the scoring leaders after eight playoff games with seven goals and six assists for 13 points.

Against the Flyers, Ratelle won faceoffs that helped set up the Bruins' second and third goals by Ken Hodge and Dallas Smith. He won 24 of 36 faceoffs during the game, 11 of 18 from centre Bobby Clarke of the Flyers.

Meanwhile, coach Fred Shero of the Flyers promised there would be some changes on the ice tonight in his team's game.

He announced at Wednesday's practice he will start Wayne Stephenson in goal in place of Bernie Parent, who hasn't returned to the brilliant form that led the Flyers to successive Stanley Cups.

Shero said that perhaps the loss will be a good thing for the Flyers.

"We have no right to win every game at home," he said. "You know, it might change the team's attitude.

The Flyers will have to win one in Boston to keep their Cup chances alive, and the record hardly favors Philadelphia on Boston ice.

The Flyers have managed only two victories at the Boston Garden since Philadelphia entered the league in 1967.

In Montreal, the question facing the New York Islanders is how to beat the persistent checking of Montreal Canadiens.

During the regular season the Islanders' line of Bryan Trottier, Bill Harris and Clark Gillies was their most consistent scoring line. Against Vancouver and Buffalo in the playoffs it was the same story. But Tuesday night in Montreal that unit was restricted to only two shots on goal. It was held in check by the Montreal line of Doug Jarvis, Bob Gainey and Jim Roberts as Montreal won 3-2.

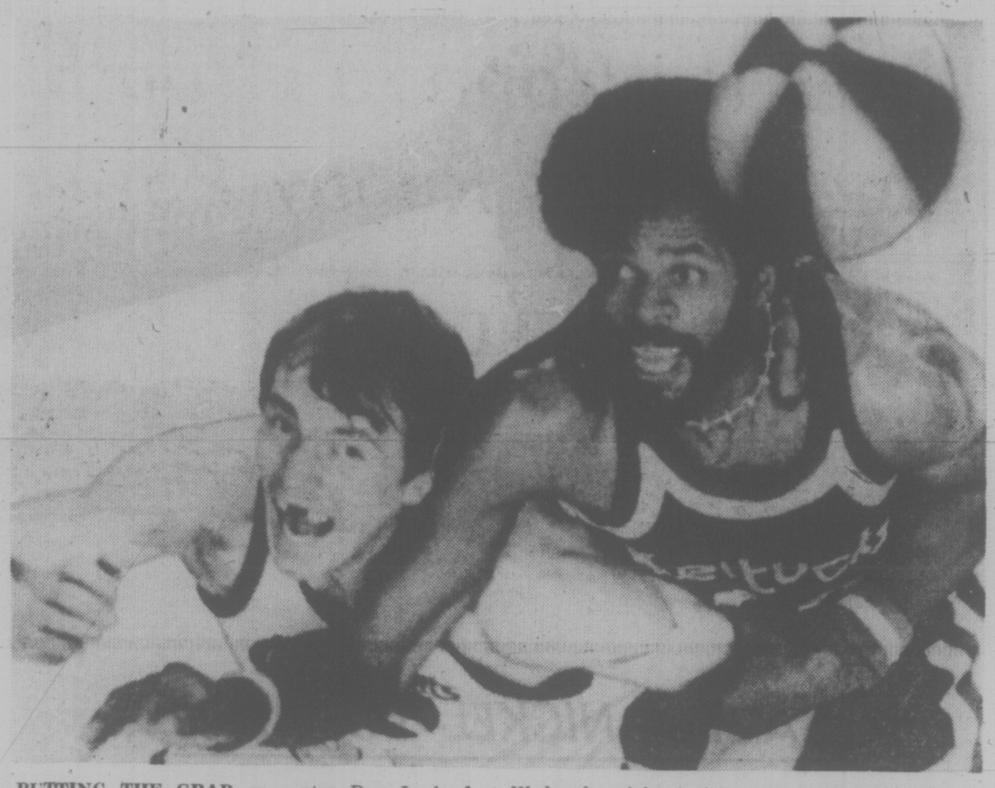

PUTTING THE GRAB on centre Dan Issel of Denver Nuggets is Artis Gilmore of Kentucky Colonels in final game of their best-of-seven American Basketball Association semi-final playoff series Wednesday night. Artie's armlock wasn't enough to turn tide and Nuggets chalked up 133-110 victory to advance to playoff final. (AP Wirephoto)

bill walker

Honest, It's a Pleasure To Name Derby Winner

It's that time of year again and when Foolish Pleasure was tearing up the pea patch in last year's Kentucky Derby, trainer LeRoy Jolley could be excused for saying: "I may have a better one in the barn."

He was talking about the horse that undoubtedly will be the odds-on favorite come race time at Louisville on Saturday. Honest Pleasure, the front-running son of What A Pleasure, has nine wins in a row behind him and has cakewalked over his opposition in such major events this year as the Flamingo, Florida Derby and Blue Grass.

If that recommendation isn't enough, Honest Pleasure has only lost twice, the first and third times he was on the track, and each time he was second by less than a length.

Honest Pleasure is so highly rated that it's likely less than 10 runners will go to the post in what is America's most prestigious horse race for three-year olds, the glamor set of the fraternity.

Jockey Braulio Baeza has used a simple plan so far in his notions as to how a race should be run. He has just turned Honest Pleasure loose and dared any other horse to catch him. None have. And if there are any other reservations about Honest Pleasure, not even Secretariat scared off as many of the opposition as this speedster who already has amassed something like $626,799, and is son of the same daddy who fathered last year's winner.

★ ★ ★

However — and that is the word that makes horse racing and handicapping what an intriguing business it can be (there are even college courses on the subject). Because Honest Pleasure has never met Bold Forbes face to face on the front end. And that might be a tester. Bold Forbes, you see, won the Wood Memorial, which is one of the accepted stepping stones to the Derby, and won it in record time by a "widening 4¾ lengths." Which means he had something left. And as Bold Forbes led most of the route in the Wood, an interesting match-up looms on the front end this Saturday. The followers will be up the track, mostly, hoping for the leaders to come back to them.

And now the question is: will these two run each other into the ground while they dangle on the front end; or will some other entry try to run with them and perhaps set up a charge by an outsider.

It has happened before. Remember 1971. That was the year after your agent gave you all Dust Commander in the slop, and Dust Commander romped down at 15.90 to 1. The rags-to-riches horse of 1971 was Canonero II. He was so obscure that before he won the derby the irreverent of the sports-writing clan were asking "whoinhell was Canonero the first?" As Canonero II went up like a rocket, he came down like a lead balloon, and his fame did not endure.

Since then, of course, form, as the story goes, has held. Riva Ridge won in 1972, Secretariat was racing's hero in 1973. Cannonade took honors in 1974 and then last year it was Foolish Pleasure and all were less than 2 to 1 in the mutuels.

★ ★ ★

Oh yes, there will be others on the track, some because the owners can afford it and just want to see their colors in Louisville. And a quickie rundown of those, two days before post time, looks something like this: Elocutionist, winner of the Arkansas Derby; June's Blazer, seventh in the Hollywood Derby; Inca Roca, third in the Blue Grass; Cojak, fifth in the Wood; Play the Red, fourth in the Wood; On The Sly, second in the Wood; and Amano, winner of the Stepping Stone.

And for those who were wondering, jockey Sandy Hawley of Mississauga, Ont., likely won't get his wish and a mount in the derby unless trainer John Campo, who also trains Play the Red, elects to bring back Life's Hope from Chicago where Hawley is scheduled to ride the colt in the Illinois Derby.

So, there it is, and if other favorites have stumbled in past derbies, and strange things sometimes occur, don't bet on it this time. Bold Forbes may make a run at the lead early — that looks like his only chance because he sometimes dawdles when he runs off the pace.

But if he doesn't go out with Honest Pleasure that colt may get so far ahead it won't matter later on.

Sure the pace could tell all, and maybe the weather might have a hand it it too. And if it turns up wet, give Elocutionist another look.

Otherwise, go with your head and watch Honest Pleasure heap new honors on his old man.

Voyageurs Capture Playoff Title

HALIFAX (CP — Rookie centre Paul Woods scored at 2:20 in overtime Wednesday to give Nova Scotia Voyageurs a 5-4 win over Hershey Bears and the American Hockey League championship.

They won the series 4-1.

Blades Romp Over Bruins

SASKATOON (CP) —The line of Bernie Federko and wingers Neil Hawryliw and Blair Chapman collected 18 points, including eight goals, as Saskatoon Blandes dumped New Westminster Bruins 10-3 in a Western Canada Hockey League playoff Wednesday night which was imterrupted by a second-period brawl.

Bruins lead the eight-point final, 4-2.

Each member of the high-flying Blade line was involved in a league playoff record.

Right-winger Blair Chapman scored two goals and added three assists to give him 21 playoff goals, breaking the record of 20 held by former Edmonton Oil King Danny Spring.

Federko scored three goals and added three assists to give him 39 points in the playoffs, tying the record set by Tom Lysiak with Medicine Hat Tigers in 1973. Hawryliw also scored three goals and added four assists for a seven-point night, tying the single game record of seven held by Dave Kryskow, another former Oil King.

Fred Williams and Stan Gulutzan also scored for the Baldes, while Steve Clippingdale, with two goals, and Rick Shinske replied for the Bruins.

Blades scored six power-play goals, including three in the first period, as they skated to a 5-0 lead after 20 minutes. The Blades led 9-1 after the second period.

The brawl erupted at 15:55 of the second period after Bruins' Don Hobbins hit Blade goalie Randy Ireland with a hard check.

A total of 171 penalty minutes were handed out as a result of the brawl, which had every player on the ice involved in the fighting.

After the fights, referee Ian Sandercock sent both teams to the dressing room and the remainder of the second periods was played prior to the third period.

All 11 players on the ice were handed majors and game misconducts. The Blades had a 6-5 manpower advantage with the Bruins playing short-handed at the time.

Sandercock handed the Bruins 21 of 27 minor penalties throughout the game and New Westminster also took the lone misconduct.

The Blades took 10 of 19 majors and six of 11 game misconducts.

New Westminster goaltenders Carey Walker and Richard Martens combined for 34 saves while the Blade tandem of Ireland and Dave Carroll stopped 28 shots.

The fourth and fifth games will be played Friday and Sunday in Saskatoon.

The loss snapped a 23-game undefeated string for Bruins, who were last beaten Feb. 28 at Medicine Hat. The streak included 11 regular season games and 12 playoff games.

JUNIOR CLUB BLANKS NATS

AYR, Scotland (Reuter) — Canada's national soccer team suffered its worst loss of a current tour of Britain when it fell 5-0 to Ayrshire junior selects Wednesday night.

In an earlier Scottish match, the Canadians romped 4-1 over Glasgow Rangers youth team, getting goals from Joe Kovar, Vancouver; Jim Douglas, St. Catharines; John Connor, New Westminster, and Ken Whitehead of Vancouver.

The loss to Ayrshire left the Canadians with a 4-2-2 record.

Braves Nip Celtics

By The Associated Press

When Randy Smith is determined, there's apparently nothing nobody can do about it.

"I was just determined to put the ball in, no matter what," Smith said after his 25-foot jumper swished through the net with three seconds left in the game Wednesday to give Buffalo Braves 124-122 win over Boston Celtics in a National Basketball Association playoff game.

"I was supposed to go to the hoop, but the middle looked congested, so I pulled up for the jump shot," Smith said.

The win tied the best-of-seven quarter-final series 2-2.

In Wednesday night's other NBA quarter-final, defending champion Golden State Warriors crushed Detroit Pistons 128-109 to take a 3-2 lead.

Bob McAdoo scored 30 points for Buffalo, grabbed 17 rebounds and came up with four steals before fouling out late in the game. Guard Ernie DiGregorio scored 19 of his 21 points for the Braves in the second half and handed out 10 assists.

Dave Cowens led the Boston scoring with 29 points while JoJo White added 28.

Rick Barry scored 25 points, stole seven passes, had 11 assists and pulled down seven rebounds to lead Golden State past Detroit.

No Million-Dollar Baby

By The Associated Press

Andy Messersmith is still out there pitching—but he doesn't look like a million dollars yet.

"I'm very disappointed at the way things are going for me," says the high-priced righthander. "I'm not putting the ball where I want to.

"The point of this game is to win. What good is it if you don't win?"

So far, Messersmith hasn't repaid Atlanta Braves a fraction of his million-dollar contract. Wednesday, he continued to meet failure with a 3-0 loss to New York Mets in a National League baseball game.

"I had terrible control," said Messersmith, who has an 0-1 record in four appearances with Atlanta.

Messersmith, who allowed six hits over seven innings, wasn't the only one not impressed with his day's work. Dave Kingman hit one of Messersmith's pitches for a three-run homer, his ninth of the season.

"I've never had much success with him, but I felt he didn't have control of his pitches," said Kingman. "He's usually much sharper than that."

Messersmith signed with the Braves for an estimated $1 million as a free agent after the season began.

In Wednesday's other National League games, St. Louis Cardinals beat San Francisco Giants 4-2 in 16 innings, Philadelphia Phillies nipped Cincinnati Reds 7-6, Houston Astros beat Montreal Expos 6-4 in the first game of a doubleheader before losing the second 8-7, Chicago Cubs stopped San Diego Padres 8-5 and Los Angeles Dodgers defeated Pittsburgh Pirates 3-1.

In American League action, Dave Roberts pitched Detroit Tigers to a 3-0 victory over Oakland A's, Baltimore Orioles downed California Angeles 4-2, Milwaukee Brewers trimmed Chicago White Sox 4-1 and Cleveland Indians trampled Minnesota Twins 9-0.

Kingman hit his homer in the first inning and Craig Swan made the lead stand up with a splendid five-hit, 11-strikeout performance. Swan gave up a leadoff walk to Rowland Office in the first inning, then retired the next 14 batters before Vic Correll dribbled a single up the middle for the Braves' first hit.

Rookie Doug Clarey hit a two-run pinch homer in the 16th inning in his second major league at-bat to give St. Louis its marathon victory.

Leon Roberts' three-run homer in a four-run first inning helped Houston beat Montreal in the first game of their double header. Pinch-hitter Jose Morales singled home the winning run with one out in the ninth inning as Montreal rallied to take the second game.

Rick Monday drove in four runs with a homer and a double to spark Chicago over San Diego.

NATIONAL LEAGUE

Chicago 003 400 010— 8 11 0
San Diego 000 040 001— 5 9 2
Bonham 2-2 Garman (9) Schultz (9) and Swisher; Jones 4-1 Foster (4) Tomlin (6) Dupree (6) and Kendall. Home Runs: Chicago—Monday (5); San Diego—W. Davis (1st).

Cincinnati 300 001 200— 6 12 0
Philadelphia 310 020 00x— 7 10 1
Darcy 1-2 Zachry (6) Borbon (8) and Bench; Lonborg 2-0 Underwood (6) Schueler (7) McGraw (9) and Boone. Home Runs: Cincinnati—Morgan (4th); Philadelphia—Boone (2nd).

Houston 410 001 000— 6 11 1
Montreal 000 000 004— 4 8 1
Richard 3-1, Forsch (9) and Johnson; Fryman 2-2, Stanhouse (6), Granger (9) and Carter. Home run: Houston — Roberts (2nd).
Second Game
Houston 000 205 000— 7 9 3
Montreal 030 000 302— 8 12 0
Cosgrove, Griffin (6) Forsch (7) Barlow 2-1 (8) and Johnson, Jutze (7); Kirby, Scherman (6) Granger (6) Murray (7) Carrithers 1-1 (8) and Foote, Carter (7). Home run: Montreal — Colbert (2nd).

S.L. 000 001 000 000 010 2— 4 17 1
S.F. 001 000 000 000 010 0— 2 11 5
Denny Hrabosky (8) Rasmussen (10) Wallace (12) Proly 1-0 (14) Frisella (16) and Simmons; Montefusco, Lavelle (9) Moffitt (13) Caldwell 0-3 (15) and Rader. Home run: St. Louis — Clary (1st).

Atlanta 000 000 000—0 5 0
New York 300 000 00x—3 6 0
Messersmith 0-1, Dal Canton (8) and Correll; Swan 1-1 and Grote. Home Runs: New York — Kingman (9th).

Pittsburgh 000 100 000—1 4 3
Los Angeles 010 000 001—2 5 1
Reuss 2-2 and Sanguillen; Hooton 1-2 and Yeager. Home Runs: Pittsburgh — Hebner (1st); Los Angeles — Cey (2nd).

AMERICAN LEAGUE

California 000 010 010— 2 8 1
Baltimore 100 030 00x— 4 12 1
Ross 0-3 Hartel (6) and Etcheberren; Holtzman 2-0 and Duncan.

Oakland 000 000 001— 1 2 1
Detroit 006 002 00x— 8 15 1
Norris 0-1, Bosman (3), Todd (7), Fingers (8) and Haney; Roberts 3-0 and Wockenfuss.

Milwaukee 003 000 001—4 9 0
Chicago 100 000 000—1 9 0
Travers 2-0, Rodriquez (9) and Porter; Wood 2-3 and Essian, Varney (8).

Cleveland 201 240 000—9 14 0
Minnesota 000 000 000—0 4 1
Eckersley 2-2, Hood (7) and Ashby; Blyleven 1-2, Burgmeier (5), Luebber (5), Hughes (8) and Wynegar, Roof (8). Home Runs: Cleveland — Manning (1st).

T-MEN DELAY HOME OPENER

Nanaimo Timbermen have been forced to delay their Western Lacrosse Association opener against Vancouver Burrards on Friday because of labor problems that have closed both Nanaimo arenas.

Roy Burton, the WLA commissioner, said Wednesday the game would be played later in the season. If the dispute isn't settled by next week, the next Nanaimo home game May 7 will also be postponed.

The WLA season now opens Saturday with Victoria Shamrocks playing at Coquitlam against the Adanacs, who dropped a 15-12, home-floor decision to Vancouver Burrards in an exhibition game Wednesday night.

Wollow Winner

NEWMARKET, England (Reuter) — Wollow, owned by Carlo d'Alessio, a Rome lawyer, scored an impressive victory in the 2,000 Guineas Wednesday, first major race in the English thoroughbred horse racing season.

Quick-Shooting Cowboys Gunned Down by Jet Goals

By The Canadian Press

Calgary Cowboys scored quickly but Winnipeg Jets scored often Wednesday night as the Jets moved within one game of victory in the World Hockey Association's Canadian Division final.

The Jets used two brilliant goals by Anders Hedberg to post a 6-3 triumph over Calgary and open a 3-0 lead in the best-of-seven series, which could conclude in Calgary Friday night.

If the Jets win one of the remaining four games in the Caanadian Division final, they will meet the United States section champions, but nobody knows which club that will be.

San Diego Mariners averted elimination in the Western Division semi-final by edging Houston Aeros, defending Avco Cup champions, 3-2 in Houston.

Houston retains a 3-2 lead in that series and the winner will meet either Indianapolis Racers or New England Whalers, who are tied 3-3 in the Eastern Division's semi-final which concludes at Indianapolis tonight.

Winnipeg coach Bobby Kromm made it clear in the dressing room that he isn't looking beyond the Calgary series. He recalled Calgary's outburst of three goals within three minutes and 41 seconds in the second period as an indication that the Cowboys could still prolong the series.

Hedberg pulled Winnipeg back from a 3-1 deficit with two successive tallies, one in the second period and the other early in the third.

Marksmen for Calgary were Lynn Powis, Don Tannahill and Peter Driscoll.

Powis and Tannahill connected three seconds apart in the second period for the fastest two goals ever scored in major professional hockey.

SAN DIEGO (3): Ray Adduono (4th), Gene Peacosh (2nd), Kevin Devine (3rd). HOUSTON (2): John Tonelli (5th), Gordie Howe (3rd). Attendance: 7,622.

WINNIPEG (6): Anders Hedberg (3rd and 4th), Bobby Hull (9th), Ulf Nilsson (4th), Veli-Pekka Ketola (4th), Bill Lesuk (2nd). CALGARY (3): Peter Driscoll (2nd), Don Tannahill (2nd), Lynn Powis (4th). Attendance 7,365.

KREINER NAMED TO HALL

TORONTO (CP) — Olympic gold medal winner Kathy Kreiner of Timmins, Ont., heads a list of eight new members of the Canadian Sports Hall of Fame announced Wednesday.

Miss Kreiner, winner of the women's giant slalom gold medal in ski competition at the Winter Olympics last February, will join other athletes and builders to be inducted in official ceremonies Aug. 28.

Swimmer Cliff Lumsdon, baseball pitcher Phil Marchildon and two all-round athletes — the late Andy Tommy and the late Hartland MacDougall — are the other athletes.

Joining the hall in the builder category are Bob Abate, the late Lloyd Percival and W. Harold Rea.

Miss Kreiner, 18, was the only Canadian to bring home a gold medal from the Olympics at Innsbruck, Austria.

Lumsdon is well known for his feats in marathon swimming during the 1950s and has since worked as a swimming coach in Toronto.

Marchildon, who now lives in Toronto, pitched for the old Philadelphia Athletics during the 1940s. His best season was 1947 when he won 19 games.

Percival, who died in 1974, was widely known as a pioneer in coaching techniques. His Hockey Handbook, published in 1953, was adopted by coaches in the Soviet Union.

Tommy, a New Brunswick native who died in 1974, was an all-round athlete who was best known as a football all-star halfback with Ottawa Roughriders.

MacDougall, who died in 1947, was another all-round athlete who competed in football, tennis, squash, polo and hockey. He was a member of the Montreal Victorias who won four Stanley Cup hockey championships in the 1890s.

Ebb Tide Wins a Pair

Ebb Tide of the Vancouver Island Rugby Union ran into some stiff opposition before recording two victories in an over-40 international rugby exhibitions Wednesday at Royal Athletic Park.

The Tide tripped Wak Wak of Tokyo 20-16 in a 30-minute contest for the over-50s and posted a 32-24 decision over the visitors in a 50-minute affair for players between the ages of 40 and 50.

Gerry Main and David McKenzie each scored a try and kicked a conversion for the Ebb Tide over-50s while Frank Gower and John Duncan also scored single tries. Sadao Ebihara (2) and Tsuneo Obatake scored the Wak Wak tries and Minoru Yamada booted two conversions.

In the over-40 match, Don Hendry and George Jones sparked Ebb Tide with two tries each while single tries were added by Bob Hutchison, Gower and Ray Calton. Jack Patrick and Don Burgess each botted a conversion.

Takeshi Shinkai, Masaharu Sakamoto, Yoshihihko Sunahara, Masanori Nagayoshi and Tetsuya Matsumaru scored tries for Wak Waks while Kyohei Maeda and Fumio Horikawa kicked the two conversions.

The Japanese club continues its tour of B.C. with two matches tonight in Vancouver against the Whoi Whoi club.

Head for everybody's Favourite!

New Exhibition Park

New Exhibition Park is bigger and better than ever, over 50% bigger with 2,400 new seats in the Grandstand and Clubhouse! This year, New Exhibition Park has 113 exciting days of Thoroughbred Horse Racing. Parade to the Post, 6 PM Weekdays, 1 PM Saturdays and Holidays, rain or shine! For reservations, call 254-1631.

For Bus information Phone Vancouver Island Coach Lines, 385-4411

THE TRACK Exhibition Park

B. C. JOCKEY CLUB

Now It's Canada's Youth Emerging as Rugby Power

RUGBY
max low

Experience helps, we all know, but youth is the real power behind any sport.

If a sport is going to grow and flourish, it must have talented young players coming on all the time to replace the oldsters as they step out of the picture.

This growth and this abundance of young talent has never been more obvious than it is right now in Vancouver Island rugby.

Using a lot of British-born players, local clubs and the Victoria Crimson Tide Reps have long been able to hold their own against visiting teams.

But this dependence on overseas talent is diminishing and the rugby power now is coming from Canadian-born kids through the school system.

Teams like St. Michaels University School, Oak Bay and Claremont are as good as any high school team in the province, probably as good as any in Canada.

And when you step down to the junior high level, you find the Island booming in this department, too.

Take Lansdowne Junior High. Co-coached by Neil Bonnell and Darryl Noulette, the Lansdowne boys won an invitational tournament in Kelowna last weekend, winning three games, scoring 87 points and not having a single point scored against them. Breakforward Murray Clark with 16 points and kicker Denny Reimer, with 14, were the top scorers.

That's junior high power for you, and Lansdowne isn't even the top school team here in Victoria. Lansdowne was knocked out of the playoffs by Colquitz, which meets St. Michael's in the final Friday.

Clubs are really starting to feel the benefit now of this school talent.

Take James Bay Athletic Association.

All fans of the game are familiar with what schoolteacher-coach Tillman Briggs has done with the club's first division side. But probably few realize that James Bay now has one of the youngest and best second-division teams in the country.

Coached for 10 years by veteran Mel Davidson, who joined the JBAA organization as a player 25 years ago when he was in Grade 9 at Vic High, the James Bay seconds have not lost a game this year.

They have gone through a full league schedule and several exhibition games without coming close to defeat, have taken the Island second-division league and playoff titles and at 1 p.m. Sunday at Macdonald Park take on Vancouver Kats in the B.C. final for the Province Cup.

That will be tough. The Kats are the defending champions and they're experienced.

Davidson has his own share of experience with ex-first division players like Wayne Scotney and Don McLaren in the pack. But really, it's a team of youth and vigor and the average age is only 21.

Success depends on teamwork and on the individual talent of youngsters like 18-year-olds Jamie Attenborough and Drew Denniston, two clever wingers recently graduated from Esquimalt High, and on Kym Clarke, a stand-off-half still at Vic High, and Danny Hemmingway, a centre just graduated from the same school. Clarke and Hemmingway are both 18, too.

The second-division final should be a thriller. It will be worth watching, so be at the park early.

ROOKIES, SPEED-UP RULES ARE WHAT'S NEW FOR MACS

By BILL WALKER
Times Staff

Several things will be new when McDonalds open their Western Canada Major Junior Lacrosse League season against Burnaby Cablevision at Esquimalt Arena Tuesday.

First, there will be at least six new players in the lineup for the Macs; and secondly there will be some brand new rules.

The surprising item about the players is that only three players are missing from last year's club — Norm Baker, Leigh Hegan and Kim Bowles — so subtract three from six and it's obvious, three others of last year's club are in a do-or-die position to hold a place on the team.

The newcomers have impressed coach Bill Munroe that much.

Munroe was non-committal at a press conference Wednesday as to who would be kept and who would be dropped and so was manager Bob Reid. So it is expected that the numbers game will be a matter of conjecture until the start of the season.

Some of the newcomers are Scott Browning and Kevin Kennedy, up from the Esquimalt Minor Association; Jim Boyd and Labh Tej from the city and Mike Hardy sat out last year. Labh actually was a late-season addition with McDonalds as they forced Burnaby to the limit in last year's playoff.

Others showing promise are John Entzminger, Ross McKinstry and Steve Buckley.

Reid said he expected to sign all players today or tomorrow. Until then, no official roster.

Munroe said simply that six rookies would start on Tuesday and that he was reasonably pleased with the team's training camp.

As for the new interpretations to the rules, they are expected to cause a few problems at first but are designed primarily to speed up the game and cut down on violence.

The biggest change probably will be the delay of game call. Officials have been advised this will be enforced much tighter this year.

When a player loses possession of the ball, he must drop it immediately, take his position nine feet in arrears of the nearest opposing player and, as soon as the ball is picked up by the other team play is on again.

Failure to comply will result in a penalty.

Hacking at a non-ball carrier will be frowned upon and penalized. The referee will still have the discretion regarding chipping sway at the ball carrier; interference in the corners will be more harshly dealt with and result in penalties; however, on the normal pick-and-go type of offence in setting up a play, it will be at the referee's discretion whether the infraction warrants a penalty of simply loss of the ball.

Referees will also be entitled to call a two-minute minor for unsportsmanlike conduct rather than a 10-minute misconduct.

If a fight erupts, other players on the floor will be required to withdraw to their own player benches.

SKATE BOARDS
SKI & RACQUET SPORTSWORLD SPECIALISTS
SPORTSWORLD
Hillside Shopping Centre
4-29

Five Islanders Picked

Five Vancouver Island rugby players have been given starting berths for two rep games against the Japanese national team in B.C. next month — but one of them is extremely doubtful.

Solid winger Wes Thomas of Cowichan has been picked by selectors to play for the Crimson Tide against Japan at 2:30 p.m. on Saturday, May 8 at Royal Athletic Park, and is also in the B.C. lineup to meet the tourists on Wednesday, May 12 at Vancouver's Swangard Stadium. But Thomas, who has been playing very well this season, may miss both matches after cracking a bone in his right knee in a recent league playoff game.

The other Island players chosen for both games against the Japanese are Stu Barber, Mick Eckhardt and Hans de Goede, all of James Bay, and Ken Wilke of the University of Victoria Vikings.

James Bay, league and playoff champion here and bidding for the triple this Sunday when it meets Ex-Brits of Vancouver in the Rounsfell Cup final at 2:30 at Macdonald Park, of course, dominates the Tide selection.

There are eight James Bay players in the Tide lineup but the B.C. selectors appear to have become disenchanted with the powerful Victoria club. They have chosen only the three James Bay players named above for the Vancouver game and have dropped several others, including scrum-half Darryl Noulette, hooker Ray Rogers and No. 8 Gary Johnston, all of whom were on B.C.'s recent tour to Britain. Johnston was captain on that tour.

The rep teams are:

TIDE: Jim Wenman (OB), Chuck Shergold (JB), Wes Thomas (COW), Stu Barber (JB), Pat Simmons (COW), Gillie Greig (OB), Darryl Noulette (JB), Ray Rogers (JB), Mick Eckhardt (JB), Casey Wait (JB), Hans de Goede (JB), Steve Thompson (CAST), Ken Wilke (UVIC), John Davies (COW), Gary Johnston (JB). Reserves — Barclay Logan (COW), Mike Penn (COW), Gaither Zinkan (COW), Derek Garside (COW), Blais McDonald (JB), Mike Blades (JB), Paul Copeland (CAST), Graham Hunter (CAST), Alistair Palmer (UVIC), Steve Cowie (CAST).

B.C.: Barry Legh (UBCOB), Spence McTavish (UBCOB), Wes Thomas (COW), Stu Barber (JB), Dave Greig (UBC) John Billingsley (UBC), Preston Wiley (UBC), Mick Eckhardt (JB), Barclay Logan (COW), Chris Lefevre (GEO), Rob Hindson (UBC), Dave Ebourne (UBC), Hans de Goede (JB), Tony Scott (CAPS), Ken Wilke (UVIC). Reserves — Ray Rogers (JB), Dennis Quigley (EXB), Pat Simmons (COW), Chuck Shergold (JB), Gary Johnston (JB).

Dale Defeated

PINEHURST, N.C. (AP) — Carol Semple regained control of her faltering game in time to score two victories Wednesday and lead Judy Oliver, Noreen Friel Uihlein and Lauren Howe into the semi-finals of the North and South Amateur golf tournament.

Miss Semple plays Mrs. Uihlein and Mrs. Oliver meets Miss Howe in today's semi-finals on the 5900-yard par 74 No. 2 course at the Pinehurst Country Club.

Miss Semple was 11 over par in her first victory and eight over in Wednesday morning's second-round victory over Nancy Roth Syms.

Mrs. Uihlein defeated Dale Shaw of Sidney, two-and-one in her first match, then eliminated Mary Carr Gale one-up in a second match.

Belmont Second

Belmont sewed up second place in Division I of the Greater Victoria High School Girls' Soccer League with a 4-2 victory over visiting Victoria High on Wednesday.

In the only other game, Claremont trounced host Reynolds "B", 9-0.

Donna Hagglund, Trish Crowe, Della Smith and Bobbi Chalmers scored for Belmont while Wendy Burton and Sandy Glendale replied for Victoria.

Lillian Depaoli sparked Claremont with four goals, Karen Dickie added three and singles were chipped in by Laurel Kerr and Yolanda Willers.

Playoffs begin next Wednesday with Belmont taking on Division I champion Spectrum and Division II winner Edward Milne facing either Esquimalt or Victoria.

The final is scheduled for May 7.

O.C. SOCCER

LONDON (Reuter) — Wednesday's soccer results:

UEFA Cup Final
First Leg
Liverpool 3, FC Bruges 2.
ENGLISH LEAGUE
Division II
Bolton 3, Bristol R 1.
Division III
Crystal P 0, Chesterfield 0.
Hereford 3, Preston 1.
Division IV
Darlington 1, Swansea 1.
SCOTTISH LEAGUE
Premier Division
Dundee U 2, Hibernian 0.
Scottish Spring Cup
Semi-Finals
Airdrie 3, Morton 1.
Clydebank 3, Dumbarton 1.

HOCKEY SCORES

AMERICAN LEAGUE
Nova Scotia 5, Hershey 4.
(Nova Scotia wins best-of-seven final 4-1).
QUEBEC MAJOR JUNIOR
Sherbrooke 8, Quebec 3.
(Quebec leads best-of-seven final 2-1).
ONTARIO MAJOR JUNIOR
Hamilton 5, Sudbury 4.
(Hamilton wins eight-point final 8-2).
CENTENNIAL CUP
Rockland 3, Charlottetown 2.
(Rockland wins best-of-seven Eastern final 4-0).
Spruce Grove 9, Prince Albert 2.
(Spruce Grove wins best-of-seven Western final 4-1).

Minor Baseball

COLT LEAGUE
Smith Cedar 8, Evening Optimists 8.
LITTLE LEAGUE
Hampton H. A. Ormiston 7, Victoria Firefighters 6.

A MEASLY $1 IS ALL IT COSTS FOR A GOOD TIME AT
KARTLAND
479-1122
OPEN FRI. 7-10
SAT. and SUN. 10-10
Douglas at Vanalman
4-22

COME TO SALMON COUNTRY
NEW WHARFAGE AVAILABLE
NOW DREDGED
DOCK LIGHTING & POWER
SECURITY
PEDDER BAY MARINA
Metchosin—off Rocky Point Rd. 478-1771

TENNIS RACQUET SALE
FRI. Apr. 30 SAT. May 1 MON. May 3
15% OFF REGULAR PRICES
SPORTSWORLD
HILLSIDE SHOPPING CENTRE
SKI & RACQUET SPORTSWORLD SPECIALISTS

People buy a used car because they can't afford a new car—not because they want a car that doesn't run well or isn't reliable! You deserve the best you can buy for the price you can pay that's what you get at THREE POINT
THREE POINT MOTORS, 2620 GOVERNMENT ST
dlr. lic. 00740A

Gulf Spring Tune-Up

1 Ignition system analysis
2 Lubricate heat riser valve
3 Supply and install new points and condenser
4 Supply and install new spark plugs (resistor plugs extra)
5 Adjust dwell angle and timing
6 Adjust carburetor
7 Inspect air cleaner element
8 Examine positive crankcase ventilation valve
9 Inspect all belts and hoses
10 Test battery
11 Check and record compression
12 Examine rotor and distributor cap
13 Examine high tension wires
14 Final ignition system analysis

Winter driving can be tough on your car's engine. Get your car ready for sunny driving with a 14 point Spring Tune-Up from Gulf.

Parts and labour listed above are included in the price and it's all covered under the Gulf dealer guarantee of 90 days or 4,000 miles, whichever comes first.

Telephone or come in and make an appointment today, wherever you see the Gulf Spring Tune-Up sign.

14-Point Tune-Up
4-Cyl. $35.95*
6-Cyl. $39.95*
8-Cyl. $44.95*
Including parts and labour.

CHARGEX master charge
Use your Gulf Travel Card, Chargex, or Master Charge.

*Or less.
For most passenger cars.
Offer expires
May 15, 1976.

Gulf
Not your average service station.

RACE RESULTS AND ENTRIES

EXHIBITION PARK

WEDNESDAY'S RESULTS

FIRST RACE — $2,300, maiden claiming, three-year-olds, six and one half furlongs:
Friendly Neighbor (Furlong) $5.50 $3.70 $3.30
Halo Everybody (Smith) 5.90 5.40
Silver Halo (Arnett) 7.30
Also ran: Mutual Admiration, Bright'n Saucy, Belle Ami, Silent Ovation, Scoring Leader, Never Can, Winner's Deal. Time 1:22 1-5. Quinella: $25.3.

SECOND RACE — $2,300, claiming, two-year-olds, three furlongs, hundredfifty yards:
Vicalino (Furlong) $33.70 $11.50 $7.40
Rising Hill (Walker) 4.90 4.00
Killula Castle (McMahon) 7.20
Also ran: Northern Pilot, Pappaday, Northern D., Kim's Image, Fancy Scott, Baffin Beau, Knocking. Time 0:44.

THIRD RACE — $2,900, maiden, two-year-olds, three furlongs, hundredfifty yards:
Comanchero (Barroby) $10.30 $4.60 $3.90
Keep It Coming (LeBlanc) 3.50 3.20
Crown Count (Lanoway) 4.70
Also ran: Igor, Silent Code, Autumn Purchase, Sir Prize. Time 0:43.

FOURTH RACE — $1,950, claiming, four year olds and up, six and one-half furlongs:
Candy Banner (Loseth) $8.90 $3.80 $2.60
Noacception (DeMorest) 3.10 2.40
Treasure Mill (Combs) 3.50
Also ran: Silk Song, First Breeze, Smoldering, New Pride, Ohsopink, Treble Treasure, Stratusfaction. Time — 1:20 4-5. Exactor $30.60.

FIFTH RACE — $2,900, claiming, three year olds, six and one-half furlongs:
Loma Hawk (Loseth) $9.80 $4.30 $2.60
Adas Sage (Frazier) 4.30 2.60
Cap Dancer (Peichoto) 2.40
Also ran: Trust Fool, Mountain Law, Easter Gem, Kings Countess.

SIXTH RACE — $2,700, claiming, three - year - olds, six and one-half furlongs.
Full Moon Charlie (DeMorest) $6.80 $4.90 $3.00
Sir Tiffany (Hernandez) 4.00 3.50
Solid Investment (Loseth) 2.90
Also ran: Just Facts, Chief Fella, Mr. Bradley, Prime Bit, Wily Woman, Boss Summer, Swedish Venture. Time—1:19 4-5. Exactor: $41.50.

SEVENTH RACE — $5,200, allowance, four-year-olds and up, six and one-half furlongs.
Spooky Lodge (Rich) $34.60 $10.40 $4.10
Patti Ruth (Loseth) 4.00 2.70
Pirate Queen (LeBlanc) 3.20
Also ran: Avalon Isle, Round Magic, Craigdina, Our Diamond, Great Performer. Time—1:19 2-5.

EIGHTH RACE — $3,400, claiming, four-year-olds and up, six and one-half furlongs.
Costarule (Carter $4.60 $3.10 $2.70
Trblo (Johnson) 3.20 2.80
Discovery Passage (S. Smith) 6.50
Also ran: Charlie's Capri, Manpower, Solar Drive, Prime Richard, Lamont, Salinian, Kelvirg. Time—1:19.

NINTH RACE — $5,200, allowance, four-year-olds and up, six and one-half furlongs:
Shanty's Princess (Peichoto) $15.10 $7.60 $3.70
Go Peg Go (Loseth) 4.80 3.60
Gypsy Jewel (Travers) 5.00
Also ran: Mi Lady Amber, Tilano, Sailor's Jewel, Natural Life, Grecian Silver. Time — 1:18 3-5.

TENTH RACE — $1,950, claiming, four-year-olds and up, six and one-half furlongs:
Pals Way (Loseth) $8.80 $3.50 $2.80
Uncle (Lanoway) 3.30 2.90
Off Proud (Wolski) 4.40
Also ran: Dr. G. G. Mac, Clintavon, Promised Action, Saanich Spree, Heer's Hope, Hades Bobbin, Supreme Glen. Time — 1:20 2-5.
Quinella: $14.70.
Mutuel handle: $633,022. Attendance: 8106.

FRIDAY'S ENTRIES

FIRST RACE — Claiming, $1,950, for three-year-olds, Canadians, six and one-half furlongs:
Gay Lee Rose (Brownell) 116
Black Knave (Phillips) 116
Tweentzels Pet (Travers) 116
Nickardee (Arnold) 116
Solveig Song (Furlong) 113
Bud'n Star (Walker) 116
Hilldorin (Loseth) 111
Irish Win (LeBlanc) 116
Tete Juan Cache (Barroby) 116
Poco Do (Arnett) 111
Also eligible:
Power Patient (McMahon) 118
Little Red Jet (Loseth) 111
Margaret Ripple (Brownell) 116
Mini Perch (McCowan) 116

SECOND RACE — Purse $2,900, for two-year-olds, nursery course:
Ultra Lea (Brownell) 113
Ponder This (Loseth) 118
Fleet And Sweet (Chabara) 118
Nearlp Darly (Barroby) 118
Napill Shores (Charlton) 113
Miss Royal Mac (Walker) 113
Sassy Starlet (McMahon) 113
Swinging Safari (Lanoway) 113
Run For Nanan (no rider) 113
Ask Your Mom (Carter) 113
High Craigie (Walker) 113
a-Premier Fleet (Barroby) 113
Lusty Foals (Johnson) 113
a-Magic Holiday (Barroby) 113
a-H. Barroby entry.

THIRD RACE — Purse $2,900, for three-year-olds, six and one-half furlongs:
Circle The Wagons (Demorest) 115
Over Step (Manning) 110
Kims Fancy (Carter) 115
Leo Minor (Hernandez) 105
Sassie Driver (Charlton) 115
Hawaiian Cutup (Loseth) 115
Alder Bounce (Frazier) 115
New Pursuit (Johnson) 115

FOURTH RACE — Claiming, $1,950, for four-year-olds, Canadians, six and one-half furlongs:
Dazzlin Dixie (Hernandez) 105
Shango Man (Travers) 120
Chinese Dinner (LeBlanc) 120
Colilo (Arnett) 115
Garibaldi (Frazier) 120
Xingu (Lanoway) 112
Madame Temeraire (Brownell) 114
Weed Song (Wolski) 115
Forest Shadow (Shore) 115
Rand Mark (Rich) 112
Also eligible:
Tudor Lou (Loseth) 107
Timeher (Demorest) 112
Shadow Cove (Krasner) 115
Ablank (Arnett) 115

FIFTH RACE—Claiming, $2,900, for three-year-olds, six and one-half furlongs:
World Hero (LeBlanc) 115
Cadwin (Frazier) 119
Nib Bill (Lanoway) 120
Orlles Jet (Barroby) 115
Greco Road (Smith) 115
Summer Shot (Loseth) 110
Forever John (Arnold) 120
Darshans Reward (Krasner) 115

SIXTH RACE—Claiming, $2,600, for four-year-olds and up, six and one-half furlongs:
Brams Alibhai (Lanoway) 119
Sammy Spats (Loseth) 114
Stars Victory (Cuthbertson) 119
Great Guns Rose (Travers) 119
Pinch Bottle (Arnold) 119
Fielder Frank (Maese) 122
Morning Dora (Demorest) 109
James Jessie (Frazier) 119
Burning Heart (LeBlanc) 119
Connies Lass (Carter) 114
Also eligible:
Successful Road (Loseth) 114
Tis Good (Johnson) 114

SEVENTH RACE — Claiming, $3,400, for four-year-olds and up, six and one-half furlongs:
Beeshameem (Frazier) 113
Swing Me Willie (Krasner) 114
Double Orbit (Charlton) 117
Winnikim (Arnold) 114
Sunrise Belle (Johnson) 109
Liberated Woman (Barroby) 114
Nanette Marie (Loseth) 110
Fitsy Story (Hernandez) 107

EIGHTH RACE—Claiming, $3,400, for four-year-olds and up, six and one-half furlongs:
White Ensign (Loseth) 111
a-Beau Cecil (Hernandez) 106
Doc Newby (Travers) 116
Quadra Isle (Johnson) 114
Jandrew (Maese) 116
Mr. Flintstone (Lanoway) 116
Scots Rule (McMahon) 119
Kippynite (Krasner) 117
My Boy K. K. (Carter) 119
First Contact (Rich) 110
Also eligible:
Bendaway (Arnold) 116
a-Dr. Hess (no rider) 114
a—F. Dyson entry.

NINTH RACE—Allowance, $5,000, for three-year-olds and up, six and one-half furlongs:
Royal Morn (Loseth) 114
Mio Caro (Peichoto) 118
a-Making The Mark (Smith) 122
Native Spirit (Frazier) 112
Charles Of York (Arnold) 115
a-Grande Ribot (Smith) 119
Delta Bay (Furlong) 115
Royal Calling (Johnson) 114
a-D. Feenstra entry.

TENTH RACE—Claiming, $2,950, for four-year-olds and up, six and one-half furlongs:
Sloppy Butts (Airth) 109
Three Barry (Travers) 122
Mi Soldier (no rider) 122
Rusty B Good (Manning) 109
Bald Headed (Wolski) 122
Just Future (Brownell) 122
Tays Image (Carter) 117
J. B.'s Purchase (Charlton) 122
Tompion T. (Le Blanc) 119
Oh Really (Arnold) 122
Also eligible:
McNoon (Loseth) 117
North Arrow (McMahon) 122
Salty Tom (Demorest) 115
Man Of Brass (Arnett) 112

RETIRING from softball for "personal reasons" is Bill James (above), who has shared catching duties with Bob Burrows on Victoria Bates squad for past two seasons. James said he would be "glad to come back and help out" if club needed help later in season. Bates open home portion of Pacific Coast Fastball League schedule Saturday night at Royal Athletic Park, meeting Abbotsford Athletics.

Mohawks Fall

PRINCE GEORGE (CP) — Embrum, Ont., Panthers won the Canadian intermediate hockey championship Tuesday with a 5-1 win over the Prince George Mohawks in the fifth and deciding game of their playoff.

ABA Offers New Plan To End Money Battle

NEW YORK (AP) — The American Basketball Association has submitted an offer to the National Basketball Association which would bring about consolidation of the rival leagues and end their costly dollar war of the last nine years.

"The ABA provided me with a set of proposals for consolidation of the two leagues," NBA commissioner Larry O'Brien said Tuesday night. "I have not yet had time to examine them, but I will be doing that forthwith and will forward the proposals to our expansion committee for their consideration."

O'Brien would not comment on specifics contained in the proposals.

Meanwhile, New York Times says that the ABA was seeking to have six of its seven franchises admitted into the NBA next season, and for that would pay a $19.5-million indemnity to the senior league. The ABA teams also would forfeit their share of national television money for the next three years.

"It's a full set of proposals," said O'Brien. "The ABA contacted us several weeks ago at the suggestion of Judge Carter, and this is the first substantive result of the meetings that have been held since then."

The ABA has a suit pending against the NBA, charging the older league with trying to drive it out of business. Judge Robert Carter of U.S. District Court, who is scheduled to hear the suit June 1, had asked the leagues to try and settle their dispute out of court, which led to the current series of meetings between executives of the two leagues.

The NBA has asked that the trial be postponed until September. If Judge Carter grants that request, it may slow any progress towards consolidation of the two leagues.

The NBA will hold its annual summer meetings at Hyannis, Mass., June 13-17 and may take up the matter of consolidation then. A yes vote from 14 of the 18 NBA club owners would be needed for a proposal to gain approval.

Sidney Season Starts Sunday

Sidney Hotel will face Harvey's Sporting Goods at 6:30 p.m. Sunday in the opening game of the Sidney Men's Softball Association season at Sanscha Park.

It was reported earlier in the Times that the Sidney League would open its season on Tuesday.

Is this the place for famous Generals?

HOW ABOUT THE FAMOUS
DUAL STEEL II RADIAL
IT COMES WITH THE 40,000 MILE GUARANTEE

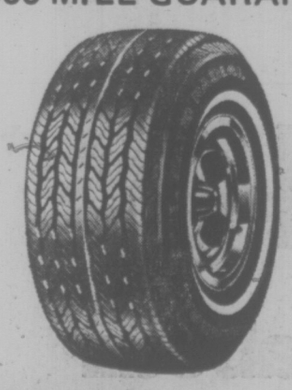

$50.95 FREE INSTALLATION
Size BR78-13 tubeless whitewall

GENERAL TIRE D & D TIRE
1620 Blanshard 4-29 382-7283

$1,000,000 SALE! at Mercury Marine

VANCOUVER ISLAND'S LARGEST INDOOR SHOWROOM

1976 FIBERFORM BAJA

8 IN STOCK $17,750

1975 BELL BOY 2350

2 ONLY SPECIAL $12,500

1976 FIBERFORM COLUMBIA
'76, 50-h.p. E.L. Mercury and 1200-lb. Road Runner Trailer

10 IN STOCK $4,595

1976 CANAVENTURE 15'6"
40-h.p. ML Mercury and 1200-lb. Road Runner trailer $3795

1976 CANAVENTURE 16'6"
'75, 65-h.p. EL Mercury and 1550-lb. Road Runner trailer $4995
120-h.p. Mercruiser and Calkins trailer $6995

SMOKER-CRAFT and THORNES ALUMINUM BOATS

Mercury Marine

BOATING ACCESSORIES AND EQUIPMENT

Life Jackets, Boat Fenders, Trailer Tires and Rims, Fresh Water Cooling Kits, Heaters, Transom Steps, Marine Toilets, Paint, Anchors, Boat Covers, Boat Cleaner and Wax, Seats, Rope, Boarding Ladders, Trailer Rolls, Oars

"Lowrance" Electronics
"Avon" Life Rafts and Dinghies
"Aqua-Dory" Dinghies

MERCURY OUTBOARDS 4 h.p. to 175 h.p.

WATER SKIS
CONNELLY EP TAPERFLEX
PLUS ALL SKI ACCESSORIES

ROADRUNNER and CALKINS TRAILERS

4-29 800 CLOVERDALE 385-1457

If you're 60 or over... 6 free banking services (and more)

Sixty Plus THE ROYAL BANK OF CAN

Ask about "Sixty Plus" at any Royal Bank branch.

Rising Amount of Unfit Food Recalled from Marketplace

EDMONTON (CP) — The amount of unfit food recalled from the marketplace by the federal government is increasing each year, D. G. Chapman, of the federal health protection branch, said Wednesday.

"Figures clearly indicate that there is an upward trend in the number of foods which are having to be withdrawn from the marketplace in Canada," he told a seminar on quality in the food industry.

The government adviser on legislative policy said 5,270 valid consumer complaints about food were received by the health protection branch in 1974-75 and there were 70 food recalls in 1975 compared with 13 in 1971.

Most recalls, Chapman said, are for health reasons and are "of no little concern" to the government.

"Whether this increase in recalled food is due to a more vigilant health protection branch or whether to carelessness on the part of the food industry, or both, is difficult to speculate."

However, he added that about half the recalls have been caused by inadequate food processing or other bacterial concerns.

While a government advisory committee on food safety assessment has found the Canadian food supply "is generally safe," Chapman said the committee has also identified deficiencies in Canadian food in the areas of microbiology, nutrition, metal contaminants, pesticides, drug residues and good additives.

Dr. Mike Stiles, of the University of Alberta home economics faculty, told the seminar that government legislation will not clean up the Canadian food industry because it cannot be adequately enforced.

He said the industry itself should be responsible for improving its handling of food and reducing the incidence of contamination, with the government acting as a monitor.

"It is obvious that the federal government can't afford the number of inspectors and samples that will be needed to enforce standards throughout the industry at the retail level."

Commenting on government proposals to establish and enforce bacteria levels in ground beef in Canada, Dr. Stiles said retailers, faced with the prospect of these standards, are making "enormous improvements in their operations.

He added, however, that "if the standards can't be enforced when they do come in, then the whole thing could fall apart."

The industry should welcome the opportunity to improve itself, Dr. Stiles, said, because "quality control pays for itself.

"It means the retailer has to throw out a lot less, and the consumer brings back a lot less."

LEGEND, POETRY AND DRAMA are all part of the story of Selchie the seal and man's impact upon him. Kaleidoscope Theatre has taken the controversial subject and made a new Canadian play out of it. Script and direction of Kaleidoscope's Selchie Song is by artistic director Elizabeth Gorrie and in this scene are company members, from left, Eric Chandler, Karen Kramer, Dan Costain, Paul Liittich and Barbara Poggemiller. It will play at The Belfry, Saturday and Sunday and May 4, 5, 6 and 8, starting at 8 p.m.

Prison Design Has Effect On Inmates, Says Expert

OTTAWA (CP) — The design of prisons affects the behavior of prisoners, says Dr. Chuni Roy, medical director of the regional psychiatric centre in Abbotsford.

Pointing out that millions of men and women in the world are in prisons that are little more than concrete and steel structures designed to separate them from the rest of society, Dr. Roy said it is time to look for ways to create an environment that will influence prisoner behavior in a positive way.

As long as prisons remain as they are, he said, increasing violent incidents, including hostage-taking and sabotage, should not be surprising.

Just being in prison is thought to be punishment, a relatively recent idea started about 200 years ago by some Quaker doctors in Pennsylvania, Dr. Roy said. They thought the only way to deal with lawbreakers was to confine them in a room with a Bible as penitents — hence the modern name penitentiary.

"Future historians will wonder why we used penitentiaries as punishment," Dr. Roy said.

Dr. Roy is chairman of a committee organizing a day-long seminar on "prison environment and mental health" as part of a Habitat Forum in Vancouver in May.

Habitat Forum is the parallel conference of non-governmental organizations being held at the same time as the UN-sponsored Habitat conference on human settlments.

The seminar is to focus international attention on the relationship between the design of prison structures and their effect on the mental health and behavior of prisoners.

There is ample evidence to show that physical environment affects behavior, said Dr. Roy.

"We don't have rituals any more," he said. That affects mental health and results in erratic behavior such as increasing alcoholism, drug use and crime.

The seminar is sponsored jointly by the World Federation of Mental Health and the federal solicitor-general's department. Leading psychiatrists, sociologists, psychologists, criminologists and architects from around the world will attend.

★

Habitat Passed Up By China

OTTAWA (P) — China has rejected all Canadian attempts to persuade it to send a delegation to Habitat in Vancouver next month, government officials said Thursday.

They said Canadian Ambassador John Short in Peking tried to persuade China to join every other major country in the world at the conference on human settlements.

But the Chinese have said that they have yet not the manpower to send the large delegation such an important conference requires and that they are too busy, government officials said.

The Chinese said they might send an observer group from either the consulate in Vancouver or the embassy in Ottawa, officials said.

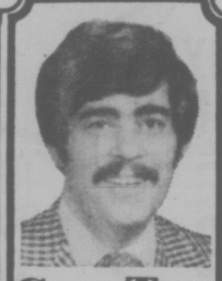

Cloth Talk
by
Peter George

Should you purchase a leisure suit — and if so what style? After being in the fashion scene for three years it is clear that leisure suits are here to stay. Styles will change somewhat but the concept of a stylish relaxed look has been proven. They not only look good, they feel good.

There are two main styles in leisure suits. The unconstructed safari look with 4 jacket pockets and the neater tailored look in fully constructed garments. The unconstructed jacket is like a shirt in that it has no shoulder pads and frequently consists of only one layer of fabric.

The constructed suit jacket is built up with lining in the sleeves, shoulder pads and three layers of fabric in the shoulder fronts. We predict that the tailored leisure suit will enjoy a long life.

We have a full selection of leisure suits in stock from Acquascutum and Park Hall. They range in price from $110 to $195. Treat yourself to the pleasure of fashion in leisure.

We are professionals.

COUVELIER
Fine Apparel
1010 Broad Street
382-3312
4-29

ECONOMINI.
AN ANGEL ON GAS.
A BLESSING ON THE POCKET.

Mini has front-wheel drive to get you in and out of traffic and tiny parking spaces. It's the lowest priced new car you can buy. And very economical to own. Hallelujah. Come in and take one for a run at our place. We think you'll sing Mini's praises too.

Special
$2999
Limited Offer

Only Extra is Provincial Tax and Licence

PLIMLEY
BRITISH CAR CENTRE
1010 Yates, Victoria, B.C.
Dealer Licence Number D-572A
4-25

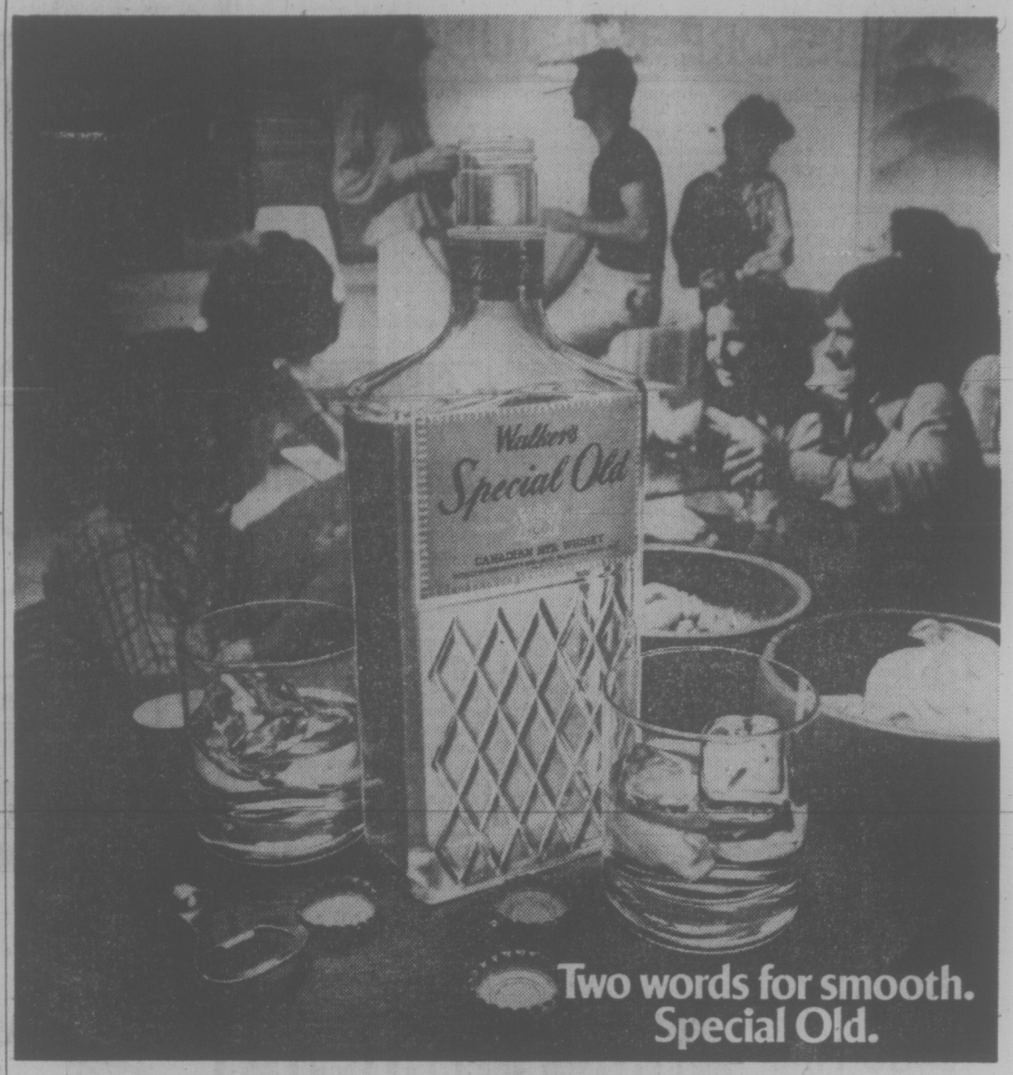

Only CP Air has 747 service from Vancouver over the shorter Polar route to Amsterdam.

SuperOrange 747 Service from Canada to Europe.
Three times every week. How sweet it is.

Flying in our 747 is like nothing you've ever tasted. You'll love the room, the comfort and of course, the service. We call it SuperOrange, because super it is.
(Convenient connections from Victoria, naturally.)

Our wines and liqueurs come from Europe. Our international cuisine comes from the imagination of a Swiss chef. Our way of doing things is very continental. China, silverware and all.

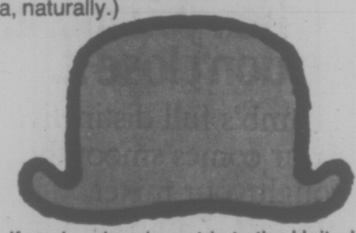

If you're planning a trip to the United Kingdom, come with us to Amsterdam first. On a big beautiful SuperOrange 747. Or enjoy a holiday in Britain and the Continent, then fly home with us from Amsterdam. The duty-free shopping in Holland is out of this world. So is the hospitality.

We can easily arrange convenient connections from Amsterdam to many other European cities.

In Holland, they have a delicious drink called Oranjeboom. We'd like to think they named it after us. But that would be going too far. Cheers.

CP Air

Orange is Beautiful 747 Service to Europe.

BEFORE THE JUDGE

Victoria area resident Robert Daniel Adams, 33, address not known, pleaded guilty in provincial court Wednesday to a charge of possession of marijuana laid after Victoria police found six partial cigarettes Tuesday while booking Adams into the city jail on another matter.

The cigarettes were in a tin, said prosecutor Jack Kenny, and when Adams was asked what was in the tin, he replied, "That's my marijuana. Give it back to me."

Kenny said Adams had three previous narcotics-possession convictions, receiving probation for the first and $100 fines for the others. Alder said that "I won't change the pattern then" and added another $100 fine.

★ ★ ★

In the court section of Judge William Ostler, sentencing of John Edward Wonnacott, 28, was delayed to May 12 after pleas of guilty were entered April 9 for a William Head escape, a break-in and dangerous driving last November.

Wonnacott has been sentenced since early 1972 to a total of 18 years for various offences, including a Dec. 16 escape from the Wilkinson Road jail and a Nanaimo robbery during his brief freedom.

He is doing the time at the B.C. penitentiary in New Westminster and a pre-sentence report requested April 9 was not completed by Wednesday. Wonnacott was flown to Victoria under escort for the non-sentence remand and returned later Wednesday to New Westminster the same way.

★ ★ ★

Raymond Roger Lockwood, 49, of 101 Old Island Highway, pleaded guilty to a charge of impaired driving in Saanich Aug. 29, 1975, and was sentenced by Ostler to an 18-day jail term to be served intermittently. Lockwood must also take the B.C. impaired-driver course.

★ ★ ★

David Edward Wilson, 19 of 1418 Brooke, chose trial by judge and jury on a Victoria charge of using personal violence April 22 while robbing a Victoria man in the Beacon Hill Park area. Alder set the preliminary hearing of the charge for Aug. 6.

★ ★ ★

In the court section of Judge Blake Allan, a two-day jail term was ordered for David Edgar Forslund, 23, of 3498 Lovat, who pleaded guilty to a Victoria charge of failing to appear in court April 6 for a scheduled trial on a charge of assault by trespass.

★ ★ ★

Drink-and-drive fines Wednesday were led by a total penalty of $550 for Leonard Keith Potts, 21, of 4955 Rocky Point Road, stopped April 10 in Sooke for impaired driving and refusing to take a breath-analysis test.

Others were a total of $450 for Marilyn Jean Gorton, 23, address not known, stopped Tuesday in Victoria for impaired driving and failing to remain, and $350 each for three impaired drivers in Colwood — Robin Livesey, 20, of 344 Island Highway, April 16; James Cross Moreton, 56, of 250 Glenairlie, April 17, and Richard Allan Denman, 21, of 3230 Wishart, last Saturday.

All pleaded guilty.

$400 Fine For Pot Possession

Peter Michael Harrison, 24, of Victoria, was fined $400 Wednesday and sentenced to one day in jail for possessing marijuana for trafficking more than a year ago.

Appearing in Victoria county court Wednesday before Judge E. J. C. Stewart, Harrison pleaded guilty to the offence Feb. 7, 1975.

Court was told Harrison admitted buying the marijuana for $300 and intending to sell it to acquaintances without profit, only to recover his investment.

Stewart noted the length of time it had taken to bring the case to trial and said to the accused man that because the trial "had been hanging over your head I am going to assume this has had a good effect on you." He granted Harrison eight months to pay the fine, at $50 a month.

CIGARETTES— AND SUDDEN DEATH

Do you want to stop smoking? The May issue of Reader's Digest might very well *frighten* you into stopping. If you feel you know all there is to know about the dangers of smoking—you could be mistaken! Each year more than 60,000 North Americans die of coronary heart disease. *Thirty-percent* of these deaths can be directly attributed to cigarette smoking. Discover how smoking can be a direct cause of sudden death . . . how it can result in a devastating cerebral stroke . . . how nicotine strains the heart, adding the stress of an additional year of life for every 3½ years of smoking. Before you pick up your next pack of cigarettes—pick up the May issue of Reader's Digest. Read CIGARETTES—AND SUDDEN DEATH, one of 34 articles and features. At your newsstand today!

$90 A MONTH

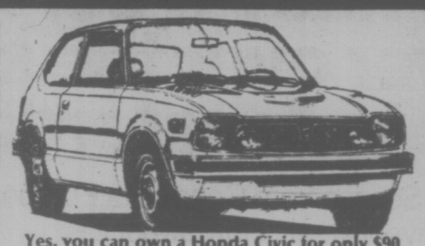

Yes, you can own a Honda Civic for only $90 a month.
Based on $505 down and 42 monthly payments (7% Sales Tax included in Payments).
Low Cost Bank Financing. 13.5%, life insured on approved credit.
Available only from the Honda Car Centre.

HONDA CAR CENTRE
909 YATES at QUADRA 386-6707
Dealer Licence Number 846A.

Lamb's Navy Rum. When you mix it, you don't lose it.

Lamb's full distinctive flavour comes smoothly through your mixer.

In fact, Lamb's unique quality has made it known round the world for more than 100 years.

Lamb's. The rum of the world.

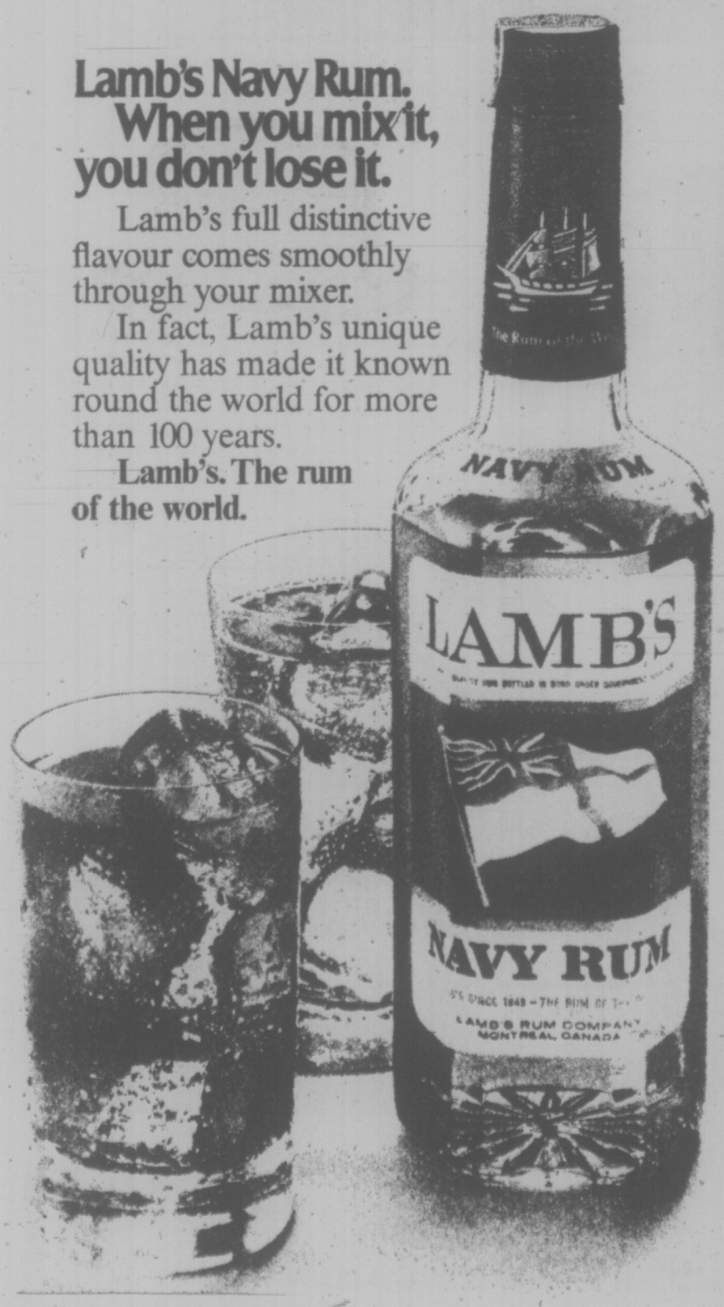

SPRING FESTIVAL OF SAVINGS

PATIO SLABS 20"x20"x2" 1.75

COMPOST BOXES 4 ft. x 6 ft. First Quality 13.95

DOORS REJECT GRADE Slab Doors, Mixed Sizes 5.00 Ea.

BI-FOLD DOOR PANELS Mixed Sizes 1.75 ea.

RANGE HOOD Nu-TONE DUCTLESS 2-speed, only need electrical hookup—no duct work. EASY INSTALLATION. WHITE ONLY 20.77

DECORATOR CORK ½" thick dark wall cork. Pkg. of 4 Pces. 12"x36" 12 sq. ft. SPRING SPECIAL 4.44

FREE YARDSTICK TO THE FIRST 200 CUSTOMERS SAT. MORNING!

PICNIC TABLES No. 1 dressed cedar, partially assembled 24.95

PAINTING ACCESSORIES
Masking Tape, ¾" 60-Yd. roll ..... 66¢
Roller and Tray Kits 7½" Roller 1.99
Paint Thinner, Gallon 1.69

GEL-FLO EXTERIOR HOUSE PAINT Glides on easily Reg. 16.75 SPRING FESTIVAL 14.44 Gal.

THE STAIN Olympic Stain $6.00 OFF! No. 704 Redwood Reg. 14.50 SPRING FESTIVAL ONLY 8.50 Gal.

PATIO-LAWN CAPE COD CHAIR Really nice lightweight No. 1 dressed cedar. 7.77

LOOMEX HOUSE WIRE 14/2/1 Copper "The standard house wire" 250 Ft. Box JUST 19.97

POLYFILLA 10-lb. Box Reg. 5.15 SPRING FESTIVAL 3.99

FURNACE FILTERS 2 for 1.19

CAR-TOP RACKS By Ranger 12.75 EA.

DISSTON® MAKES THINGS TO MAKE LIFE EASIER FOR YOU!
Cordless Grass Shears HAND-HELD MODEL, ONLY 13.88
LONG-HANDLE CONVERTIBLE, HEAVY DUTY MODEL ONLY 28.88

SPACE-MAKER SHEDS All Metal — Ready to Assemble
8'x7' with floor— 199.77
10'x7' with floor— 269.77
10'x11' no floor— 319.77
Tidy up your yard.

DON'T FORGET! LUMBERWORLD IS YOUR "CEDAR CENTRE FOR SEVENTY-SIX"
WE HAVE ALL YOUR FENCING NEEDS.
4x4 Rough Cedar Posts
1-Inch Cedar Boards
Basket Weaving
All No. 1 Grade Cedar

VINYL RUNNER 27" Widths Clear Green-gold protect those floors for just 49¢ lin. ft.

INDOOR-OUTDOOR CARPET Good range of colors in 12-ft. width.
LATEX BACK, Sq. Yd. 2.99
RUBBER BACK Sq. Yd. 3.29

WOODEN STEP LADDERS Lots of use for these this spring.
4' 12.59
5' 15.89
6' 19.29

SOME BRAND NAMES YOU KNOW . . .
Westinghouse 40W-60W-100W LIGHT BULBS Pkg. of 2 Bulbs ..... 49¢

Black & Decker 7¼" COMBINATION CIRCULAR SAW BLADES SPRING FESTIVAL 1.95

FIBERGLAS PANELS 26"x96" — 4-Oz., No. 1 Quality Green-yellow-white SPRING FESTIVAL, (Limited Quantity) Sheet .. 2.99

STRETCH-TEX FOR SUNDECKS PORCHES-STAIRS BOAT DECKS—WALKS PATIOS—POOL DECKS Waterproof, Resilient

VARATHANE Clear Gloss Spring Festival ½ Pint 49¢ Pint 98¢

WE ARE CLEARING THE DECKS Of All Our Stock of VINYL FLOORING In 6 Ft. and 12 Ft. widths, priced to clear. If you are thinking vinyl floor— NOW THINK LUMBERWORLD

STANLEY 4-PCE. CHISEL SET British made, reg. 20.50, SPRING SALE 13.37

Unfinished Pine Furniture 50% OFF

FLINTKOTE peel-stick vinyl-asbestos tile OUR IN-STORE STOCK ONLY. 12"x12" tiles, ea. ..... 29¢

MOULDINGS 2¼" 3-Step Casing in mahog. Lin. Ft. ..... 18¢

CEDAR FLOWER BOXES 3 Ft. 3.95 4 Ft. 4.95 5 Ft. 5.95

Spindle-Flex® ROPE DESIGN SPINDLES Just the thing for the do-it-yourselfer. 12", Ea..... 77¢

3M CONTACT CEMENT GAL. CAN 8.88

PRICES EFFECTIVE 'TIL MAY 5th

LUMBERWORLD
3955 QUADRA — 1 BLOCK SOUTH OF McKENZIE
479-7151 — OPEN 6 DAYS A WEEK 7:30-5:30

3-29 CHARGEX

Hire Locals, Agencies Told

By VICTOR MACKIE

OTTAWA — Canadian immigration officials have been putting pressure on American magazines and Canadian subsidiaries of American news agencies to employ only Canadians in this country.

This has caused consternation in some of the organizations affected when they have sought to transfer American-born correspondents to Canada. The United States state department was requested by at least one organization to intervene.

Business Week, U.S. News and World Report, Canadian Dow Jones, United Press International Canada; The New York Times, Time Magazine, ANSA Italian News Agency, TASS Soviet, V.W.D. German, Wall Street Journal and Central News Agency Taiwan are among the news organizations with correspondents in the parliamentary press gallery.

Among the organizations that have encountered bureaucratic difficulties when they were seeking to transfer American-born correspondents to posts in Canada are Business Week, Canada Dow Jones, Wall Street Journal and United Press International.

The two news agencies Canadian Dow Jones and UPI Canada are Canadian subsidiaries of American-based companies.

An immigration department spokesman said they may be encountering difficulties because of a general rule to have Canadians named to fill vacancies in this country if they are qualified, rather than issuing work permits to Americans or other foreign-born persons to come to Canada to take the jobs.

Further enquiries indicated that there appears to have been some "misunderstanding" at the lower levels in the bureaucratic structure. The immigration department is now reported to be passing the word down that press correspondents are in a special category which should help them gain admission to Canada.

The organizations that have been "hassled" attribute their difficulties as stemming from the high unemployment in Canada and also to the recent government moves which saw Time Canada shut down as a Canadian operation.

Business Week, Canadian Dow Jones and UPI Canada have each encountered difficulties when trying to bring in an American born journalist to replace a correspondent on their respective staffs in Canada who has been transferred.

In one case a U.S. correspondent already stationed in Canada with a six-month visa finally got her visa extended for another six months after it expired, but not until after considerable difficulty.

The American business magazine, Business Week, which has a Canadian bureau in Toronto, recently sought to bring in an assistant bureau chief to replace the assistant bureau chief who has been transferred.

Jonathan Kapstein, bureau chief at Toronto for Business Week said: "We were told that if we have people based in Canada writing Canadian news they should be Canadians."

Computer Smasher Arrested

MONTREAL (CP) — Roosevelt (Rosie) Douglas, convicted for his part in a 1969 computer-smashing incident at Sir George Williams University here, was arrested by the RCMP Wednesday afternoon after he failed to report for deportation in Toronto, his lawyer said.

Juanita Westmoreland-Traore said her client called just after his arrest, and said he was being taken to a provincial police detention centre in east-end Montreal.

She said she immediately sent telegrams to Immigration Minister Robert Andras, as well as to immigration department officials in Toronto, in an attempt to obtain an extension of the deportation order until then 34-year-old Douglas gets an immigration appeal board hearing.

An hour before his arrest, Douglas told a CBC radio reporter he felt he had the right to an appeal before being deported. He expresed doubts about the possibility of a fair hearing being held in his absence.

Douglas said he is afraid to return to his native Dominica in the Caribbean because he says he faces death as a political activist.

"The Dread Act, which was passed in Dominica in 1974, gives anyone the right to kill anyone else for being a member of an unlawful association," he said.

Andras and Solicitor-General Warren Allmand issued a rarely-used order on May 24, 1973, declaring Douglas a theat to national security and ineligible for appeal to the immigration appeal board.

SUPERMINI.

ABLE TO LEAP LONG DISTANCES ON A SINGLE GALLON.

Faster than a bicycle—more powerful than a moped—Mini's the lowest priced new car in Canada. Fights a never-ending battle against high gas bills. Drop in and talk to one of our mild-mannered salesmen. He'll change your whole identity.

Special $2999 Limited Offer

Only Extra is Provincial Tax and Licence

PLIMLEY BRITISH CAR CENTRE

1010 Yates, Victoria, B.C.

Dealer Licence Number D-472A

4-25

The $100 Canadian Olympic Gold Coin ...destined to become one of the most outstanding coins in history... why you should buy yours now

1 The Canadian Olympic Gold Coin is the first $100 face value Olympic coin ever issued.

2 It is the second Olympic gold coin of **any kind** ever issued by a host nation. In 359 B.C. Philip of Macedonia, the father of Alexander the Great, issued the first Olympic coin ever struck in gold. Now the Government of Canada is issuing the second host nation Olympic gold coin in history.

3 In the entire 3,000 year history of the Olympic Games, the Canadian Olympic Gold Coin is the highest denomination Olympic coin ever minted.

4 With a $100 face value, this is also the highest denomination coin ever issued in North America.

5 It will be minted in a limited edition. The quantity of Canadian Olympic Gold Coins to be minted is far fewer than other modern Olympic coin issues except for Helsinki.

6 The Canadian Olympic Gold Coin is minted by the Royal Canadian Mint, internationally acclaimed for its rigidly controlled standards of quality and workmanship. This coin is legal tender and backed by Canada for its full face value.

7 All previous Canadian gold coin issues have increased significantly in value. (See table). All these facts enhance the value of this unique coin. That's why it could prove to be a solid and timely investment.

This truly remarkable Uncirculated quality Canadian Olympic Gold Coin is being offered in limited quantities at official issue price of $105.00 until June 15th, 1976. Because demand for this coin is expected to exceed supply, purchases of the 14 karat Gold Coin are limited to five (5) coins per customer.

The outstanding investment performance of Canadian gold coins

Canadian gold coins with a face value of $5 and $10 were issued during the years 1912 to 1914 and have increased significantly in value.

Even the most recent Canadian gold coin, the 1967 $20 Centennial gold coin, has shown a significant increase in value in the 9 years since its issue. (See table.) The remarkable appreciation on the three Canadian gold coins may explain why coin investment counsellors often recommend them. Although no assurance can be given that any particular coin will appreciate in value, the $100 Canadian Olympic Gold Coin will certainly interest knowledgeable collectors the world over.

The return on a $100 investment in Canadian gold coins

Coin	Quantity Minted	Return on $100 Investment*
$5 gold Canadian 1912-1914	295,634	$3,200
$10 gold Canadian 1912-1914	364,059	$3,700
$20 — 1967 Centennial gold	337,512	$ 300**

*Based on values of very fine quality coins as published in Coin Stamp Antique News, January 1976.

**Sold only with complete set of Canadian coins at $40.

A work of art in gold

The $100 Canadian Olympic Gold Coin was designed by the renowned Canadian medallic artist, Dora de Pedery-Hunt. The obverse impression of the coin bears the uncrowned effigy of Her Majesty Queen Elizabeth the Second. The reverse side of the coin bears the standing figure of the goddess Athena. Her left hand rests on the shoulder of an athlete.

The ultimate souvenir, the treasured gift

The $100 Canadian Olympic Gold Coin will be cherished for generations as a keepsake and souvenir of the historic days when Canada played host to the world.

A history-making coin in 14 karat Gold

The 14 karat Canadian Olympic Gold Coin is a Brilliant Uncirculated coin. That is, it has a brilliant finish and comes to you in uncirculated condition. Each 14 karat Canadian Olympic Gold Coin weighs 13.3375 grams with a fine gold content of 7.7759 grams. The diameter measures 27 mm and the thickness of the coin measures 1.818 mm. "Beaded" markings appear on both sides of the coin.

Actual size

Olympic Coins — 1976

©Copyright 1972 COJO 76

The 14 karat Gold Coin is available at banks and authorized coin dealers at the official issue price of $105. until June 15th, 1976.

Quantities limited.

FULL MEASURE OF FOOD VALUE FOR YOUR FOOD DOLLAR

LOW COST

Kum's Low Cost Food Mkt., 658 W. Burnside
Lewis Low Coast, 2897 Foul Bay Road
Raynor Low Cost, 3931 Blenkinsop Road
Super Low Cost, 899 Esquimalt Road
Wellburn's Super Mart, 1058 Pandora
Lee & Sons Low Cost, 4085 Quadra Street
Wellburn's Country Market
Corner Wilkinson and Interurban
Valu Way Low Cost & Florist, Burnside
Brown's Low Cost, 204 Menzies St.
Cheung's Low Cost, 811 Craigflower Road
Deep Cove Trading Co., Deep Cove
Gorgeway Low Cost, 300 Gorge Road W.
Hillside Low Cost, Hillside Avenue
Jim's Low Cost, 284 Belmont Road
Young's Low Cost, 3888 Carey Road

Prices Effective: April 29, 30, May 1

We reserve the right to limit quantities

BANG-UP BARGAINS

BACON Fletcher's No. 1 Smokehouse lb. 1.59
Fletcher's HAM STEAKS 4 2-oz. steaks 1.15
Fletcher's Country Style BEEF SAUSAGE lb. 99¢
Mom's Soft MARGARINE lb. 63¢
Aunt Jemima PANCAKE MIX 3½ lbs. 1.05
Nabisco SHREDDIES 24 oz. 85¢
Delmonte PINEAPPLE JUICE 48 oz. 55¢
Delmonte PINEAPPLE In its own juice 2 14-oz. tins 79¢
Sunkist LEMON JUICE 32 oz. 95¢
Brunswick SARDINES In Oil or Tomato Sauce 4 tins 89¢
SEAFOOD SNACKS or KIPPERED SNACKS Connors 2 tins 57¢
WINDEX WINDOW CLEANER with sprayer 2 20-oz. bottles 1.15

WESTERN FAMILY

Western Family LONG GRAIN RICE 2 lbs. 89¢
Western Family SPAGHETTI Long or MACARONI Cut 2 lbs. 75¢
Western Family TOMATO SAUCE 7½-oz. tin 2 for 39¢ 14-oz. tin 2 for 69¢
Western Family INSTANT CHOCOLATE 2 lbs. 1.49
Weston Family Chicken Noodle SOUP MIX 6 2-oz. pkgs. 89¢
Western Family CREAM CORN or PEAS 2 14-oz. tins 79¢
Western Family Cut Green, French Cut Green or Wax BEANS 2 14-oz. tins 69¢
Western Family PAPER TOWELS 2 Rolls 1.05

LOW COST SAVINGS

CHEER DETERGENT King Size 2.19
DOWNY FABRIC SOFTENER 66 oz. 1.29
Kraft Single CHEESE SLICES 2 lbs. 2.79
West Best STRAWBERRY or RASPBERRY JAM With pectin 24 oz. 1.29
Kraft MIRACLE WHIP 32 oz. 1.19
Island Sun GRAPEFRUIT SECTIONS 14 oz. 49¢
Spic 'n Span CLEANSER 38 oz. 1.29
IVORY BATH SOAP 3 bars 69¢
AIRWICK ROOM DEODORIZER New Solid Twin Pack 79¢
Modern Outside GARBAGE BAGS 10 bags 85¢
West Best APPLE and STRAWBERRY JAM 24 oz. 1.19

FRESH PRODUCE

BROCCOLI California Snoboy lb. 29¢
ORANGES California Navel lb. 10¢
APPLES Granny Smith Fancy 2 lb. 69¢

4-29

FULL MEASURE OF FOOD VALUE FOR YOUR FOOD DOLLAR

Mayors Plead For More Tax

OTTAWA (CP) — Municipalities need access to more tax revenues to free them from dependency on conditional provincial grants to finance services, the Canadian Federation of Mayors and Municipalities said in a brief released Wednesday.

The 30-page brief was a summary of the findings of a tri-level report on public financing completed over the past two years and also released Wednesday. That 1,300-page report was a statistical analysis of public financing since about 1950.

The co-chairmen of the tri-level group were Barney Danson, federal urban affairs minister, Brian Peckford, Newfoundland's municipal affairs minister, and Paul Godfrey, president of the Canadian Federation of Mayors and Municipalities and chairman of the municipality of metropolitan Toronto.

But either of these moves would "dilute and demoralize municipal authority until it becomes unrecognizable as a form of government," he said.

Godfrey said the provinces want to get away from depending upon conditional provincial grants for their budgets because they make the municipalities "puppets in a show run by the provincial governments."

He emphasized that the municipalities are not advocating higher taxes, but rather improved ways to distribute current revenues.

Godfrey said the municipalities would like to receive a share of personal income tax revenues, but he added they would settle for a system of block-funding through which municipalities would receive payments from federal and provincial tax revenues to use as they decided.

Currently, the municipalities depend for their own revenues almost entirely upon property taxes, and Godfrey argued that this is no longer adequate.

The growing demand for municipal services like public transportation, recreation, environmental quality, policing and other services can no longer be met without changes in these financing methods, he said.

The brief published by the mayors' and municipalities' federation, which takes in more than 4,000 municipal governments, says that between 1950 and 1974 the three levels of government together raised more than enough revenues to cover their spending. But the municipalities recieved an unequal share of these revenues.

BANK PROBES PHONEY DEALS BY OFFICIALS

LONDON (AP) — The Bank of England says it is investigating charges that some of its officials were involved in large-scale illegal foreign exchange deals.

The announcement followed allegations in the British press that one or more senior officials of the central bank have been helping to put through false claims for deposits in connection with money sent abroad for investment.

The Daily Telegraph said the bank's announcement increased the belief in London financial crcles that a major financial scandal is about to be revealed.

Lottery Kickbacks Charged

TORONTO (CP) — The former Ontario manager for the Olympic lottery and a former Metropolitan Toronto distributor for Olympic and Wintario lottery tickets were charged Wednesday with accepting a secret commission of $110,000 in exchange for appointing certain persons as distributors, Ontario Attorney-General Roy McMurtry said Wednesday.

He said Roger Sauve, the manager, and Albert Ballingall, the distributor and a former executive director of Sport Ontario, were charged following a two-month investigation by the attorney-general's ministry directed through the RCMP.

The two men, who had resigned within the last two weeks, were remanded to next Thursday when they appeared in court Wednesday.

They were jointly charged from Sept. 1, 1974 until last April 8 with having or pretending to have influence with the government or a government official and with unlawfully accepting about $110,000 as consideration for co-operation, assistance and the exercise of influence in connection with the appointment of persons as distributors.

They were charged also with unlawfully conspiring to have Sauve accept a benefit as consideration for "bearing to show favor or disfavor to any person with relation to the affairs of his business or principal."

McMurtry said the maximum penalty for conviction is 10 years imprisonment.

Olympic Lottery Canada and Ontario Lottery Corp. said in a joint news release that four Metro area distributors resigned Tuesday and that D. H. MacPherson, of Paris, Ont., distributor, was "relieved of his responsibilities."

Julien Cote, vice-president and general manager for Olympic Lottery Canada and Marshall Pollock, Wintario managing director, "emphasized that matters involved the internal operations of the distributorships and in no way related to the honest and effective sale or distribution of tickets to the public," the news release said.

The Metro area distributors who resigned were W. D. Ardell, Raymond Van Dette, Marie Leon and John Bradley.

DEEPSEA SHIPS

Esquimalt — Havdrill, oil drilling ship in for conversion.

Tahsis — Egda.

Crofton — Sandar; Stove Transport.

Gold River — Star Columbia; Victoria.

Campbell River — Salunaka.

Port Alberni — Ravnanger; Harfleet.

Duncan Bay — Ellen Bakke.

STAY SLIM FOR GOOD

Are you one of the thousands who have struggled to shed excess poundage — only to put it all back on within a matter of months? Wouldn't you like to lose weight and keep it off? Studies show that about 90% of individuals who lose weight gain it back. Just whose fault is it? . . . the person who created the diet — or the dieter? The May issue of Reader's Digest presents some fundamental facts about dieting. Learn one way to lose weight *and keep it off*. Get the facts about fad diets and *face up* to the hard truth about achieving that lean and hungry look. Be sure to read STAY SLIM FOR GOOD. One of 34 articles and features in the May Reader's Digest. At your newsstand today!

This is Acadian 400

Not one of those extravagant, fancy label, pretty bottle ryes.
No sir.
Just a good, well-aged rye for people that want honest value.
That's
ACADIAN 400
the honest rye.

Datsun's rust buster.

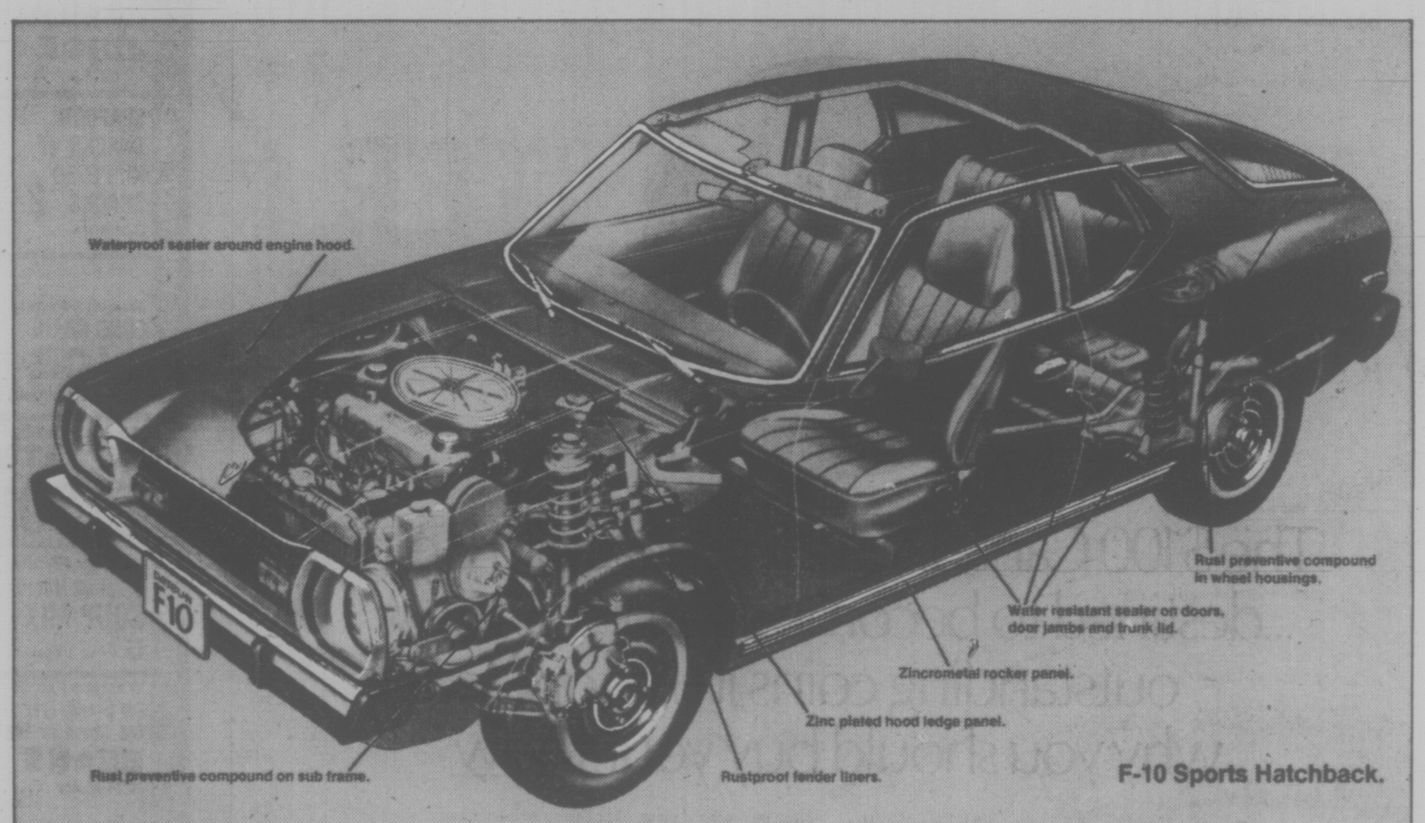

F-10 Sports Hatchback.

Datsun's F-10 uses a special new metal that fights rust.

The new F-10 is built with the latest anti-rust techniques and materials. It starts, even before the car is built, with Zincrometal, a corrosion resistant metal. We use it in critical places where rust is apt to strike, like rocker panels and suspension members. Then, as the F-10 is assembled, we go on to apply rust-preventative compounds and water resistant sealers to more parts of the car than you may have imagined. Rust-proof plastic liners in the front wheel wells add even more protection. When we're through, the F-10 has one of Canada's most up-to-date and comprehensive rust protection treatments, and it's all included in the price of every F-10.

Advanced anti-corrosion treatments are just the least visible of the many extra-value features Datsun builds into the F-10. Even the lowest-priced 2-door Sedan comes with over $500* worth of standard features for which you have to pay extra on many cars in the F-10's price range.

Every F-10—Sedan, Wagon and Hatchback—comes fully equipped with rear window defogger, tinted glass, carpeting, chrome window trim, console with package tray, wheel covers, heavy-duty battery, bumper over-riders, flow-through ventilation, and accoustical insulation to cut down road and engine noise.

All F-10 models have front wheel drive for better traction and safer handling. The rally-proven 1.4 litre engine is mounted sideways on a long 94″ wheelbase to give you plenty of room inside. And according to 1976 E.P.A. tests, you can expect up to **40 m.p.g.** in combined highway/city driving, depending on the way you drive.

See the remarkable new F-10 at a Datsun dealer soon. With all its extra value, the F-10 is still priced with the lowest priced cars in Canada.

DATSUN **The best-selling import in North America.†**

McCallum Motors Ltd.
1101 Yates Street, Victoria Phone: 382-6122
Dealer licence number D-00850A

Three Point Motors Ltd.
2620 Government St., Victoria Phone: 385-6737
Dealer licence number D-00740A

* Based on competitive manufacturers' average suggested retail prices for optional equipment. Prices subject to change without notice. †Based on 1975 new vehicle registrations in Canada and the U.S.

Victoria Cadets to Join U.S. Naval Cruise

Four army cadets and two air force cadets from the Greater Victoria area will join 35 sea cadets on a three-week cruise to California, leaving Esquimalt Friday.

The cadets will be given berths in naval vessels that will be taking part in a joint United States-Canada exercise in California waters, returning to Esquimalt May 21.

The Victoria area cadets are Cpl. Frank Lekivetz of the Princess Patricia's Canadian Light Infantry cadet corps, who lives at 561 Mount Field; Cpl. Derrick Munch of the 5th B.C. Field Battery cadet corps, who lives at 200 West Burnside; Bombardier Andrew Auchterlonie of Sidney and Bombardier Peter Beardy of 1928 Ashgrove, who also belong to the 5th B.C. Field Battery Crops.

Flt.-Sgt. Dale Hervertson, 1853 Fairburn, who is a member of the Sidney air cadet squadron, and Sgt. George Andrew of 3130 Carron, who belongs to the Victoria squadron, will also be on the cruise.

The Esquimalt-based ships taking part in the exercise are the destroyers HMCS Gatineau, HMCS Kootenay and HMCS Restigouche, accompanied by the supply ship HMCS Provider.

For the purpose of the exercise the Provider will have aboard three helicopters, one of them being from the HS 86 Rescue Helicopter Suqadron, based in San Francisco.

Two Argus long-range patrol aircraft from CFB Comox will also take part in the exercise.

Firestone
makes tire buying easy

Firestone
Deluxe Champion DLC 78
RETREAD

The Firestone DLC 78 Retread features New Tire tread rubber, tread design, tread depth, tread width and the Firestone new tire guarantee, all at about ½ the cost of a new tire. A wide, aggressive tread design with full depth sipes provides excellent traction, handling and stability, and positive stop and start traction on wet pavement. Retreads are an excellent way to save!

$15.95 A78-13 With retreadable trade-in* Installed

Size	Price*
A&B78-13	$15.95
E78-14	17.95
F78-14&15	17.95
G78-14&15	19.95
H78-14&15	19.95

*A charge of $2.00 per tire will be added if your trade-in is not retreadable.

Firestone
Deluxe Champion
POLYESTER

The wide 7-rib tread offers good control, handling and traction plus full road contact to extend tire life. This is your best Polyester value! Polyester is a very strong, long lasting tire cord material. Yet it gives a smooth ride even in the coldest weather.

$25.50 B78-13 With Trade Blackwall Installed

Size	Price*
B&C 78-13	$25.50
C&D78-14	26.95
E78-14	27.95
F78-14	28.95
G78-14&15	29.95
H78-14&15	32.50

*Blackwall price with trade. Whitewalls $3.00 more.

Firestone
Deluxe Champion
SUP-R-BELT

Want belted tires? Double belted Sup-R-Belts are for you. Double belted construction reduces tire squirming to prolong tire life. The computer engineered tread provides dry road traction and wet-road security. The Sup-R-Belt is just what its name implies, and at a super price.

$34.95 A78-13 With Trade Whitewall Installed

Size	Price*
A78-13	$34.95
B&C78-14	36.95
E78-14	38.95
F78-14&15	39.95
G78-14&15	41.95
H78-14&15	45.95
J78-14&15	52.95
L78-15	55.95

*Whitewall price with trade. Some sizes available in blackwall at $3.00 less.

Firestone
Deluxe Champion
RADIAL

Here's your top-value chance to switch to radials. The Deluxe Champion Radial with excellent cornering control, long tire life, road hugging security, gas savings and smooth ride. This tire gives you everything you need in a radial at a very competitive price. It's one great radial value!

$49.95 ER78-14 With Trade Whitewall Installed

Size	Price*
BR78-13	$42.95
DR78-14	48.95
ER78-14	49.95
FR78-14	53.95
GR78-14&15	63.95
HR78-14&15	66.95

*Whitewall price with trade

FRONT END ALIGNMENT
WITH SUSPENSION CHECK
$8.88 MOST CARS

Our expert service specialists correct caster, camber, toe-in, toe-out and check the complete suspension system for this one low price. Torsion bar and air conditioning extra. Parts and installation extra if required. We align import cars too!

GUARANTEED BRAKE SERVICE
4 WHEEL DRUM
30,000 MILE GUARANTEE

- Install new linings.
- Resurface drums.
- Arc linings to drums.
- Repack front outer wheel bearings.
- Inspect wheel cylinders, master cylinders, front grease seals, brake hoses & hardware.

$51.95

See our complete line of Firestone BICYCLE TIRES and TUBES

Firestone Stores

USE OUR Firestone CREDIT PLAN OR... CHARGEX AMERICAN EXPRESS master charge

2882 DOUGLAS ST. 385-1404

At Garbally Road at Burnside — Also in Nanaimo and Courtenay

WEEKEND Features at SAFEWAY
Canada Safeway Limited

"Fresh"
Pork Picnics
Shoulders
Whole or Shank Portion . . lb. 79¢

Bel-air Brand, Frozen
★ Whole Kernel Corn
★ Mixed Vegetables
★ Green Peas
Fancy Quality. Your Choice
5 -lb. cello pkg. $1.99

Town House Brand
Tomato Catsup
Adds Flavour to Meat and Fish Dishes
32-fl.-oz. Bottle ..... 98¢

Old Dutch Brand
Potato Chips
Assorted Varieties
225-gram Package ..... 66¢

Casino Brand
Tea Bags
Serve Refreshing Hot Tea Often.
Package of 100 79¢

White Magic Brand
Liquid Bleach
Safe for Rayon, Dacron or Nylon.
128-fl.-oz. Jug ..... 79¢

B.C. Grown
Gem Potatoes
Canada No. 2 Grade
15 -lb. bag 99¢

Prices Effective: April 30th and May 1st
In Victoria and Sidney Regular Safeway Stores
Sales In Retail Quantities Only

SAFEWAY
CANADA SAFEWAY LIMITED

Costly Chips Worry

LONDON (Reuter) — A member of Parliament warned Wednesday that Britian's famous fish and chip shops are in danger of being closed down within weeks unless urgent action is taken on soaring potato prices.

Gwilyn Roberts introduced a House of Commons request for a Labor government inquiry into allegations that despite talk of a shortage, potatoes were being hoarded to await an even higher price.

He said the price had risen almost five times since a year ago. Store owners "are seriusly alarmed that they will be forced out of business within a matter of weeks," Roberts told reporters.

Britain has suffered a shortage of potatoes since agricultural planners last year advised planting fewer crops in the aftermath of a previous surplus — only to find adverse weather conditions causing crop failures.

Also, the present fisheries dispute between Britain and Iceland threatens supplies of cod which forms the basic fish part of fish 'n' chips.

VATICAN DEEP IN THE RED AS OFFERINGS SHRINK

VATICAN CITY (AP) — Inflation, the stock market crisis and shrinking offerings from Christians put the Vatican's balance sheet deeply in the red in 1975, a Jubilee Holy Year for the Roman Catholic Church.

An official report, Activities of the Holy See, which was made public Wednesday, also said the number of Catholics continued to increase in 1975, climbing by 12 million to 565 million persons. But the number of priests dropped 4,707 to 339,635 from 344,342.

The report disclosed no figures on the financial troubles of Pope Paul VI. The Vatican budget, like the exact worth of its vast holdings, is secret. According to printed reports, the Vatican deficit was estimated at about $6.4 million.

In a rare comment last year, Vatican spokesman Federico Allessandrini said the mini-state's budget was less than that of the Italian Communist party. The Communists' budget for 1975 was about $28 million.

The official report said the deficit was of such a dimension that the Vatican had to cover "a little less than half of its total through extraordinary interventions or contributions."

It did not elaborate. The reference might be to sales of Vatican land or buildings or to some kind of emergency help from bishops of wealthy nations or wealthy religious orders.

The report spoke of "a progressive reduction of the traditional offerings made to the Holy See." This referred to funds sent by bishops all over the world since the papacy more than a century ago lost the large territory that it had ruled in central Italy for 1,000 years.

As a sovereign, the Pope then collected taxes. Now the Vatican has no income from taxes, and its territory has been reduced to one-sixth of a square mile.

The report complained that stricter tax laws in Italy cut into profits from stocks the Vatican owns in Italian companies. Until eight years ago, the Vatican was exempt from paying Italian taxes.

The report showed that austerity policies Pope Paul tried to impose last year had largely failed. He vetoed the original 1975 budget and set up a commission of experts to try to reduce the more than 3,000 Vatican personnel through attrition or transfers.

HOLD THAT GREEN!

GREEN VALLEY
*CONTAINS GOLD 'N'
24-6-12
HI-GREEN LAWN FOOD

New "GOLD N" lets your lawn feed slowly... keeps it greener longer.

HI-GREEN Lawn Food (24-6-12) contains "GOLD N" which releases nitrogen slowly and steadily over a two to three month period. It's the convenient, non-burning, easy way to keep your lawn green for months of garden beauty. The special formula also helps counteract poa annua (feathery seedheads in lawn). Available at your local garden supply centre.

1 bag covers 5,000 sq. ft. of lawn.

GREEN VALLEY
"Best on Earth"

Plant some insulation this spring.

You'll enjoy the results all year round.

Before you get all involved with the garden, take a weekend and add some more insulation to your attic. You'll be very glad you did.

1 Fiberglas insulation works in the summer, too. One of the nicest things about insulating now, is that your house will be a lot more comfortable this summer. And for all the summers and winters to come. Because Fiberglas insulation works to keep heat out of the house in summer and keep it in, during the winter.

2 You're going to need more insulation. You may think you have enough now, but what about the future? The cost of heating is not going to go down. And it's going to be even more important to conserve our energy resources.

All levels of government have recognized these facts and the newly revised building codes now call for a minimum of 6 inches of insulation in the attics of all new homes. The standards for for electrically heated homes are even higher.

Three or four years ago, 6 inches of insulation in the attic was regarded as almost excessive. Now it's the minimum. So if you want to keep your cost of heating under some semblance of control you'll need at least 6 inches of Fiberglas insulation in your attic. You'll also be doing something very good for the overall value of your home.

3 The demand for insulation keeps growing. As the cost of heating goes up, so does the demand for insulation. As a result, some homeowners have had difficulty getting the insulation they wanted, when they wanted it. And part of the problem has been that everyone wants it in the fall. So it would make sense for you to get your insulation now, in the spring.

And what should you get?

Well, if you already have some insulation, you'll need Fiberglas friction-fit batts, thick enough to bring your insulation up to a thickness of 6 inches. This insulation has no backing and you simply lay it over your present insulation. Friction-fit batts comes packed in poly bags with blue markings.

If you don't have any insulation at all, you'll need Fiberglas R-20, that's 6 inches thick, with a built-in vapour barrier of asphalt-impregnated kraft-paper. It comes packed in bags with red markings.

4 Don't wait for fall, do it now. Right now is an ideal time to insulate. It's not too cold and not too hot. And you should have no trouble getting the type of insulation you need because the demand for insulation is not as great in the spring as it is in the fall. At the same time, pick up a copy of the Fiberglas how-to-do-it booklet: "HOW TO FIGHT THE RISING COST OF FUEL BY IMPROVING YOUR HOME'S INSULATION."

It'll tell you just about everything you'll need to know about doing the job and doing it well. Plus a lot of other tips on saving fuel. And it's free from building supply dealers who sell Fiberglas Insulation. Or write us, and we'll be happy to send you a copy. We hope we've convinced you to do the job now; because come fall we don't want you to be left waiting for the insulation you need. Do your insulating now, and you'll be ready for whatever winter, summer or the Energy Crisis can throw at you.

And in times like these, it's a good thing to be prepared.

FIBERGLAS CANADA LTD
48 ST CLAIR AVE. W., TORONTO, ONT.

ANTI-INFLATION TIPS

TORONTO (CP) — The Anti-Inflation Board soon will publish a "citizen's guide to fighting inflation" as part of a new public relations initiative to gain support for the selective wage and price controls program, board chairman Jean-Luc Pepin said today.

He said this initiative likely would be followed by another phase in the communications policy in which the board will "attempt to encourage a wide-spread and well-documented debate on what the Canadian economy should look like" following the controls program, which is scheduled to run to the end of 1978.

In a speech to the annual meeting of the Canadian Daily Newspaper Publishers Association, Pepin said the inflation-fighting guide for public distribution would be aimed at providing an explanation of "who shares what responsibilities in the over-all anti-inflation program."

Another guide would explain the program to small businessmen.

The board also is testing a "consumer price reporting form to encourage Canadians to be conscious of the prices they pay and to question increases." If the tests indicate this would be useful, Pepin said it will be distributed nationally.

New Look Planned At Inco Rollback

OTTAWA (CP) — The anti-inflation board will review its controversial decision to request a reduction in a wage increase granted 2,800 employees of Inco Ltd. in Thompson, Man., it announced Wednesday.

The decision to reconsider the case was made "on the basis of new information" received last week from the United Steelworkers of America and Inco officials, the board said in a prepared statement. A spokesman said it was not known when a final decision will be made.

The board announced two weeks ago that the negotiated pay raise in a three-year contract was excessive and should be reduced to steps of 12.9, eight and six per cent from 18.5, 7.3 and 6.3 per cent.

Company and union officials, as well as residents of Thompson, have argued the reduction threatens the existence of the isolated community because it will make it difficult for Inco, the largest employer, to attract workers. The full increase is needed to keep wage rates competitive with the mining industry in Sudbury, Ont., they said.

The board had previously agreed to review reductions requested in contracts for 1,500 members of the steelworkers union employed in two uranium mines in Elliot Lake, Ont.

A spokesman said the Elliot Lake case had been discussed by board members by phone Wednesday but that no decision is expected until next week.

Officials of Denison Mines Ltd. and Rio Algom Ltd. argued in an earlier meeting with the board that planned expansion of both companies was in jeopardy unless the full wage increase over 33 months was allowed because of the difficulty in attracting workers.

The Elliot Lake miners and companies also sought parity with the Sudbury miners.

Gillespie Urges Pipeline Rush

OTTAWA (CP) — Energy Minister Alastair Gillespie turned aside suggestions Wednesday that a decision on a Mackenzie Valley pipeline be delayed.

"It's important that the National Energy Board proceed as expeditiously as possible on these Mackenzie Valley pipeline applications" the minister told the Commons.

Earlier this week, Indian Affairs Minister Judd Buchanan said the federal government needs more information on the amount of natural gas available in the far north to justify building the pipeline.

So far only two years supply of natural gas has been found, he said.

T. C. Douglas, the New Democrat energy critic, had suggested in the House Wednesday delay on the decision until Polar Gas is ready to apply for permission to build a pipeline from the Arctic Islands.

Douglas also asked the minister when the country might regain self-sufficiency in oil, pointing out that a policy statement presented Tuesday in the Commons says oil imports will be needed for at least another 15 years.

"I wish I could give you a date, but it depends on good fortune and good luck, in northern exploration," the minister replied.

Curbs Make People Cynical, MP Says

OTTAWA (CP) — The public is becoming increasingly cynical about Parliament and politicians because of the way the government is implementing wage-and-price restraints, a Progressive Conservative MP said Wednesday.

Gordon Fairweather warned in the Commons that disaffection toward Parliament poses a serious threat to peace, order and security.

The powerful and the advantaged are not hit by wage-and-price controls as much as the less-privileged, Fairweather said.

The government had failed to abide by its restraint program by making substantial increases on passport, postal and airport charges, he said.

"I'm deeply concerned about public attitudes toward Parliament and government in general," Fairweather said as the Commons debated a bill that provides unions with clear access to appeal anti-inflation wage rulings.

"I am finding . . . that the institution we serve is not perceived by the public to be a place where things happen that matter, that affect the individual citizen," he said.

Latest polls show public support for the anti-inflation program has dropped radically, he claimed and to gain public support, the government must abide by the rules of the program itself.

PROVINCES TO PAY FOR MASS FLU SHOTS

OTTAWA (CP) — Despite protests, provincial governments have agreed to pay most of the bill for a mass swine flu vaccination program designed for next fall, Health Minister Marc Lalonde said Wednesday.

Exceptions would include such cases as people going to out-patient clinics for the vaccination — that cost would be covered by hospital insurance, Lalonde told reporters.

He made the comment after a two-day federal-provincial conference where British Columbia Health Minister Robert McClelland said he and most of his counterparts believed the federal government, not the provinces, should pay the tab because it is to be a national program.

The vaccine bill alone should range between $9 million and $12 million, Lalone said.

The federal government's part in the program was to set guides and act as chief buyer of the vaccine against the swine flu which experts say could reach epidemic proportions next fall or winter.

Agreement Seen On Health Costs

OTTAWA (CP) — Federal Health Minister Marc Lalonde said Wednesday he is confident the provinces will accept his terms for health cost-sharing.

Lalonde told the provinces during a two-day federal-provincial health conference he will extend federal cost-sharing to lower cost services such as nursing home care, home care programs and community mental health services.

In return, the federal health minister wants the provinces to stop the spiralling cost of hospital care, which he says has grown 70 per cent over the past three years. The federal government picks up half the hospital care tab.

Lalonde has given the provinces until Oct. 1 to take or leave his offer.

The conference ended Wednesday.

"Most of the so-called poorer provinces want to accept his offer," says Nova Scotia Health Minister Al Sullivan.

"Our officials will meet with him to set realistic targets for cost rontrol and I am confident we will settle this before the deadline."

Robert McClelland, British Columbia's health minister, said his province was ready to accept Lalonde's terms now.

Other provinces are more wary, remembering Lalonde's surprise ceilings on medical care spending announced last June without prior consultation with them.

"A climate of certainty and confidence must exist to make discussions fruitful," Quebec Social Affairs Minister Claude Forget said.

"It doesn't exist because we are afraid we will get more bad news health cost-wise in this June's budget."

Both Forget and Ontario's Acting Health Minister Bette Stephenson were absent Wednesday.

Many provinces, like Ontario, felt specific cost-sharing formulas could not be discussed until the first minister's conference in June.

CANADA PLEDGES AID TO AFRICAN LAND

OTTAWA (CP) — Canada and the West African country of Benin have agreed to continue a program of developmental co-operation within a framework of understanding and friendship.

The agreement was reached during a two-day visit here by Michel Alladaye, Benin's minister of foreign affairs and co-operation, Monday and Tuesday.

A communique issued Wednesday said the foreign minister of the country that used to be known as Dahomey held talks with External Affairs Minister Allan MacEachen and Paul Gerin-Lajoie, head of the Canadian International Development Agency.

Projects now include construction of a technical high school, a program of preventive medicine and a centre for administrative planning and development.

Israeli Missiles

WASHINGTON (AP) — The Pentagon notified Congress on Wednesday it plans to sell Israel $37.9 million worth of air-to-ground missiles. Pentagon spokesmen said the missiles were not identified at the request of Israel.

Making you feel like a Somebody takes a lot more than just guaranteeing your muffler.

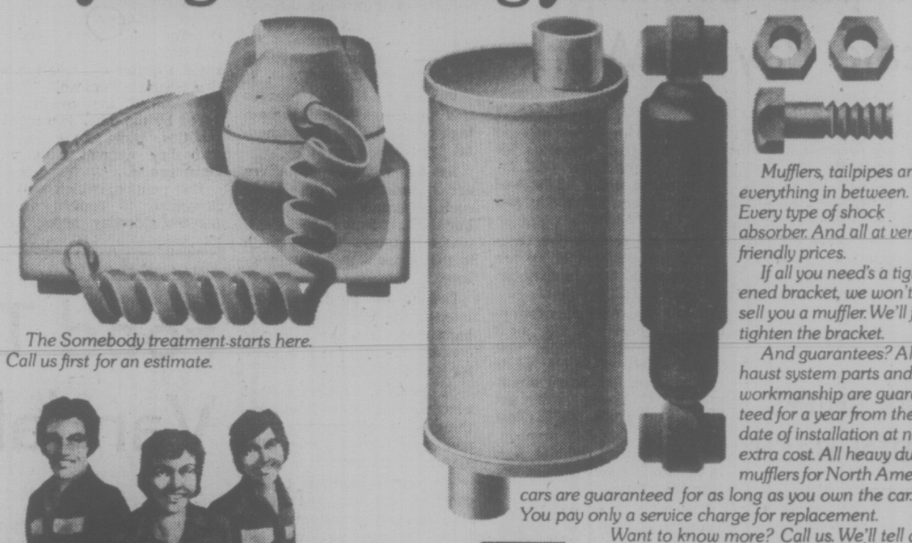

The Somebody treatment starts here. Call us first for an estimate.

Mufflers, tailpipes and everything in between. Every type of shock absorber. And all at very friendly prices.

If all you need's a tightened bracket, we won't sell you a muffler. We'll just tighten the bracket.

And guarantees? All exhaust system parts and workmanship are guaranteed for a year from the date of installation at no extra cost. All heavy duty mufflers for North American cars are guaranteed for as long as you own the car. You pay only a service charge for replacement. Want to know more? Call us. We'll tell all.

We teach our guys all about mufflers and shocks. And all about being a really nice guy. If he doesn't pass the 'really nice guy test', he doesn't make it at Speedy.

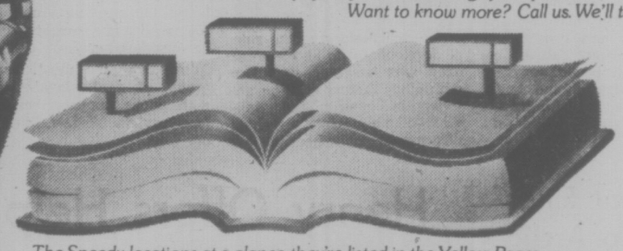

The Speedy locations at a glance, they're listed in the Yellow Pages.

To finish your visit, the rich, mellow Speedy cigar. Free. Without the asking.

Here's the sign of the Somebody treatment. It means that just down the driveway is a nice bunch of guys with all the top quality parts and the skill to get you back on your way as quickly and quietly as possible.

At Speedy you're a Somebody.

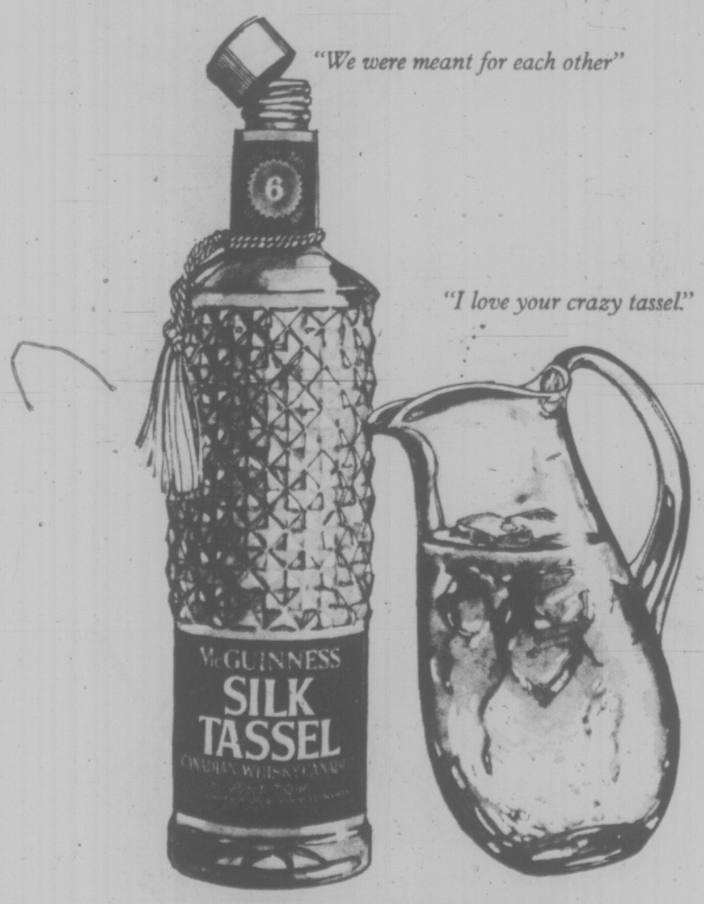

Silk 'n Water

McGUINNESS SILK TASSEL
the good, 6 year old whisky that is so smooth with whatever mix. Just ask for Silk and...

Myth:

Small foreign cars cost much less than small Pontiacs.

Fact:

Pontiac's new Acadian is priced lower than many imports.

Small foreign cars used to have the edge in price. But have you checked around lately?

A 4-passenger Pontiac Acadian Hatchback can cost about $750 less than a '76 VW Rabbit.*

Acadian is even priced lower than a '76 Beetle ...or Toyota Corolla 1600, a Fiat 128 or a Datsun B210 Hatchback.*

The facts speak for themselves. Head to head with many popular imports, it costs less to buy Pontiac's new Acadian!

$3534**

*Based on manufacturer's suggested retail price for base vehicles; standard equipment may vary. Actual retail prices may be lower.
**Manufacturer's suggested retail price for 4-passenger Acadian Hatchback Coupe including federal tax, exclusive of provincial or local taxes where applicable, freight and handling charges.

Pontiac Acadian

Sold and serviced coast to coast by 587 Pontiac dealers.

AC-3748

Budget Cuts Disastrous'

The development of a comprehensive justice program for the province decelerated during 1975 and it is an insensitive bureaucracy that's to blame, says deputy attorney-general Dave Vickers.

Writing in the introduction to the second annual report of the attorney-general's department tables in the legislature Wednesday, Vickers said every part of the department was badly affected by Treasury Board directives dealing with staff hiring levels.

Last year the board ordered all departments to reduce their staffs 15 per cent by attrition, part of a general austerity measure instituted by the former NDP government and continued by the Socred administration.

"Control initiated by an insensitive bureaucracy and administered without any appreciation for the nature of programs and government priorities can only have a disastrous effect," he said, adding that the restrictions both demoralized staff and damaged programs.

He said programs designed to expand Crown counsel, court reporting, sheriff's services and court administration functions were particularly disrupted.

Vickers noted over the past three years tremendous strides have been made in improving the administration of justice.

Since 1972 the attorney-general's budget has increased more than 152 per cent, from $42 million a year to $107 million. However, that growth has now been curbed.

This year's estimate is set at about $112 million, only about four per cent over the previous year's estimate and less than two per cent over what the department actually spent by year-end on March 31.

Vickers said basic, traditional services have been the targets in improving the administration of justice, with a particular emphasis on greater community involvement and participation.

Vickers said crime prevention programs would remain high on the list of departmental priorities.

He noted police initiatives and leadership developing such programs have paid off. For the first time in 1975 there was a decrease in the growth in the crime rate in the province.

Despite the need for more money, more staff, and perhaps more laws, he said, the central requirement is a need for a change in attitude.

"I remain convinced that what we need more than anything is a change of heart and mind about what the system is all about.

"We must re-examine a hierarchical, punitive and harsh criminal justice system to see if all the present prohibited forms of conduct ought still to be considered crimes.

"In short we must, as a group of professionals and with public support, begin a long review to decriminalize our laws."

Capital Directors Scale Pay to Work

Directors on the Capital Region Board voted themselves pay increases Wednesday and the new rates for the first time are scaled to the volume of work generated by different electoral areas.

Last year all seven electoral area directors got $3,372 while the 11 directors representing municipalities got $2,248.

Under a new formula, directors for Colwood, Langford and Salt Spring Island will get $5,000 this year, directors for Sooke and the Outer Gulf Islands will receive $4,400 and directors for Metchosin and View Royal $3,900.

Directors representing municipalities will get $2,500 for their regional board duties, an increase of 11.2 per cent.

Board chairman Jim Campbell will receive $7,283, an 8 per cent increase from last year's salary of $6,744, while regional hospital board chairman Art Young will get $3,641, up from $3,372 last year.

Bylaw setting out the new rates was passed without debate Wednesday.

Executive director Dennis Young said today the new salary scales were calculated after such factors as the rate of development in an electoral area was assessed, together with other factors such as activity in zoning and subdivisions which involved directors in public hearings.

DOG SNIFFS HIDDEN HASH

VALLORBE, Switzerland (Reuter) — A sniffer dog seemed to have developed an odd interest in snail shells, a whole truck and trailer load of them. Curious customs officers at this border crossing point investigated and found 220 pounds of hashish hidden among the shells, police said Wednesday.

Recent Finds Bump Arctic Gas Reserves

EDMONTON (CP) — Known Arctic natural gas reserves have been increased to about 15 trillion cubic feet through recent discoveries, Panarctic Oils Ltd. President Charles Hetherington said.

Hetherington said previously submitted estimates of Arctic gas reserves, made to the national energy board, would be revised upward to reflect recent gas discoveries.

Industry estimates suggest 25 trillion cubic feet of gas reserves must be found in the Arctic islands to justify construction of the Mackenzie Valley pipeline.

Henry Offers Help

KINSHASA, Zaire (AP) U.S. State Secretary Henry Kissinger says the United States government will help negotiate the transition to black rule in Rhodesia if it is asked to do so.

Althouth Kissinger's offer at a news conference Wednesday stirred memories of his shuttle diplomacy between the Israelis and Arabs, he said "I have no immediate plan to return to black Africa nor am I saying I would be the party" who would do the negotiating.

Kissinger again warned the Soviet Union against direct interference in the struggle for black liberation in southern Africa.

"If one country tries to establish its hegemony, then the other nations will be forced to respond," he said.

"We hope for the sake of Africa this can be avoided."

Phone Cut Off

TEL AVIV (Reuter) — Telephone lines to the headquartes of Israel's governing Labor party here have been disconnected because the party had not paid its bill, a party spokesman said.

PETITION URGES SAANICH CENTRE

A group of Central Saanich residents has already collected more than half the names on the voting list in support of a referendum to build a regional recreation centre.

G. D. Gurr of 1198 Dignan, leader of the citizen group, said today petitions have more than 2,000 signatures and canvassers will continue to circulate them door-to-door until Friday. The municipality has 3,800 names on its voting list.

Central Saanich council recently withdrew from a partnership with North Saanich and Sidney in planning a recreation centre to serve the entire Saanich Peninsula. Council claimed the project favored by the other two municipalities was too expensive and they weren't willing to compromise.

The petition, which will be presented to council at its meeting Monday night, calls on council to let the people of Central Saanich decide by putting the tri-municipal project to them in a referendum.

Gurr said today the sampling of public opinion in Central Saanich coming from the petition shows most people are strongly in favor of a regional centre.

Voters feel the three councils must stop their bickering and get on with it because delay means the project will simply cost them more, he said.

Meanwhile, Central Saanich council has a committee looking into the feasibility of building its own centre.

Gurr said anyone who wants to sign the petition can call him at 652-2734. A model of a proposed regional recreation centre will be on display at the Brentwood regional library for the next week, he said.

Food Throwers Vandalize Deli

Vandals overnight broke into a delicatessen in the recently opened Hatley Park shopping centre, 2244 Sooke Road, and went on a food-throwing binge that caused several hundred dollars damage.

Barbara Sletvik, co-owner of the Brandy Wine Delicatessen, said when she arrived at the store after being awakended by police at 5 a.m. she found the place in shambles.

Six salads had been taken out of a showcase and emptied on the floor and counter. Bits of meat and sausage had been stomped on the floor. And a gallon of mustard had been dumped on some clothes in a back room.

Mrs. Sletvik said a cash register had been jimmied open and an adding machine broken.

The vandals apparently entered through a back door which had been smashed open. However, only two bottles of beer were taken. The empties were found in a lane behind the shop.

Roger's House of Carpets, next door, was also broken into but no damage was done and nothing taken.

Tile Dumping Ruled Okay

OTTAWA (FP) — The Anti-Dumping Tribunal has ruled that dumping into Canada of 12-by-12-inch mirror tiles from the United States has not caused and is not causing material injury to Canadian production of similar mirror tiles.

Two of the tribunal members also concluded that the mirror tile dumping is not likely to cause injury in the future to production of similar goods in Canada. The third Panel member, J. P. C. Gauthier, dissented.

The mirror tiles in question were in some instances backed with double-faced adhesive tape.

Dangerous Driving Guilty Plea

DUNCAN — A 21-year-old Duncan man has pleaded guilty to dangerous driving, the charge arising out of a two-car accident last Dec. 25 in which two Sidney brothers died.

William Daniel Talbot had originally been charged with criminal negligence in connection with the head-on collision which claimed the lives of James John Bailey, 21, and Richard William Bailey, 20.

A preliminary hearing had been scheduled to start Tuesday. Judge Lance Heard of Duncan provincial court remanded Talbot to May 21 for sentencing.

Bacardi Rum(s) Produced by Special Authority and Under the Supervision of Bacardi and Company Limited.
Bacardi and Bat Device are Registered Trademarks of Bacardi & Company Limited. Bottled by FBM Distillery Co. Ltd., Canada.

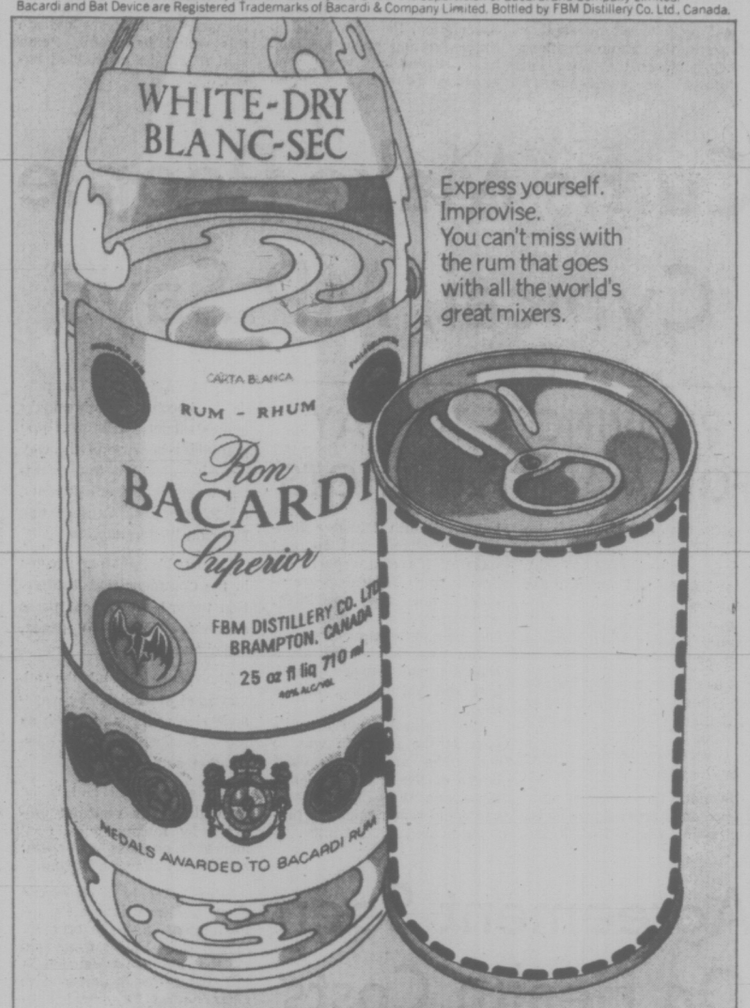

Express yourself.
Improvise.
You can't miss with the rum that goes with all the world's great mixers.

Bacardi rum. Start with our good taste, then fill in yours.

BACARDI rum.

Space Vehicle!

The new front-wheel drive Datsun F-10 Wagon.

Over fifty cubic feet of luggage space. Front-wheel drive, for better traction, safer handling. Advanced and comprehensive anti-corrosion treatment.

Fully-equipped with a value package that includes: rear window defogger, tinted glass, reclining bucket seats, whitewall tires, rustproof fender liners, and more. No charge.

Gets up to 40 miles per gallon in combined city/highway driving. (According to E.P.A. tests. Your mileage may vary.)

We've got a space vehicle for you. The new F-10 Wagon. Datsun's lowest-priced station wagon. See it today, drive in now.

$4,095 Full Price at Three Point Motors

Catch the SPIRIT at

THREE POINT... MOTORS LTD. DATSUN

2620 GOVERNMENT at HILLSIDE • 385-6737 (dlr. lic. 00740A)

Now! Seamless isn't shapeless any more.

SPECIAL INTRODUCTORY PRICE
$2.00 OFF
SUGG. RETAIL PRICE

NEW!
CROSS YOUR HEART® SEAMLESS Bra

Now famous Cross Your Heart Bra styling for youthful shaping . . . with smooth seamless cups that hold their shape for the look that is naturally you. Seamlessness plus Support! Available in Regular and Fiberfill cups, white and beige.

SPECIAL INTRODUCTORY PRICE
Regular cup $6.95
Fiberfill $7.95

Woodward's Foundations, Main Floor.

Woodward's

OPEN THURS. AND FRIDAY 'til 9 P.M.

MAIS ANNUAL SPRING SALE

EASY TERMS • ON THE SPOT FINANCING • LOTS OF FREE PARKING

2-PIECE COLONIAL SUITE
SWIVEL ROCKER
100% NYLON PRINT—REGULAR $699.95
NOW ONLY **$598**

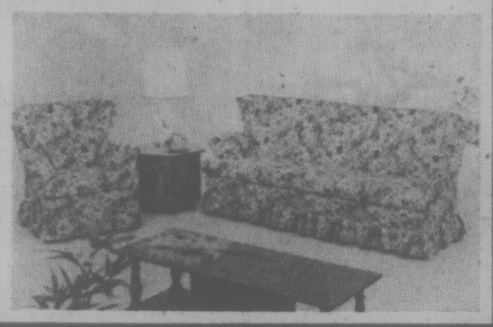

2-PIECE TRADITIONAL SUITE
REGULAR PRICE $659.95
NOW ONLY **$568**

2-PIECE ENGLISH PUB SUITE
REGULAR PRICE $679. .
NOW ONLY **$598**

IT'S MAIS ONCE A YEAR BEDDING BONANZA FEATURING

the Ostermoor* SIMMONS

Top of the Line
Adjusto-Rest* Coil Mattress

OSTERMOOR Mattress and Box Spring Quality Features
- 512 (size 4'6") firm Adjusto-rest coils for superior support
- Top grade cover with attractive Rosetone and Olive pattern on Ivory background
- Cover is Micro-Quilt* to Simfoam* and felt for sleeping surface comfort
- Matching box spring ensures long mattress life and maximum comfort

BUY A SIMMONS BED FRAME WITH RUG ROLLERS TO SUPPORT YOUR OSTERMOOR SLEEP SET.

	Mattress AND Box Spring	Mattress OR Box Spring
Twin Size	$188	$108
Full Size	$218	$128
Queen Size	$268	

Sleep Sets are Your Best Buy

GO/TOGETHERS!

SAVE $100

FAMOUS FAME

6 PIECES COMPLETE $898
OR BUY THEM SEPARATELY

SOFA	$309	COFFEE TABLE	$78.
LOVE SEAT	$243	OTTO	$79.
CHAIR	$162	LAMP TABLE	$88.

EASY TO ASSEMBLE YOURSELF AND YOU SAVE $100 . . . PAY ONLY

$798

SIMMONS BROCKTON REGULAR SIZE HIDE-A-BED
MAIS SPRING PRICE **$598**

SIMMONS HAILY II REGULAR SIZE HIDE-A-BED
MAIS SPRING PRICE **$398**

SOLID WOOD 7-PIECE COLONIAL DINING ROOM SUITE
MAIS SPRING PRICE **$498**

7-PIECE CONTEMPORARY DINING ROOM SUITE, ONLY **$588**

MANY IN-STORE NOT ADVERTISED SPECIALS!

MODERN REGULAR SIZE HIDE-A-BEDS
ONLY **$268**

DROP ARM LOVE SEAT
MANY COLORS TO CHOOSE FROM
ONLY **$248**

CONTEMPORARY STYLE 3-PIECE BEDROOM SUITE
ONLY **$498**

3-PIECE SOLID PINE BEDROOM SUITE FROM WOODWARD INC.
ONLY **$788**

RCA
10 CU. FT. UPRIGHT FREEZER
ONLY **$328**

RCA
WASHER & DRYER
- 18 LB. CAPACITY • LINT FILTER • 3 CYCLE
- 3 WATER LEVELS WITH MATCHING DRYER

BUY BOTH FOR ONLY **$568**

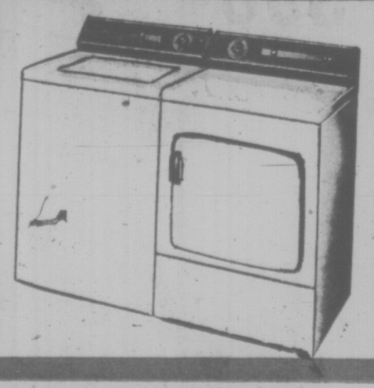

SANYO AND MAIS OFFER YOU A COMPLETE OLYMPICS SPECTATOR PACK

- 20" STRIPE GUARD COLOR TELEVISION SET
- 100% SOLID STATE • NEW IN-LINE BLACK MATRIX PICTURE TUBE • TV SWIVEL STAND
- PLUS A SANYO 100% SOLID STATE "ACTION" RADIO

ALL FOR ONE PRICE **$598**

Mais
FURNITURE and APPLIANCES
1821 Cook 385-2435

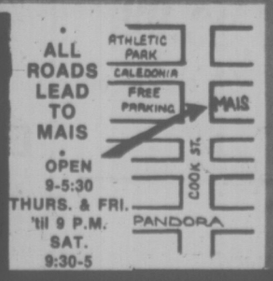

NOW IS THE TIME TO TRADE-IN YOUR OLD FURNITURE

20% OFF ALL LAMPS

3-ROOM GROUPS FROM $698

CJVI ON LOCATION WITH RON ANDREWS

Enter the FURNITURE WEST MARKET 76
FREE DRAW—3 ROOMS OF FURNITURE $4,000 RETAIL VALUE
Entry forms at our store.
Draw to be made June 1, 1976 in Calgary
4-28

Potato-Carrot Scallop
Tasty Treat for Six

1 tbsp. flour
1 c. evaporated milk
1 c. water
salt and pepper to season
3 carrots, sliced
1 onion, sliced
3 potatoes, sliced into ¼-inch rounds
1 tbsp. butter

Blend flour with a little of the milk to form a smooth paste; add remaining milk and water, stir until smooth and cook over direct heat, stirring constantly until sauce boils and thickens.

Add salt and pepper and vegetables. Bring to a boil again.

Turn into a buttered casserole. Dot top with butter, cover and bake at 350 degrees for 30 minutes or until vegetables are tender.

Serves six.

RJ fashions

SPECIAL CLEARANCE
OF
Famous National Brand
SUMMER
SPORTSWEAR SEPARATES

Pants
Shirts
Skirts
Jackets
Pant Suits
30% to 50% Off Regular Prices

Sizes 8 to 18
All Machine Wash-Machine Dry Fabrics

4-29 RJ fashions
725 YATES ST. 384-3525

FOOD & nutrition

Eggs Benedict supplies an elegant nutritious meal for two

Egg-zactly Right For Two

Mary Moore

For weeks I have been trying to keep a promise I made to many of our readers for more ideas for cooking for two people.

These requests come mainly from senior citizens but my two meals below would be fine for young career couples too — they could supplement them with extra breadstuff or dessert.

Old folks require five things: Simplicity, nutrition, economy, flavor and variety. Dinner is a major event of the day.

COOKING FOR TWO
MEAL NO. 1

Eggs Benedict

Eggs Benedict and fresh frozen green peas.

1 English Muffin or 2 rusks
2 eggs
2 thin slices (4" diameter) ready-to-eat ham
Mock Hollandaise (see below)

(Note: If Dad is handy in the kitchen he can help by toasting the muffin halves and frying the ham.)

Make Sauce first: Blend together 4 teaspoons butter or margarine, 1 tablespoon four and teaspoon salt. Stir in 10 tablespoons (½ cup plus 2 tbsp.) milk until thick. Remove from heat. Mix 1 tsp. lemon juice with 1 egg yolk. Quickly stir into sauce. Return to heat and stir 15 to 20 seconds. Remove from heat and keep warm.

Next put fresh frozen green peas on to cook in a minimum of water.

Third step is putting two eggs on to poach. Poach them until a little bit firmish.

Fourth step: Heat two slices ready-to-eat ham in frying pan.

Fifth step: Toast English muffin halves (Or two crustless slices bread).

To assemble put toasted muffins or rusks on plates. Top each with ham slice, top with egg. Spoon sauce over egg, using all of it. Sprinkle with paprika. Drain peas. Arrange in border around Eggs Benedict.

COOKING FOR TWO
MEAL NO. 2

Oyster stew — very easy.

1 pt. oysters (or less)
3 tbsp. butter
2 cups milk
½ tsp. salt
⅛ tsp. white pepper
2 tbsp. chopped parsley.

Measure all but parsley into top of double boiler. Place over boiling water in bottom of double boiler and heat through until butter melts and oysters float. Stir in parsley and serve in preheated cream soup bowls.

This makes a delicious and generous supper for two if served with whole wheat toast.

MARITIMER'S
MINT CHOCOLATE CAKE

Batter:

1½ cups granulated sugar
2 extra large eggs
1 cup oil
1 19-oz. can beets, thoroughly drained and pureed in blender
6 tbsp. cocoa
1¾ cups unsifted all-purpose flour
1½ tsp. baking soda
¼ tsp. salt
1 tsp. vanilla
¾ tsp. pure peppermint extract.

Icing:

2 tbsp. shortening
1 tbsp. butter
4 tbsp. cocoa
2 cups icing sugar
⅛ tsp. salt
5 tbsp. hot water
¼ tsp. peppermint extract.

To prepare batter in a beater bowl combine sugar and eggs. Add oil and pureed beets and mix. Stir in cocoa, flour, baking soda, salt, vanilla and peppermint extract and beat for 2 minutes on medium speed, scraping down sides of bowl with scraper. Turn batter into a 9x9" buttered pan. (If cake is to be turned out of pan for serving line bottom with buttered wax paper.) Bake at 350 deg. Fahr. 45 to 50 minutes. Test with toothpick at centre for doneness. Cool in pan on cake rack.

Free For The Asking

We usually take for granted that when we dial a local or a long distance call, the party at the other end will anser in a matter of seconds.

The 12-page brochure "The Network of Tomorrow" discusses the intricate mechanism and its supervisory personnel which enable us to make contact across the continent and beyond in next to no time.

The brochure states that since the telephone was invented in Canada in 1874, some 3,000 telephone companies have been founded. Of these, more than a thousand are still in existence.

In 1932 eight of the largest telephone companies joined their systems to form a network across Canada. The Trans-Canada Telephone System (TCTS) has one of the largest telecommunication networks in the world. It connects over 11.5 million telephones in Canada and some 150 million throughout North America. It can boast of more than 100,000 microwave channel miles and about 40 million circuit miles of wire and coaxial cable.

The brochure also helps you understand how local overloads are prevented during peak calling periods.

In the near future computers will be used to control our telephone network and to initiate corrective measures where and when they are necessary.

Write to: Public Rleations Department, Trans-Canada Telephone System, 1 Nicholas Street, Ottawa, Ont. K1G 3N6. Please allow at least 2-3 weeks for delivery.

To Mother with Love...
On Mother's Day give her a Bernina

Choose one of these Swiss made
PRECISION BERNINA'S FROM SAWYERS

1 Only — Bernina Model 530-2 Record Open Arm fully automatic, with 13 built-in stitches $348.00

1 Only — Bernina Model 840. Fully Automatic with 20 built-in stitches $579.95

Bernina Model 817 — 6 built-in stitches, including stretch-stitch, blind hem and buttonholes $399.00

Bernina Model 807 Open Arm 6 Built-in stitches $538.00

Bernina Model 831 Open Arm Automatic Buttonhole and 6 built-in stitches $578.00

Bernina Model 800
Zigzag Sewing Machine at a Reasonable Price, with free-arm and a wealth of advantages.

$398.00

Limited Quantity

- Always ready for sewing, therefore simpler to use.
- Practical carrying handle for effortless care of the machine.
- Ideal free-arm, an advantage proven a million times over.
- Simple to operate and yet great in performance. A machine for sewing, darning and zigzagging.
- Threading in one operation from reel to needle.
- Unique presser foot fixing without screws.
- BERNINA foot control with fully variable, precision regulation.
- Built-in sewing light directly above needle and presser foot.
- The BERNINA 800 sews reliably thick or flimsy fabrics without altering thread tension.
- With the popular BERNINA darning ring, drop-feed control, sprung darning foot and built-in BERNINA hopper mechanism.

SAWYER SEWING CENTRES LTD.
840 FORT ST. 388-6228
Duncan: Deidre's Fabric Lane, 746-5823
Port Alberni: 3065 3rd Ave., 724-0333
Port Hardy: 949-6447
"When you think sewing ... think SAWYERS"
4-29

Nature Bread Stuffing

1 16-oz. loaf whole wheat bread (pulled into small pieces — about 8 cups)
1½ cups grated carrots
½ cup chopped parsley
2 cups chopped celery
1 cup chopped onion
½ pound fresh mushrooms (chopped)
½ cup butter or margarine
1½ teaspoon salt
¼ teaspoon pepper
½ teaspoon nutmeg
½ teaspoon poultry seasoning
¼ teaspoon rubbed sage
2 eggs, beaten
¼ cup water

Combine bread, carrots and parsley in a large bowl. Saute celery, onions and mushrooms in butter. Add seasoning and pour over bread. Add eggs and water. Toss all together lightly. Stuff turkey lightly and roast as directed on giblet bag.

Yield: 12 cups (enough for a 16-pound turkey).

Sale
AT Miss Frith FASHIONS
Use Your Charges, Mastercharge, or our Friendly Terms
Lots of Free Parking Behind Our Store!
383-7181 1619 DOUGLAS

Spring Coats
Mohairs, novelty weaves 1/3 off
wool doubleknits 1/4 off

Sportswear
Broken line of spring co-ordinates let you round out your wardrobe with that extra piece at a greatly reduced price. Misses' sizes 10 to 18.

Sweaters
allovers, Cardigans, and novelties. Small, medium, large. 1/3 and 1/2 off

"Better" Dresses
Reg. $80 to $130 now only $65 to $90

"Better" Hats
Reg. 19.98 to 35.98, ⅓ off, now 13.66 to

At Miss Frith Junior, Too:
Sweaters at Ridiculous Reductions
Assorted Jeans 9.99
Shirts 1/3 to 1/2 off
Buckskin Jackets 23.99
Corduroy Coats 1/4 to 1/3 off
Dresses long and short styles 1/3 to 1/2 off

Enter our Victorian Days Draw
Six $100 Gift Certificates
Enter Now — No Purchase Necessary!
4-29

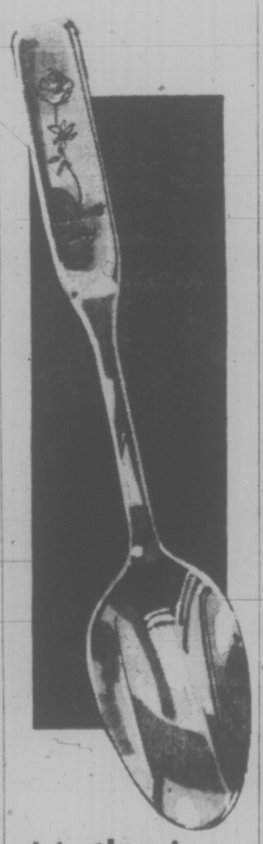

Mother's Day spoon

For her, on her own special day. A silver-plated spoon, 4½" long, with Mother's Day 1976 engraved in script, $2.95.

Gold plated, $5.00

BIRKS JEWELLERS
706 Yates St.
Hillside Shopping Centre
4-29

New Modes IN SELBY

ARCH PRESERVER AND EASY-GOERS
The fashion shoes with the built-in comfort!
Always at King's
1453 DOUGLAS ST.

Laura Butler Sorority's First Lady

Rev. Laura Butler, associate minister in Metropolitan United Church, has been chosen by Beta Sigma Phi Sorority, for its third annual award of First Lady of the Year.

She will be presented with a special certificate of recognition, at the sorority's Founder's Day Banquet in Craigdarroch Hall, University of Victoria, Friday evening.

This first lady program, sponsored by 13 local chapters of the sorority, is planned to focus attention on a woman in the community who has made an outstanding contribution in her chosen field of work.

Names and qualifications are submitted to the membership by a nominating committee and the first lady is chosen by secret ballot.

Miss Butler's qualifications for this honor are many.

In the 21 years since coming to Metropolitan Church she has moved from Christian education minister to the office of associate minister and now takes her share of the sermons and of administrative work.

Through special training in counselling, she has been responsible for expansion of that program in the church and also in the community.

Counselling covers a wide range of needs, she points out.

"Sometimes it is just the need for a listening ear, sometimes it's a sharing of joys, on other occasions it's sharing of burdens and sorrows."

BUTLER
. . . outstanding

Whatever—"the satisfying thing is just to be there when people need you."

This dedicated women's most rewarding moments in counselling come through young people planning to marry.

When she speaks of this phase of the work she opens her appointment book and also points to the wedding pictures around her office.

Then she says "look at my schedule . . . look at the pictures . . . those who say marriage is on the way out don't know what they are talking about."

Laura Butler loves the outdoors and she passes that love on by organizing summer day camps for children and by taking teen-agers on mountain climbing expeditions into the Olympics and the Cascades.

She is a member of the planning council for George Pringle Camp at Shawnigan Lake and arranges retreats there not only for adults but also for young people. She is active in the Presbytery and is known to all Victoria not only for her work in the church but also in the community at large.

Dedication to service for others comes to her through a long line of Methodist (later United Church) ministers in her family.

A maternal grandfather, Dr. Hibbert Baker had a church in the Maritimes; an uncle, Raymond Baker was a minister in Ontario. A great-uncle preached in New York State and a cousin (an Anglican) had a church in Michigan. A brother Ralph also became a minister.

Her father, Rev. John Ralph Butler came from the Maritimes to take a ministry in Victoria. Here he met his future wife, Elizabeth Baker, and they were married in this city's Methodist Church.

Here Laura Butler was born.

The little family spent a short time in Duncan before the father was called to a ministry in Washington State where young Laura went to grade school.

elizabeth forbes

Even then her main ambition was to go into the ministry.

However, as she tells it now with a reminiscent laugh, "Because I was a girl, everyone said I would never make it and I was talked out of it."

Instead she "went ahead and graduated in Arts from University of Washington, took a year in education and started teaching in the Puyallup high school.

Only after her mother died and she had returned to Seattle to teach English at University of Washington and to be near her father and brother, did she take on part-time missionary work through their churches.

This soon led to full-time missionary work in the Seattle area.

One of her most cherished memories of that period is a successful five-year effort to build the Skyways Methodist Church in an area where families were beginning to settle around the early Boeing Aircraft Plant.

And when that church opened to see a Sunday School started with more than 300 in attendance.

Shortly after that Laura Butler enrolled at Boston Univeristy School of Theology and, while studying, did church work at Harvard Congregational Church in Brookline.

She graduated with B.A. and M.A. degrees and was ordained the first woman minister in the New England Conference of the Methodist Church.

Then she came west to Victoria and to the Metropolitan United Church.

Today she lives with an aunt, Grace Baker, who in her active working years had much to do with the Oriental Home here.

She has a six-week annual vacation and in that times studies, travels and camps "somewhere off the beaten path".

Occasionally, for relaxation, there are walks around Thetis Lake, also longer treks into East Sooke Park.

And while she has "done a part of the West Coast Trail," she wants to do it all "some day."

Last year, as a gift from her church, she joined a study tour of the Holy Land, conducted by the editor of the United Church Observer. "A never-to-be-forgotten experience."

Miss Butler is a nature lover, lists color photography as a hobby, enjoys going to the symphony, to a stage production and once in a while to a movie "if and when time allows."

Books are high on her preference list, especially those that deal with religion, nature, history and the arts.

In lighter vein, there is swimming "especially in the deep pools below the little waterfalls out at Goldstream."

However, it is her work in the church and the community—helping, counselling and 'just being there when needed" — that is the most important aspect of her life.

A busy life, she concedes, "but a very rewarding life."

And she would not have it any other way.

Pumpkin-Ice Cream Pie Can Be Stored Frozen

4 c. vanilla ice cream softened slightly
1 c. pumpkin puree
1-3 c. brown sugar
½ tsp. salt
1 tsp. cinnamon
½ tsp. ginger
½ tsp. ground cloves
graham crumb crust in an 8"x8" round or square pan
¼ c. walnuts, chopped

Beat first seven ingredients together thoroughly.

Pour into crumb crust and sprinkle with nuts. Freeze until firm. If pie is not eaten the same day, store frozen in a plastic bag or foil; pie will keep up to 1 month in the freezer. Serve frozen.

Sleep in a Cloud

a cloud of pure goose down. Go European with a Dandandown quilt, for the most natural sleep you'll ever know.

Victoria General Store 383-6133
Vancouver: Solberg's. 266-4750

ARE YOU AN EGGHEAD —QUIZ TELLS

Think you know all about eggs? If you can answer 10 of these questions, consider yourself an "egghead" . . . seven or less, you need more study. The answers given by Food Advisory Services, Agriculture Canada, are in response to questions most frequently asked by consumers.

Q. How do eggs rate as a protein source?

A. Eggs contain high-quality protein, which makes them an excellent source of protein. Protein helps build, repair, and maintain body tissues. Two eggs can replace a small serving of meat.

Q. What other nutrients do eggs contain?

A. Eggs are a good source of vitamin A, phosphorus, and iron.

Q. Are brown, cream — or white-shelled eggs equally good?

A. Yes. Shell color is determined by the breed of the hen and has no bearing on quality, nutritive value, flavor nor on "cookability" of the egg inside it.

Q. Are blood spots in eggs harmful?

A. No. Just remove them with a clean piece of egg shell or tip of a spoon. In very fresh eggs when the egg white (albumen) is very thick it is possible for the blood spot to pass undetected during grading.

Q. Which is best — light yolks or dark yolks?

A. Neither. Different feeds, can produce yolks of varying shades of yellow and yet the eggs will have similar nutritive value.

Q. Should you remove those two fuzzy looking little twisted cords near the yolk?

A. Certainly not! These chalazae are actually extensions of the case enclosing the egg yolk, to anchor the yolk in place in the shell. Once this casing is cut the yolk will break.

Q. Should eggs be at room temperature before using them in a recipe?

A. Only if making recipes where fat, sugar and eggs must be blended together. Cold eggs will harden the fat and the batter looks curdled and this may affect the texture of the finished product.

Q. Should eggs be kept refrigerated? If so, how?

A. Yes, They lose quality rapidly at room temperature. Store eggs with large end up, to keep yolk in centre and air cell on top. When the yolk shifts toward the shell, the egg is more susceptible to bacterial contamination.

Q. Can leftover yolks and whites be used?

A. Yes. They should be refrigerated in covered containers and used within a day or two. Add a little water to the yolks to prevent them from drying out.

Q. Are all eggs of the same grade? If not, what are the grades?

A. No. The grade appears inside a maple leaf symbol. The three grades bearing the maple leaf symbol are Canada A1, Canada A and Canada B. The maple leaf does not appear on Canada C, a grade that does not reach the retail market.

Q. Do eggs come in different sizes?

A. Definitely. Eggs are sized according to their individual weights. Only Canada A1 and Canada A are sized: Extra Large, Large, Medium, Small and Peewee.

Q. How long may eggs be stored after purchase?

A. As a general rule, whole eggs in the shell may be stored up to three weeks in the refrigerator. However, it is recommended that only one week's supply be bought at a time.

Q. Should eggs be cooked at high temperatures?

A. No. Cook at moderate to low temperatures. Both high temperatures and over-cooking toughen eggs.

Trustees Trim $65,000

Saanich school board has cut $65,000 from its 1976 budget, leaving expenditures at a total of $8.7 million and reducing a mill rate increase from 2.11 to 1.49 mills.

School board chairman Gery Kristianson said Tuesday savings will come from a $35,000 cutback on an increase in teachers; $5,000 from the fund for locally developed courses (leaving $5,500), and $10,000 each from funds for renting portable classrooms, and adult education. The board will also use a $17,000 surplus from last year.

He said the mill rate increase is modest, and "basically we're pretty proud of this job."

Creamed Spinach

3 pounds fresh, tender, unblemished bulk spinach, the younger the better, or use three 10 ounce packages of fresh spinach
Salt
2 tablespoons butter
½ cup heavy cream

1. If the bulk spinach is available, pluck off and discard the tough stems. Rinse the leaves thoroughly under cold running water to remove all traces of soil. Drain well. If packaged spinach is used, rinse once and drain well.

2. Bring about two quarts of water to the boil and add salt to taste. Add the spinach and bring to the boil. Cook about three minutes and drain well, pressing slightly to remove excess moisture. Chop the spinach to make it bite-size. Do not overchop.

3. Heat the butter in a deep skillet and add the spinach, tossing briefly. When hot, add the cream and stir. Cook briefly, just until the vegetable is piping hot. Serve immediately.

Yield: Eight or more servings.

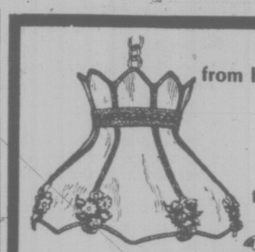

from hanging

to colonial

to clean-lined table lamps

Lamps of wood, ceramic, metal, cork, glass. Lamps of every imaginable size, type, and period. Lamps in many price ranges. Choosing is a MIND-EXPANDING EXPERIENCE AT THE

LAMP LIGHTER
1736 Douglas St.
Across from the Bay
388-6717
4-29

THE LAMP LIGHTER

"Sometimes the low cost of a ticket I sell surprises even me!"

Larry Petrie, Sales Agent

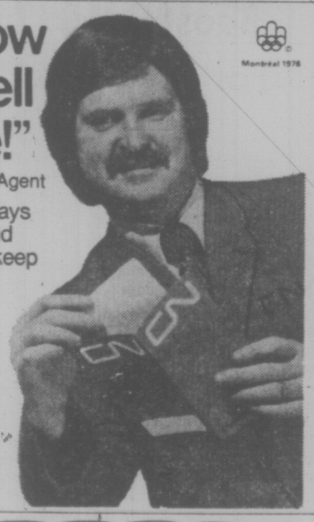

Montreal 1976

One of the few bargains left these days is a CN train ticket. CN's new Red, White and Blue Plan, 65-Plus and Group rates all help keep the cost of your ticket down.

For information and reservations, call your Travel Agent or CN Passenger Sales Office.

Sample Red Bargain Fares, one-way in coaches: Vancouver to: Edmonton 31.00, Winnipeg 51.00, Toronto 86.00

CN
The comfortable bargain

LAST CHANCE
UNTIL FALL!
TO REGISTER FOR
STRETCH & SEW CLASSES

BASIC 8 LESSONS—Starting Next Week
Monday, May 3rd, 1-3 and 7-9 P.M.
Tuesday, May 4th, 1-3 and 7-9 P.M.
Wednesday, May 5th, 9-11 A.M. and 7-9 P.M.

8 LESSONS $20

Weekly Fabric Specials
BOLT ENDS—1 to 3 Yards
Must take all on bolt.
40% OFF REGULAR PRICE
REMNANTS—½ OFF Regular Price

We sell Bernina Sewing Machines and our Bernina consultant is in our store every Wed., 11 a.m. to 2 p.m. or by appointment. Stretch & Sew Lessons are included with each Bernina purchase. If you are in need of a Sewing Machine, see us when you enroll for classes. Let us help you select a machine to suit your needs.

Stretch & Sew FABRIC CENTER
2541 ESTEVAN AVE. 592-9922
4-29

In Our 73rd Year
Saba Bros Limited
1130 Douglas Street
385-0561

"To Mother with Love"
Van Raalte
Slips—20% Off
"Special Collection"

Mom will welcome a sleek and lovely "anti-cling" slip in a length that's right for her new hemlines. Choose from 3 styles. White, nude, foam, champagne. Sizes 32 to 38.

A. Reg. 11.00 Sale Price 8.79
B. Reg. 10.00 Sale Price 7.99
C. Reg. 12.00 Sale Price 9.59

Also at 20% Off
Matching Half Slips, Evening Slips, Panties

CHARGEX Use Your Saba Charge
4-28

JUST IN TIME
FOR
Mother's Day, June Weddings
Anniversaries, Showers

sale

5-Piece Place Settings in Silverplate and Stainless
by ONEIDA

5-Piece Place Setting includes: Teaspoon, Soup Spoon, Dinner Knife, Dinner Fork, Salad Fork.

AVAILABLE IN THESE PATTERNS

COMMUNITY* SILVERPLATE
SALE $16.99 (reg. sugg. $28.00)

1881® ROGERS®* SILVERPLATE
SALE $11.99 (reg. sugg. $20.00)

HEIRLOOM* STAINLESS
SALE $14.99 (reg. sugg. $25.00)

COMMUNITY* STAINLESS
SALE $8.99 (reg. sugg. $15.25)

ONEIDA* DELUXE STAINLESS
SALE $7.49 (reg. sugg. $12.00)

*T.M.

Easy Terms
Chargex
Master Charge

CIVIC PARKING TICKETS VALIDATED

ROSE'S LTD.
1317 DOUGLAS ST.
JEWELERS
4-29

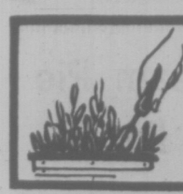

indoor gardens

By LYNN and JOEL RAPP

DEAR LYNN and JOEL:

In a small, roofed patio, which receives very little natural light, I had planned to install a grow-light fixture to be timed for about 4 to 6 hours after midnight each night. The purpose was two-fold: To give the plants needed growing light and to replace the patio night light I usually keep on for illumination and protection. However, I just read in your column that plants need a rest period during the night so they can give off carbon dioxide during the hours of darkness. I can, of course, use the already installed patio lantern and use the grow-light during earlier daylight time. Your suggestions would be very much appreciated. — R.N.

DEAR R.N.:

Not to worry. In the first place, there will be plenty of darkness between nightfall and midnight to give your plants the rest they need.

What we were referring to is that, besides their need to give off carbon dioxide, plants kept constantly under grow-lights will complete their life cycle much faster than those allowed to rest at least five or six hours a day. Isn't it amazing how much alike plants and people can be? We're sure you'll have the prettiest and best protected patio in town. The only problem might be how to protect the plants from those ever-present (and mean, mean, mean) people who might want to "pluck off" your plants.

NO EVIDENCE OF SUGAR CAUSE

QUESTION: Does consumption of refined sugar cause destruction of calcium in the body?

ANSWER: No known scientific indication exists to show that refined sugar has any effect whatsoever on calcium metabolism or on the physiological equilibrium of bone tissue. Table sugar, like table salt, is essentially chemically pure, as nothing carried over from the sugar refining process would have an adverse effect on the body. The small quantity of vitamins and minerals available in partially refined sugar is of little, if any, nutritional significance. In fact, the sugar industry is sometimes criticized for marketing a product so chemically pure.

An important question exists, however, concerning the effects of sugar in the form of fermentable carbohydrate and its promotion of dental caries under certain circumstances. Dental caries is not, strictly speaking, the destruction of calcium in the teeth, since calcium cannot be destroyed, but only dissolved and excreted. The process of caries formation is thought to result from the action of bacteria which are nourished by carbohydrate. When conditions are correct — namely, the existence of an unclean oral cavity and a source of food for the bacteria, such as fermentable carbohydrate — the organisms will form a plaque on the teeth. The plaque, in a sense, represents a colony of bacteria. The acid by-products of bacterial metabolism cause a dissolution of the teeth enamel with a subsequent erosion of supporting structures. The degree of hazard from a sugar (carbohydrate) is related to its fermentability and to its stickiness. Anyone who is subject to caries should avoid sticky candies for example, and must either brush the teeth following eating or rinse the mouth thoroughly with water.

QUESTION: If a recipe calls for buttermilk, can regular, sweet, homogenized milk be used as a substitute if it is mixed with something like lemon juice?

ANSWER: Yes, if one cup of buttermilk or sour milk is required, one tablespoon of vinegar or lemon juice plus enough sweet milk to make one cup can be used as a substitute. Let this mixture stand for about five minutes before using. The addition of 1¾ teaspoons cream of tartar to one cup sweet milk will also be equivalent to one cup of buttermilk or sour milk needed in a recipe.

QUESTION: Does boiled meat lose some of its nutritive elements?

ANSWER: Some water-soluble nutrients of meat will be extracted during boiling; the same can be said for boiled vegetables. To get the full nutritional value from boiled foods the cooking liquid should also be used; for example in vegetables or soups.

Prepared by the Nutrition Service B.C. Department of Health

Oyster Cocktail

1½ pints B.C. OYSTERS
1 c. ketchup
2 tbsp. vinegar
1 tbsp. horseradish
½ c. celery, sliced
¼ c. onion, minced
½ c. mushrooms, chopped
½ tsp. salt
1 tsp. Worcestershire sauce
Few drops Tabasco sauce
Lettuce
Lemon slices

Poach oysters in ½" of water until edges ruffle (about 2 or 3 minutes). Drain and dry the oysters then chop coarsely.

Combine the next 9 ingredients. Stir in the chopped oyster. Chill.

Serve on shredded lettuce. Garnish with lemon slice.

PIE PASTRY

(Makes 9-inch pie)

2 cups sifted all-purpose flour
1 teaspoon salt
¾ cup solid all-vegetable shortening
¼ cup water

Combine flour and salt in bowl. Cut in shortening until uniform but coarse. Sprinkle with water; toss with fork and press into a ball. Proceed according to directions for making pie.

If you really want to save, shop the specials at your supermarket. Writer Mike Ross advises what to look for and what to do with it. The Alternatives column in this Saturday's Weekend Magazine.

Weekend Magazine is a regular feature of the Victoria Times.

Tender Flavor of Trout A Symphony in Cuisine

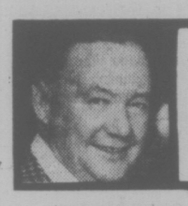

craig claiborne

By CRAIG CLAIBORNE and PIERRE FRANEY

Years ago, we wrote an essay on trout (with recipes, of course), in which we mentioned Schubert's "Trout Quintet." We received an angry letter from a devout musicologist telling us in no uncertain terms that Schubert most assuredly did not have trout meuniere or any trout dish in mind when he wrote his masterpiece. Be that as it may, we consider trout a fish of such excellence that we think a nice platter of it, meuniere or otherwise, could inspire a musician of good appetite. The possibilities for cooking the fish are mouthwatering. We print herewith another recipe for trout meuniere (meuniere meaning "in the style of the miller's wife" — i.e., it is coated with flour before sauteeing), along with three other trout recipes guaranteed to give palatal pleasure if not musical inspiration.

TROUT MEUNIERE

2 three-quarter pound trout, preferably boned but not filleted
Salt and fresh-ground pepper
½ cup milk
¼ cup flour
¼ cup peanut, corn or vegetable oil
Juice of half a lemon
6 thin slices lemon, for garnish
2 tablespoons butter
Finely chopped parsley, for garnish

1. Rinse the trout and pat dry inside and out. Sprinkle inside and out with salt and pepper to taste.

2. Place the trout in a dish large enough to hold them in one layer. Pour the milk over them.

3. Dredge the trout on all sides (not inside) in the flour. Shake off any excess.

4. Heat the oil in a skillet (see note) and add the trout. Brown nicely on one side about five minutes and turn. Continue cooking, basting often, about 10 minutes longer or until cooked through.

5. Transfer the trout to a serving dish and sprinkle the lemon juice over them. Garnish with the lemon slices.

6. Quickly wipe out the skillet and add the butter. Cook, swirling it around, until it is hazelnut brown (beurre noisette). Pour this over the fish. Sprinkle with parsley and serve. Serve, if desired, with boiled potatoes and grilled tomatoes.

Yield: Two to four servings.

Note: There are skillets designed especially for cooking fish. They are oval in shape, made of steel and have a handle. They may be found in kitchen-supply shops.

$40,000 Boost For 'Y'

B.C. Forest Products will donate $40,000 over the next three years to the Victoria YM-YWCA expansion program.

Victoria wood products division manager Jim Warr Tuesday presented campaign chairman Wayne Farmer with the first $10,000 cheque.

The Y launched a campaign earlier this year to raise $1.35 million for additions to the Courtney Street building and to expand its outdoor education and extension programs.

Y officials expect a 40 per cent increase in enrolment in Victoria because of the new facilities and programs.

MSG Threat to Young

Food and Nutrition

By DR. JEAN MAYER

You have probably heard of Chinese Restaurant Syndrome. Perhaps you have even experienced the symptoms yourself — a tingling of the skin, a feeling of pressure in the chest and headaches, ranging from mild to severe — all of which appear about half an hour after beginning a Chinese meal.

A few years ago, the "culprit" was identified as monosodium glutamate, or MSG, a flavor enhancer that is used lavishly in Chinese cooking, especially in first-course soups. With nothing in the stomach to slow down digestion, the MSG is rapidly absorbed into the bloodstream, reaching the nerve endings all at once. Although the resulting symptoms are unpleasant, they are temporary, with no lasting effect on adults.

Biochemically, the problem begins with glutamate, the salt form of glutamic acid, an amino acid that occurs naturally in every protein and in particularly large amounts in certain vegetables proteins. MSG is the sodium salt of glutamic acid. As a part of proteins, glutamate is tolerated by everyone. But when it is consumed by itself in concentrated amounts, as in Chinese restaurants, one out of every four people reacts, suffering varying degrees of discomfort.

It also appears that some youngsters are unable to tolerate high levels of glutamate, such as those found in MSG, and suffer particularly severe reactions. Two doctors, Liane Reif-Lehrer and M.B. Stemmerman, described three such cases in a recent issue of the New England Journal of Medicine. One child began to suffer epileptic-like attacks when he was 6 months old, after he first began being fed adult-type foods. In a test, it was found that a commercial spaghetti sauce containing MSG brought on an attack. And when those foods that contained MSG were removed from his diet, the attacks stopped. Similar results were reported in another child, who developed "shivers" after eating foods containing MSG.

The third patient, a 14-year-old boy, developed intense headaches and vomiting after eating tomato products to which MSG had been added. The doctors concluded that he could tolerate small amounts of MSG, but since tomatoes are already naturally high in glutamate, the combination pushed the boy beyond his tolerance threshold.

This study is an extension of research done in several laboratories shortly after the Chinese Restaurant Syndrome was first recognized. Dr. John Olney of the Washington University School of Medicine in St. Louis found that feeding high levels of MSG to infant mice caused stunted growth, eye damage and obvious changes in the livers, uteri and ovaries.

Also severely damaged were cells in the hypothalamus, the area of the brain that controls a number of vital functions, including appetite, body temperature and sleep. Injections of MSG directly into the mice produced similar results. In my own laboratory, Dr. Edward A. Arees and I found that we could consistently damage the hypothalamus and optic nerve with a single injection of MSG.

We know that the same type of acute damage does not occur in humans at the levels at which MSG is consumed. But we know that very young animals appear unable to cope with large amounts of MSG. The pressure generated by this evidence was sufficient to convince manufacturers of baby foods to remove all the MSG from their products.

With the exception of baby foods, however, monosodium glutamate is becoming increasingly common in our foods. And that is the problem. It is added to canned and frozen foods, spaghetti sauce, prepared meat dishes, dried soups and a variety of other commercially processed foods. Plus, many housewives add it to home-cooked vegetable and meat dishes. (It is also sold by itself as a "flavor enhancer" under a variety of names.)

If the work of Dr. Reif-Lehrer and Dr. Stemmerman is confirmed, it is likely that severe limitation in the use of MSG in food served to children will be recommended by pediatricians and by the Food and Drug Administration.

WHERE SMART WOMEN SHOP
Reitman's
ARE TAKING APPLICATIONS
PART TIME SALES CLERKS
FOR DAY OR EVENING WORK
APPLY IN PERSON TO:
MRS. LeCRAS
REITMAN'S TOWN & COUNTRY
3595 DOUGLAS ST.
Friday, April 30 9:30 a.m. to 6:00 p.m.

Tiffany Lamps
Made from hand leaded
decorative decals of French Pr
English and Canadian scenes a
range of colors and cop
Complete range of sizes availa
Chandeliers
Table Lamps
Swags
priced from $49.
BESTON'S LIGHTIN EXCLUS
Hillside Shopping Centre
4-29

A Special Kind of 30% Sale SAVINGS
ROYAL DOULTON'S 'Kind of Loving' Place-Settings
Everything's special about "KIND OF LOVING."
• Elegantly Translucent Fine Bone China
• Durable and Strong Enough For Everyday Use
• 30% Savings During Our "SPECIAL KIND OF SALE" While Stock Lasts (Place Settings Only)
• Makes a Very Special June Wedding Gift
• Only $20.95 Per Place Setting
(9 patterns available)
Tradewinds LTD.
Hillside Shopping Centre 595-2731
4-29

Woodward's
Presents
"The Natural Look"
Fashions modelled by members of Woodward's Teen Council.
Friday, April 30th, 7:00 p.m.
Saturday, May 1st, 2:00 p.m.
on the Mayfair Mall.

MAYNARD'S
IMPORTANT ANTIQUE AUCTION
18th & 19th CENTURY FURNISHINGS —
ARTE NOUVEAU — CANADIANA
CANADIAN ART — INDIAN, ESKIMO & ORIENTAL ARTIFACTS
AUCTION May 5, 6, 7 — 7:30 p.m. each session
PREVIEW May 2, Sun., 1:00 p.m. to 6:00 p.m.
May 3, Mon., 9:00 a.m. to 9:00 p.m.
May 4, Tues., 9:00 a.m. to 9:00 p.m.
PORCELAIN — Royal Copenhagen, Moorcroft, Imari, Crown Derby, Rose Canton, Sasuma Vases, Minton, Royal Worcester and many more fine pieces — SILVER — George III tankard, Geo. III silver gilt wine goblet, Geo. luncheon forks, sugar tongs, Victorian sugar bowl, ring and cigar boxes, Edwardian embossed flowered rose bowl and card case, Birks tea service and candle sticks — ORIENTAL CARPETS — many room and scatter sizes, including those by Kermans, Bokharas, Shiraz, Ghiordes, Kazak, Sarove, Kashan, Chinese, etc. — FURNITURE — Chippendale mah. wine cooler, Victorian settee, gentleman's chair, sets of mah. diners and dining room table, Victorian chests, 18th-century oak cupboards, 18th and 19th-century oak chairs, Beidermeir cabinet, Victorian mah. occasional chairs, fine Georgian mah. tilt-top table, Victorian mah. display cabinet, oak case wall barometer, Loo table, mah. wine table, set of 6 rosewood diners, Victorian chiffonier, inlaid wall cabinet, occas. chairs—ARTE NOUVEAU—bronze inkwell, brass plated tray, brass vase, smoking cabinet — POTTERY — Early Canadian pottery soap dish and teapot, small Canadian Bennington pottery bowl, early Canadian Portneuf pottery plate, pottery ashtray with bronze rabbit top, 3 early Canadian pottery side plates, handpainted Newport pottery bowl, Brice Rogers handpainted pottery platter, oval Bennington pottery flat bowl, large Portneuf pottery mug — PRESSED GLASS — Fishscale, Westward Hoe, Mascotte, Lakefield Glass, Nuggett, Hobnail, Beaded Oval, Pineapple, Leaf & Dart, Athenian, Cane, Starband, Plain Barrel Knob Stem, Beaded Grape, Nova Scotia Raspberry, Honeycomb variation, Buckle, Trailwork, Forget Me Not, Starburst, Canadian Thistle, Stripped Swirl & Star, Diamond Medallion, Tear Drop & Tassel, Southern Ivy, Sawtooth — METAL WORK — Victorian cast iron hook press, late 18th-century cast iron footman & wrought iron footman, English burnished cast iron fire surround circa 1840, 18th-century cast iron fireplace kettle trivet, Victorian cast iron sadiron and trivet, pair of Georgian polished cast iron garden urns circa 1800, Burnished cast iron phoenix door stop circa 1825, Victorian pierced cast iron footman circa 1850, Victorian cast iron tea kettle — TIFFANY — Quezal, Steuben & Lalique shades & lamps — ART WORKS — by renowned artists like Layge & Witkamp, Anton Mauve, Tho DeBock, Jan Van Essen, T. S. Cooper, R.A., etc. — FRENCH SIGNED GLASS — CANADIAN ART — ARGILLITE — ESKIMO ART — SCULPTURES BY ROBERT DUBE — INDIAN BASKETS & CARVINGS — CANADIANA FURNISHINGS — COPPER, BRASS & PEWTER — SILVER PLATE — CRYSTAL & GLASS — ORIENTAL FURNITURE — ORIENTAL IVORIES — CLOCKS.
Detailed Catalogue — $2.00
Maynard's Auctioneers Ltd.
1233 West Georgia St. Vancouver, B.C. 685-7378

DAVID ROBINSON
SPRING CLEARANCE SALE
FRI. 30th, SAT. 31st, MON. 2nd
ON OUR NEW ENGLISH AND PERIOD FURNITURE; SOME ITEMS SLIGHTLY MARKED AND FLOOR SAMPLES

	WERE	NOW
5 END TABLES, OAK 2 DRAWERS	$195	$159
6 NESTS OF TABLES, OAK	$159	$139
2 NESTS OF TABLES, OAK	$245	$195
2 COFFEE TABLES, OAK 2 DRAWERS	$225	$179
1 CHAIR, WINGBACK UPHOLSTERED IN BLUE	$395	$295
1 CHAIR, VICTORIAN UPHOLSTERED IN BURGUNDY	$375	$275
1 LOVESEAT, COOPER BROS., GOLD	$595	$475
1 LOVESEAT, VICTORIAN, GOLD	$650	$545
4 CHESTS, WALNUT	$325	$279
1 DISPLAY CABINET, MAHOGANY	$245	$195
1 OFFICE CHAIR, RED LEATHER	$395	$295
1 CORNER CABINET, MAHOGANY	$375	$345
1 CORNER CABINET, MAHOGANY	$325	$279
1 CHAIR, COOPER BROS., WINGBACK	$450	$375
2 DESKS, OAK, FLAT	$325	$275
1 DESK, FLAT, LEATHER-TOPPED (RED)	$495	$395
1 DINING ROOM TABLE, OAK, AND 6 WINDSOR-STYLE CHAIRS	$775	$675
1 DINING ROOM TABLE, OAK, AND 6 WINDSOR-STYLE CHAIRS	$950	$750
4 BLANKET CHESTS, OAK	$169	$150
1 CHEST, MAHOGANY, 6 DRAWERS	$325	$275
2 WINE TABLES, GREEN LEATHER	$ 45	$ 35
2 NESTS OF TABLES, WALNUT	$189	$169
1 DESK, OAK, DROP-FRONT	$395	$325
1 BOOKCASE, MAHOGANY	$750	$595
1 COFFEE TABLE, OAK	$159	$139
2 TEA TROLLEYS, MAHOGANY	$179	$149
1 DESK, OAK, DROP-FRONT	$345	$259

SPRING CLEARANCE SALE
DAVID ROBINSON 713 JOHNSON ST. 384-6425
4-29

Pooh Had the Right Idea: 'Hunny' Is a Great Snack

Whenever that most distinguished honey lover, Winnie-the-Pooh felt a little droopy he instinctively reached for his jar of "hunny." It's doubtful he knew why he felt better so quickly after a few swallows — but he did!

Described as a "bear of very little brain," Pooh might not have understood that honey is one of nature's own convenience foods. It provides quick food energy because the sugars are in an easily digestible form.

Honey varies in color, flavor and aroma depending on the kind of flowers from which the bees gather the nectar. As a rule, the lighter the honey, the milder the flavor. Clover honey is white and mild, while buckwheat honey is dark and strong.

The color classes are: White, Golden, Amber and Dark. The color is stated on the label. "Liquid" and "creamed" honeys are most common and are graded according to quality. There are other types of honey, where the texture may vary, so check labels carefully. The grade most generally available in retail stores is Canada No. 1 (or No. 1 within some provinces). The container sizes range from eight ounces to eight pounds and generally the large containers are a more economical buy.

Honey is best stored at room temperature in a dry place — like the kitchen cupboard. It doesn't spoil because most bacteria cannot live in honey. High temperatures may cause honey to darken or change in texture. If well sealed, honey may be stored in the freezer almost indefinitely.

Honey keeps baked goods fresh longer because it helps retain moisture. If used in place of sugar in recipes, reduce the maount of liquid by one-quarter. In a plain cake recipe, substitute honey for one-half the sugar.

Darker honeys give a distinct flavor to muffins, breads and squares. However, use a milder honey in desserts so that it acts as a sweetener without overpowering the other flavor.

Although there are many ways to include honey in baking, true honey lovers feel that nature's sweet is at its best uncooked — as a spread, topping, glaze, sauce or general sweetener. For example, a honey-peanut butter spread is almost always a big hit with children. It's great as a quick icing for cake. It can be used alone as a glaze for ham and poultry or as a sauce drizzled over ice cream, fruits or fruit salads; a hard sauce for hot desserts is created by creaming honey with butter or margarine. It may be used on cereal and toast, or to sweeten tea, cocoa, eggnog or fruit juices.

Crab-Stuffed Trout Dish

2 three-quarter-pound trout, preferably boned but not filleted
8 tablespoons butter
¼ cup finely chopped celery
¼ cup finely chopped onion
¼ cup finely chopped green pepper
1 cup fresh crab meat, preferably lump or back fin
½ cup fresh bread crumbs
1 egg, lightly beaten
1 tablespoon finely chopped parsley
salt and freshly ground pepper
1-3 cup fish broth or bottled clam juice
4 tablespoons dry sherry
1½ teaspoons paprika
¾ cup heavy cream
1 egg yolk
1 teaspoon imported mustard, such as Dijon or Dusseldorf

1. Preheat oven to 400 degrees.

2. Rinse the trout and pat dry inside and out. Set aside.

3. Heat two tablespoons of butter in a saucepan and add the celery, onion and green pepper. Cook until onion is wilted. Add the crab meat and bread crumbs. Add the egg, parsley and salt and pepper to taste. Mix well.

4. Sprinkle the trout inside and out with salt and pepper to taste. Stuff the trout with the crab-meat mixture. Arrange the trout in a buttered baking dish. Dot each trout with three tablespoons of butter. Pour the fish broth and three tablespoons of sherry around the fish. Bake, uncovered, 20 minutes, basting often.

5 Pour the cooking liquid into a saucepan and bring to the boil. Using the fingers, pull off and discard the skin from both sides of the fish but not from the head and tails. Using the fingers, remove the thin backbone from the back of the fish. Arrange the trout on a hot serving dish. Keep warm.

6. Add the paprika and cream to the sauce and bring to the boil. Beat the yolk and add a little of the hot sauce. Return this mixture to the saucepan, stirring rapidly. Do not boil. Stir in the mustard and remaining sherry and strain the sauce over the fish.

Yield: Two to four servings.

dear abby

'English' Homework

DEAR ABBY: Our English teacher said we had to rite to someone in another city as a homework assignment, so I am riting to you.

Dear Abby,

You are solving my problem without even noing it becuz I choze you to rite to.

I think your colum is pritty good. I don't always agree with your ansers but then nobody is perfek. I shur got to give you a lot of credit. It takes a lot of guts to tell people what to do becuz you no what happins to people who stik there nose in other pople's biznus. —Very truly yours, "F IN ENGLISH".

DEAR ABBY: I have heard that men who are bald at an early age have a very low sex drive. Is that true? — GOING WITH ONE

DEAR GOING: Not neccessarily. Just because there's chrome on the dome doesn't mean there's no power under the hood.

DEAR ABBY: I am writing from my hospital bed where I have been confined for three weeks. I'll be here for at least another three weeks for treatment, but that's not not my problem.

My problem is a relative who comes to visit me nearly every day. I never saw that much of her when I was well, and she aggravates me. She always brings me bad news and the worst kind of gossip. If I have other visitors while she's here, she doesn't let anybody else talk. She is a very loud and overbearing person. And she's an authority on everything.

She ends up by telling me that most people go home sicker than they were when they came to the hospital because there is so much disease around there.

Also, she said, "You aren't really sick at all; it's all in your head."

Abby, how can I keep that woman out of here? I don't want to put a "Do not disturb" sign on my door because I like company — but not her! What can I do? — TRAPPED IN THE HOSPITAL

DEAR TRAPPED: Enlist the help of your nurses and-or your doctor. Ask them to please tell the woman that her visits are upsetting and she is not to come again.

Chicken Soup Bogotano

3 to 4 pounds of chicken pieces, fowl is best
3 quarts cold water
1 carrot, chopped
2 stalks celery, sliced
1 medium onion
Handful of fresh parsley
Small piece smoked ham, ¼ pound
3 chicken bouillon cubes
1 medium tomato, minced
3 or 4 small cobs fresh corn, in pieces
1 cup rich cream

An older chicken gives better flavor, but any will do. Cut into serving-size pieces. Place in kettle of cold water. Add carrot, celery, onion, parsley, smoked ham and bouillon cubes. Do NOT boil, but simmer slowly for 2 or 3 hours. Chicken pieces should be tender but still whole. Remove chicken and set aside. Strain broth and remove fat. Heat broth, add minced tomato and fresh corn cobs broken into 1-inch pieces. Bring soup to just below a boil.

BARRIO FIESTA FOR FILIPINOS

The Victoria Filipino-Canadian Association will present a "Barrio Fiesta" on Sunday, May 2 at the Esquimalt Recration Centre, Jubilee Hall, beginning at 1:30 p.m.

In addition to those members of the Filipino community actually taking part in the program, guests will attend on an invitation-only basis, due to space limitations.

This event will be the first produced by the recently revitalized association, with the specific goal of broadening the average Canadian's knowledge of the Philippines and her people.

Included in the afternoon's diversions will be dances representing the three major regions of the Philippines. There will also be displays of various Philippine products, handicrafts and art.

For the students of fashion in the audience, there will be a fashion show depicting Philippine costumes, clothing styles, and fabrics from the time of the Spanish occupation four centuries ago, to the present day. Slides and films of the Philippines and a sampling of Filipino cooking will round out the program.

Priests Oppose Marriage Delays

BOMBAY (CP) — "These decisions by women should not be taken seriously," said the elderly, bearded Hindu priest. "Marriages are truly planned in heaven and solemnized on earth. There is no question of anyone postponing them."

The priest, Pandit Ram Shastri, was referring to the no-marriage-in-1976 movement launched by women's organizations and associations of college girls all over India.

To date, 11,000 women of marriageable age in seven Indian states have declared their intention not to marry in 1976. The self-denial is intended as a help to the government's intensified drive to check the population growth.

An official of the government's family planning department said that if two million marriages were postponed by a year, an equal number of childbirths also would be postponed by a year.

But religious leaders call the no-marriage-in-1976 movement "the manifestation of human selfishness."

"A woman's duty is to get married at the proper time and help raise a family," said another Hindu priest.

Sita Luxmi, 19, a student of the Government College for Women in Cuddapah in Andhra state, said: "Marriage can wait but not the population problem. The more the number of marriages, the more children. And the more children, the more will be our dependence on foreign countries for food."

GIANT DISCOUNT
P.D.Y. FOOD CENTRE
CRAIGFLOWER and TILLICUM
PRICES EFFECTIVE APRIL 29, 30, MAY 1
WEEKDAYS 9 to 9
SUNDAYS 10 to 7
WE RESERVE THE RIGHT TO LIMIT QUANTITIES

Robin Hood or Five Roses FLOUR LIMIT ONE WITH $10 ORDER OR OVER 20-lb. bag 2.15
Grade A (Bone In) CHUCK STEAK lb. ..... 85¢
Grade A CROSS RIB ROAST lb. 1.09
Frozen Utility ROASTING CHICKEN lb. ..... 79¢
Chase & Sanborn COFFEE 1-lb. bag 1.19
Fabric Softener FLEECY 128-oz. jug 1.29
Libby's PEACHES FRUIT COCKTAIL 2 14-oz. tins ..... 79¢
Squirrel PEANUT BUTTER 48-oz. tin 1.99
Libby's Red KIDNEY BEANS Deep Brown BEANS 2 14-oz. tins ..... 69¢
Libby's Unsweetened ORANGE JUICE 48-oz. tin ..... 59¢
Magic Skim POWDERED MILK 5-lb. bag 2.69
Campbell's VEGETABLE SOUP 5 10-oz. tins 1.00
Husky King Size DOG FOOD 4 25-oz. tins 1.00
Cold Water Detergent ARCTIC POWER King Size 1.99
Frozo Frozen PEAS, MIXED VEGETABLES or CUT BEANS 2-lb. pkg. ..... 59¢
No. 1 Golden Ripe BANANAS 5 lbs. ..... 89¢
Fancy Navel ORANGES lb. ..... 10¢
Fresh Snoboy BROCCOLI lb. ..... 25¢

WEED EATER
WEED EATER
CUTS GRASS WITH FISHING LINE
AS SEEN ON TV. NOW AVAILABLE AT
connolly's LAWNMOWER Ltd.
3388 Douglas St. (Next to Red Lion) 382-9118

Spring Sale
of Imported Furniture from
Denmark — Sweden — Norway
Our direct imports from the factories assure you of the best quality and prices on this modern furniture.
c. e. sorvin ltd.
"Your Scandinavian Furniture Centre"
In Victoria 2500 Douglas 386-2612
In Vancouver 339 W. Hastings St. 683-8042
4-15 VICTORIA STORE CLOSED WEDNESDAY

sale
Viking vacuum
A popular canister style at savings. Has two stage powerful motor, automatic cord reel, all steel construction, snap-on tool carrier and step-on power switch. With attachments.
114.00
Vacuums, Dept. 256, Main Floor, Home Furnishings Building
EATON'S

FUR STORAGE
POLARIZED CARE FOR YOUR GARMENTS
Humidity Control
Proper Cleaning
Temperature Control
Insurance
VICTORIA SUEDE & LEATHER
468 Burnside Road East, Victoria, B.C. V8T 2X2
Telephone 386-6706

In new screen splendor...The most magnificent picture ever!
DAVID O. SELZNICK'S PRODUCTION OF MARGARET MITCHELL'S
"GONE WITH THE WIND"
STARRING CLARK GABLE VIVIEN LEIGH LESLIE HOWARD OLIVIA de HAVILLAND
Winner of Ten Academy Awards
STEREOPHONIC SOUND METROCOLOR An MGM Re-release
STARTS TOMORROW AT 8 P.M.
"American Graffiti" ENDS TODAY AT 7-9
in Nootka Court
382-5922 · Douglas & Humboldt
TOWNE Cinema
4-29

new shipment
BASTAD CLOGS
Made in Sweden, the sole and last of these clogs are anatomically designed for perfect fit!
THE BEST SELLING CLOG IN EUROPE AND CANADA
Tradewinds
SHOP EARLY FOR BEST SELECTION
Hillside Shopping Centre 595-2731
4-29

Cards and flowers aren't always enough!
When a loved one is convalescing, injured, or elderly, you may need someone reliable to help care for them. At these times Health Care Services Upjohn can provide qualified, competent personnel for a day, a week, or as long as you need them. If you need nursing or home care for a friend or relative, contact Health Care Services Upjohn, day or night. We're in the Yellow Pages under 'Nurses'.
388-6639
Health Care Services Upjohn Limited
4-20

ENTERTAINMENT GUIDE

BUTCHART GARDENS PRESENTS "SPRINGTIME '76". Now just bursting into bloom! For this special event, planning started over a year ago. Butchart Gardens' skilled and dedicated gardeners, working together, pooling their knowledge and ideas, plus new techniques, has made this spring showing just about the most thrilling and beautiful ever in these most famous gardens . . . In keeping with the festive mood, lively entertainment will be presented every Sat. and Sun., 1-3 p.m., by the "Butchart Gardeners" . . . Gardens open every day 9 a.m. to 8 p.m. continuous coffee bar service. Restaurant open every day 11 a.m. to 5 p.m., serving delicious lunches and afternoon teas . . . Plan now with your family and friends . . . Benvenuto Drive leading into the Gardens, festooned with cherry blossoms for over a mile and a half, bids you welcome!

GREATER VICTORIA MUSIC FESTIVAL speech arts honor performance tonight at 8, Newcombe Auditorium, Provincial Museum complex. Admission by season ticket or at the door.

VICTORIA OPERATIC SOCIETY presents the musical, Can Can by Cole Porter, tonight, Friday and Saturday at 8, McPherson Playhouse.

VICTORIA MUSIC FESTIVAL strings clases championship program, tonight at 7:30, Christ Church Catedral Memorial Hall. Admission by season ticket or at the door.

A CAPPELLA CHOIR of Allan Hancock College, Santa Maria, Cal., present a concert at Oak Bay United Church, Mitchell at Granite, Friday at 8 p.m. Tickets at door or from Oak Bay United choir members.

VICTORIA MUSIC FESTIVAL presents vocal championship program including adult Rose Bowl competition, Friday at 7:30 p.m., First United Church Fellowship Hall, Balmoral. Rose Bowl event at 9 p.m. Admission by season ticket or at the door.

COMING UP
in local entertainment

KALEIDOSCOPE THEATRE presents the premiere performance of a new original play, Selchie Song, scripted and directed by Elizabeth Gorrie. At the Belfry, 1291 Gladstone, Saturday and Sunday; Tuesday through Thursday, May 4 - 6, also May 8. Tickets at door or reservations taken at 385-6815.

VICTORIA MUSIC FESTIVAL. Piano sessions begin Saturday and continue Monday through Saturday May 8 at Newcombe Auditorium and Christ Church Cathedral hall. Daytime classes begin at 9 a.m., evening classes at 7:30 p.m. Piano championships and competition for City of Victoria Medallion, Saturday May 8 at Newcombe. Brass and woodwind classes May 3 - 6, First United Fellowship Hall; dance, May 3 - 5, Oak Bay Junior Secondary.

PURCELL STRING QUARTET of Vancouver gives a concert at Conservatory of Music, Craigdarroch Castle, Thursday, May 6, at noon. Open to the public. No admission charge.

WESTERN CANADA THEATRE COMPANY presents Tom Kerr's new Canadian musical revue, Seasons, McPherson Playhouse, Thursday, May 6, through Saturday, May 8. A John Minshall series performance.

COME GIVE A CHEER, the Victoria High School centenary show; a revue featuring popular local performers, Memorial Arena, Friday, May 7, at 6 p.m. for general public; 8:30 p.m. for Vic High students and former students who have registered at the school.

VICTORIA CONSERVATORY OF MUSIC presents a faculty concert featuring classical guitarists Ian McConkey and Stephen Elliott, Friday, May 7, at 8 p.m., at The Belfry, 1291 Gladstone, corner of Fernwood. Tickets at door.

Brentwood Inn
7172 Brentwood Drive
Brentwood Bay
Vancouver Island
NEXT TO MILL BAY FERRY
Reservations 652-2413
• FRESH SEAFOOD COCKTAIL
• SALAD BAR
• FILET MIGNON and ALASKAN KING CRAB
• FRESH VEGETABLES, PARISIENNE POTATOES, GARLIC BREAD
• SPANISH COFFEE
9.95 per person
OPEN 10 A.M.-12 P.M. MONDAY thru SATURDAY
10 A.M.-10 P.M. SUNDAY
• ASK ABOUT OUR COMPLIMENTARY WAGON SERVICE FOR PARTIES FROM 10-70
3-31

Dr. PEARKES Arena 3100 TILLICUM 386-6664
PUBLIC ROLLER SKATING
Friday 7:30 - 9:30
Sunday 7:30 - 9:30

In new screen splendor...The most magnificent picture ever!
DAVID O. SELZNICK'S PRODUCTION OF MARGARET MITCHELL'S
"GONE WITH THE WIND"
STARRING CLARK GABLE VIVIEN LEIGH LESLIE HOWARD OLIVIA de HAVILLAND
Winner of Ten Academy Awards
STEREOPHONIC SOUND METROCOLOR An MGM Re-release
STARTS TOMORROW AT 8 P.M.
"American Graffiti" ENDS TODAY AT 7-9
in Nootka Court
382-5922 · Douglas & Humboldt
TOWNE Cinema
4-29

They're real good at two things... one is stealing money.
ROGER DAVIS Steel drivin' man
TRICIA SEMBERA High flyin' lady
FLASH AND FIRECAT
Also starring Dub Taylor and Richard Kiel
Produced, Written and Directed by Ferd and Beverly Sebastian.
Color by Movielab ... 1976 Sebastian International Pictures.
STARTS FRIDAY!
ODEON 2
780 YATES STREET
383-0513
MATURE

A Dream, A Memory, and the Waddling Dog Inn was Born, with its Attractive British Atmosphere
PAT BAY HIGHWAY AT MT. NEWTON CROSS RD.
BRITISH PIANO-DANCING
FRIDAY & SATURDAY NIGHTS
No Cover Charge
If you like a British atmosphere it's worth the drive out to see us!
FOR DINERS
Dinners in the $5 range
MONDAY TO SATURDAY 11 A.M. TO MIDNITE
DINING ROOM ONLY SUNDAY, 11 A.M.-8 P.M.
Phone 652-1146
Chargex — MasterCharge — Esso Charges Accepted
BUSINESS LUNCHEONS
The Waddling Dog is a favourite spot for meeting business associates. Quiet, private atmosphere at lunch time.
4-22

STARDUST
CABARET & RESTAURANT
1037 VIEW STREET
OPEN FOR LUNCH
11:30-2:00
FOR DINNER
7:00-10:00
CLOSED SUNDAY
FOR RESERVATIONS
385-1031
3-25

HOLLYWOOD IN THE '20s
...Gin, Sin and a Night they're still whispering about!
SAMUEL Z. ARKOFF presents
The EDGAR LANSBURY-JOSEPH BERUH Production of
JAMES COCO RAQUEL WELCH as Queenie
starring in
The WILD PARTY
An AMERICAN INTERNATIONAL Release
co-starring
Perry King
Royal Dano
Tiffany Bolling
David Dukes
WARNING: Some Sex Scenes and Coarse Language. B.C. Dir.
RESTRICTED
plus

BEWARE! They are still at large!
SAVAGE SISTERS
STARTS FRIDAY
fox cinema
quadra at hillside 382—3370
—ENDS TONITE—
EROTIC GRAFFITI
Plus DEEP LOVE
RESTRICTED

CRAIGFLOWER MOTEL
101 Island Highway 388-7861
is pleased to announce
the opening of their restaurant
ADMIRALS QUARTERS
Saturday, May 1st, 1976
and look forward to your patronage for Breakfast and Lunch. Hours: Daily 7:00 a.m. to 2:30 p.m.

NOW SHOWING
4-27
ACADEMY AWARD WINNER
George Burns as Best Supporting Actor. Plus Walter Matthau and Lee Meredith.
Panavision—Metrocolour.
EVENINGS ONLY
at 7:00 and 9:00
CLOSED SUNDAY
The Sunshine Boys
OAK BAY 2187 OAK BAY AVE 598-2213
General: Warning! some cuss words. R. W. McDonald
Adults $2.50. Students $2.00. Children $1.00. 6. Age $1.00

LONG LIVE ADVENTURE!
Emanuel L. Wolf presents
Sean Connery and Michael Caine
Christopher Plummer
in the John Huston-John Foreman film
The Man Who Would Be King
Screenplay by John Huston and Gladys Hill based on a story by Rudyard Kipling
Music composed and conducted by Maurice Jarre Produced by John Foreman Directed by John Huston
Production Services by Royal Service Company Technicolor Panavision
A Persky-Bright/Dixon Picture
An Allied Artists-Columbia Pictures Production
An Allied Artists Release
ORIGINAL SOUNDTRACK ALBUM AVAILABLE ON CAPITOL RECORDS
ROYAL 805 Broughton 383 6711
MATURE
STARTS FRIDAY!

Bobbie Jo was a car hop, she wanted to be a country singer.
He was a hustler who dreamed he was Billy The Kid.
For a while they had something...
...and then...
MARJOE GORTNER Starring In
Bobbie Jo and the Outlaw
Also Starring LYNDA CARTER
A MARK L. LESTER FILM An American International Release
JESSE VINT · MERRIE LYNN ROSS and GERRIT GRAHAM as 'Magic Ray'
Color by Movielab
Co-Produced by LYNN ROSS and STEVE BRODIE Written by VERNON ZIMMERMAN
"THOSE CITY LIGHTS" SUNG BY BOBBY BARE Produced and Directed by MARK L. LESTER
STARTS FRIDAY!
ODEON 1
780 YATES STREET
383-0513
RESTRICTED
Warning: Coarse language and violence throughout. (R. McDonald)

FRIDAY & SATURDAY NIGHTS
THE BIG BAND SOUND
THE COPPERTONES
17-Piece Band featuring Sounds of GLEN MILLER
DINNER SPECIALS!
TURKEY DINNER 4.95
8-OZ. NEW YORK STEAK 6.95
4-29
STARDUST
1037 VIEW ST.
Free Parking
385-1031

ENDS THURS. "THE DEVIL'S TRIANGLE"
featuring Vincent Price
added attraction "Encounter with the Unknown" narrated by Rod Sterling
ODEON 1 780 YATES STREET 383-0513
MATURE
FRI., SAT., SUN. 1:30, 3:55, 6:20, 8:45
MON.-THURS. COMPLETE SHOWS 6:20, 8:45

GABLE and LOMBARD
Daily at: 2:00, 4:25, 6:50, 9:15
ODEON 2 780 YATES STREET 383-0513
MATURE OCCASIONAL COARSE LANGUAGE (R. McDonald)
ENDS THURS.

ALFRED HITCHCOCK'S FAMILY PLOT
You must see it twice!
From the devious mind of Alfred Hitchcock, a diabolically entertaining motion picture.
HAIDA 808 YATES STREET 382-5672
MATURE
MATINEES FRI., SAT., SUN. 1:45, 4:05, 6:40, 9:15
MON.-THURS. 7:00, 9:15

COUNTING HOUSE CINEMA 1 BROAD AT BROUGHTON 385-3434
NIGHTLY 7:15, 9:15
ENDS THURS.
Lipstick
Brutal rape and violence (R. McDonald)

COUNTING HOUSE CINEMA 2 BROAD AT BROUGHTON 385-3434
7:00 9:05
MATURE occasional violence throughout (R. McDonald)
"ROBIN AND MARIAN"
4-29

DOUBLE ACTION . . .
SkyRiders
. . . THEY SOARED FROM THE SKIES TO STAGE THE MOST DARING RESCUE EVER FILMED.
MATURE ENTERTAINMENT
SEAN CONNERY is the agent who takes on THE TERRORISTS
4-29
TILLICUM DRIVE-IN Burnside at Tillicum 382-7531
STARTS FRIDAY!

JOIN in all the laughs and fun of the old Wig n' Dickie featuring your old London Host.
THIS THURS., FRI. & SAT.
EDDIE SHEAR
AND THE
"PENNY FARTHING SHOWBAND"
EVERY THURSDAY FROM 6:00 p.m. BUFFET DINNER $5.00
EVERY FRIDAY and SATURDAY 6 p.m.-9 p.m.
"An OLD ENGLISH DE LUXE BUFFET" only $6.50
Cabaret 9 p.m.-1 a.m.
NO COVER CHARGE FOR DINERS
RESERVATIONS RECOMMENDED
THEATRE Wig 'n Dickie RESTAURANT
THE WILSON MOTOR INN
850 BLANSHARD ST. 4-21 385-6787

The Most Devastating Detective Story of the Century!
REDFORD/HOFFMAN
"ALL THE PRESIDENT'S MEN"
Free List Suspended Golden Age Accepted
Weekdays at: 6:45, 9:15
MATURE: Warning-occasional coarse language. R. W. McDonald, B.C. Director
CORONET 638 Yates 383-6404

CINEMA SHOWCASE
FAMOUS PLAYERS THEATRES
WALT DISNEY PRODUCTIONS
NO DEPOSIT NO RETURN
General
ENDS THURSDAY
Mon. to Thurs. 6:15 and 8:35
ROYAL 805 Broughton 383 6711

George C. Scott "The Hindenburg"
—plus—
The Great WALDO PEPPER
MATURE — frightening fire scenes R. W. McDonald, B.C. Director
GATES 8:30 SHOW 8:45
ENDS THURSDAY
TILLICUM DRIVE-IN Burnside at Tillicum 382 7531

WINNER OF 5 ACADEMY AWARDS!
Free List & Golden Age Suspended
BEST PICTURE
BEST ACTOR
BEST ACTRESS
BEST DIRECTOR
BEST SCREENPLAY (ADAPTATION)
7th WEEK
JACK NICHOLSON
ONE FLEW OVER THE CUCKOO'S NEST
Warning: violence and coarse language; could be frightening for children. R. W. McDonald, B.C. Director
RESTRICTED
Weekdays 6:40 - 9:10
CAPITOL 805 Yates 384 6811
4-27

Choral Sessions 'Festival Occasion'

By AUDREY JOHNSON
Times Staff

Choral sessions in the Victoria Music Festival ended Wednesday on a note of high praise from adjudicator Mrs. Dorothy Howard.

She called the session in which she had heard junior church choirs, the Arion Male Choir and the Sweet Adelines, "a memorable evening ... a real festival occasion."

Complimenting the music teachers of the private schools and Victoria School Board, she said she was deeply impressed with the many fine performances she had heard during the 2½ days.

Mrs. Howard, an experienced choral conductor and singer and at present professor of music at the University of Saskatchewan in Saskatoon, has had excellent rapport with both teachers and children in the festival.

To the children she stressed that the important thing was the fact that they came to the festival, sang well and gave pleasure, not that they had received a certain mark.

"A mark simply reflects my feeling about a particular performance at a particular time. On a different occasion the mark might turn out quite differently," she told them.

Among the adult choirs, the A Cappella Singers in a class for ladies' choirs, received a 90 and an 89 for their two numbers, the Arion Male Voice Choir two 90s, and the City of Gardens Chapter Sweet Adelines an 89 and a 90.

High marks have also been scored by the Cantabile Singers, Victoria Conservatory of Music choirs, Pearson College Choir, Oak Bay Senior Secondary choirs and St. Paul's Anglican Junior Choir and St. Mary's Church boys and girls.

Two major vocal classes Wednesday night drew a larger than usual attendance at First United Fellowship Hall. In addition the audience was treated to what adjudicator Robert Irwin considered was an artistic and stylishly sung mini-recital by soprano Judith Johnson, the sole entrant in a class for open performance.

There were five competitors in the male oratorio class and it was won with an 88 mark by tenor Robert Hall who on Tuesday had also won the male operatic class. Runner-up was another tenor, Edgar Samuel.

The female operatic class had 12 entries, nine of which sang. They varied considerably in technical expertise and not all voices were of true operatic calibre, but all revealed fine quality and potential.

Topping the group with a beautifully sung moving performance of Micaela's aria from Carmen for which she also received an 88, was Susan Word. She was accompanied by Mary Des Roches. Susan had previously been runner-up in the French art song class and in third place in the lieder class.

Corinne Eckert, the lieder class winner, placed second in the operatic.

Tonight's major event is the speech arts honor performance which will take place at Newcombe Auditorium starting at 8.

At First United hall, female voice oratorio, open folk song and Bach sacred solo classes will be heard after which adjudicator Irwin will select the singers to compete in Friday night's Rose Bowl championship.

String championships tonight at Christ Church Cathedral hall bring to an end that section of the festival. Accordion classes started today at St. John's hall and will continue there through Friday.

Eight days of piano classes start Friday at two centres—Newcombe Auditorium and the Cathedral hall.

Rub-a-Dub, All Jump In the Tub

LONDON (Reuter) — Local authorities in southern England have issued 50,000 leaflets advising families to climb into the bath together this summer to save water and help avoid a threatened drought.

Among the British, who tend to take baths rather than showers and who usually do this in treasured solitude, the advice may come as a shock.

"It may sound like a joke, but we are quite serious," said a water authority official. The leaflets carry the advice, "Mum, dad and the kids — bathing together is fun."

Weather experts predict drought conditions in Britain this summer unless extra rain comes during the next few weeks. Britain had an unusually dry winter.

One HOUR "MARTINIZING"® CERTIFIES THE MOST IN DRY CLEANING
Fresh as a flower in just one hour
8 LOCATIONS TO SERVE YOU

OUR LARGE DINING ROOM IS NOW OPEN FOR LUNCH
SPECIAL of the DAY 2.95 (4 course)
MONDAY thru FRIDAY 11:30-2:30
Inquire about our Private Dining Room for Large Groups.
GEORGE'S BAVARIAN
DINING & PIANO LOUNGE
1021 Pandora Avenue Phone 383-7121

camosun college
professional actor training programme
presents
noel coward's hilarious comedy
HAY FEVER
McPherson Playhouse May 4 & 5
at 8 p.m.
Tickets on sale now at
McPherson Box Office

THE CENTURY INN PRESENTS
ROAST PRIME RIBS OF BEEF
$6.95
ENJOY YOUR DINNER IN THE EXOTIC PERSIAN ROOM TO THE MUSIC OF THE RICHARD WHITEHOUSE TRIO IN THE
CENTURY INN
The Inn on Centennial Square
Complimentary Valet Parking
383-1151 4-29

enjoy dinner dancing at HY'S new HILLSIDE INN
(formerly Little Harry's)
Enjoy the relaxing atmosphere of our beautiful newly decorated dining lounge
Music by GABBY
Open Mon. to Sat. 11:00 a.m. to 1:00 a.m.
Hillside SHOPPING CENTRE
RESERVATIONS: 595-2552 American Express

4-29 The Big Cabaret Featuring "VINTAGE"
Fridays Saturdays
Dining 7-9 Dancing 9-2
2915 DOUGLAS ST. INGRAHAM HOTEL 385-6731

FRESH RED SALMON 1.69 lb.
Right Off The Boat!
FISHERMAN'S MARKET
Located at
FARMER'S MARKET — COLWOOD
478-4522 OPEN 7 DAYS A WEEK
4-29

ROLLER SKATING
Starting Up
FRIDAY AT 8 P.M.
Door Prizes
• April Wine L.P.s • Transistor Radios
Tickets to April Wine concert, May 14th at the Arena
COME JOIN THE FUN!
VICTORIA Memorial ARENA
4-29

KALEIDOSCOPE THEATRE
presents
THE SELCHIE SONG
a documentary with music about the Sealing Industry
at
THE BELFRY (Corner of Fernwood and Gladstone)
May 1, 2, 4, 5, 6 and 8 at 8 p.m.
Admission: $2.50
Tickets 388-7378 or 385-6815

Heidelberg

B.C.'s great tasting beer,
...because it's slow brewed with the pure spring water from Shannon Falls Park.

OUT TO LAUNCH...
CAL-VAN'S ITEMS GALORE FOR BOATERS AND CAMPERS
CUSTOM STEEL TRAILER HITCHES
INSTALL YOURSELF AND SAVE EVEN MORE! Hit the road! Spring is here ... summer coming. But head for Cal-Van first.
ALL CLASS 1 TRAILER HITCHES
REG. FROM $25.98
$5.00 OFF
MOST MAKES & MODELS
1⅞" TRAILER BALLS
Painted $5.58 ea.
Chrome $5.98 ea.
SNOOPER ELECTRONIC RADAR SENTRY
NEW 50-M.P.H. LIMIT MAKES RADAR DETECTION A MUST!
Works on car's electrical system or cigarette lighter
$119.00
TRAILER CONNECTOR from 1.78 Ea.
DIXCO SET, No. 1331
For the do-it-yourselfer. Provides for ignition timing, cam dwell adj., fuel pump, compression, vacuum test & general trouble shooting. Tach Dwell, Timing Light, Comp. & Vac. Tester, 12 volt neg. & pos., includes electronic ignition.
SPECIAL $59.98
SAVE MORE! CHANGE IT YOURSELF!
VALVOLINE OIL
Save more than 50% on service station oil changes!
Blue top — non detergent
Red top-heavy duty
89¢ QT.
Limit 8 per Customer
VALVOLINE MOTOR
GOLD TOP MULTIVISC
S.A.E. 10w-40
98¢ qt.
21-PCE. SOCKET SET
CHOICE OF METRIC OR SAE
$19.88
½" to ¾" drive, drop forged steel, mirror polished chrome plated. For the mechanic or do-it-yourselfer!
(Similar) TRANSMISSION COOLER
8000 lb. Rating
Lets you pull that extra holiday load in safety
$34.98
A must for on-the-road emergencies!
15 MINUTE EMERGENCY FLARES
3 for $1.98
METAL JERRY GAS CAN
5 Gal. Capacity
$18.88
GOOP HAND CLEANER
Waterless cleaner for garage or home! 3¼ oz.
29¢
Gabriel hi-jackers
UNIQUE hi-jackers SHOCKS
$88.88 comp.
With hose kit.
1000 lb. load capacity • Floating outer con • Enclosed diaphragm • Hydraulic rebound stop • Adjustable ride by adding air. • Guaranteed 18-month or 18,000 mile durability.
CRAIG 8-TRACK STEREO TAPE PLAYER Model 3147
$59.98
PETERSON TRAILER LIGHT 428 & 428S
Excellent for boats, trailers, cars and vans.
Models $2.98
MODEL AL-6 BATTERY BOOSTER CABLES
$2.98 Per Set
ALL SEASON UNIVERSAL FAN
12 Volt Rubber Bladed 3 Vanes
$25.88
8 or 16 ounce
ARMOR—ALL
Preserves & beautifies vinyl, leather, rubber, great cleaner!
8 oz. $3.98 16 oz. $7.49
STARTING FLUID
Gets wet or cold engines started fast!
$1.58 Ea.
RANGER ROOF RACKS
Fits most cars quickly. No tools required.
$17.88 set
CAL-VAN
751 CLOVERDALE
(nr. Douglas — 386-2155
Open Thurs., Friday to 9:00 p.m.
Open all day Saturday
AUTO SUPPLY CENTRES
Prices Effective Until Monday May 3rd

Public Announcement

Ottawa, April 21, 1976

MASTER ANTENNA TELEVISION SYSTEMS

The Canadian Radio-television and Telecommunications Commission, on April 15, 1976, issued a Public Announcement concerning Master Antenna Television Systems (MATV systems).

Copies of the foregoing document are available at the Canadian Government Book Stores, at the CRTC office in Ottawa, at the regional offices of the CRTC in Montreal, Que. and Victoria, B.C.

Guy Lefebvre,
Secretary General.

Canadian Radio-Television Commission
Conseil de la Radio-Télévision Canadienne

HAPPY IN EXILE

BEVERLY HILLS — **Ingmar Bergman,** fleeing the high taxes of his native Sweden, says he will always miss his homeland but "being in exile is not as unpleasant as I expected."

"All this warmth and kindness in the United States has made this difficult situation easier," Bergman said Wednesday.

"Now I am anxious to work and become creative again."

He said he does not know "if I will ever return to Sweden . . . Sweden is my homeland and it always will be. My roots are there and I love my country.

"But now that I am away I feel happy . . ."

One HOUR "MARTINIZING"®
CERTIFIES
THE MOST IN DRY CLEANING
Fresh as a flower in just one hour
8 LOCATIONS TO SERVE YOU

Honesty Richly Rewarded

WASHINGTON — A woman getting out of a taxi at a local hotel left behind an attache case containing jewellery valued at $48,000, credit cards, $1,000 worth of travellers' cheques and $800 in cash, police say.

Cabbie **William Taylor** discovered the case several hours after dropping off his passenger Tuesday evening and turned it over to police.

When her case was returned, **Dolly Cole,** 45, of Bloomfield Hills, Mich., peeled off $400—equivalent to two week's salary— as a reward for Taylor and told him her husband, retired General Motors Corp. president **Edward Cole,** would contact him about "a more suitable reward."

This later turned out to be an $18,000-a-year position as family chauffeur.

Bitter Moscow Attack on Mao's Wife

HONG KONG — Moscow Radio has labelled **Chiang Ching** as the "power-thirsty wife" of Chinese Communist Party chairman **Mao Tse-tung** and said she engineered the downfall of **Teng Hsiao-ping** as part of a long-time plan to "usurp the throne" when Mao dies.

A series of five Soviet broadcasts beamed in Chinese to China painted a black picture of China's first lady, delving into her background in an attempt to substantiate allegations about her ambitions.

It accused her of extramarital relations before she married Mao and said she is a woman not known for going half way.

"With Mao's old age, his failing health and sagging political activism, Chiang Ching's activities are, to a large extent, designed to enable her to succeed to her husband's throne and to give a new lease on life to the Mao dynasty," one broadcast claimed.

The first broadcast reviewed her life before she married Mao, alleging that she carried on "illicit relationships" and engaged in "extramarital acts" during her three marriages before the one to Mao.

The second of the series said her marriage to Mao was hastened by his "excessive interests" in the 17-year-old daughter of a general on the staff of **Chiang Kai-shek.** That was in 1945 in Chiang's wartime headquarters in Chungking when Mao and the late premier **Chou En-lai** were negotiating with the nationalists.

The third installment alleged that she helped Mao in an abortive attempt to poison one of his early political opponents and "harbored jealousy and malice towards Chou.

Commenting on her role in the Cultural Revolution, the fourth in the series said she used her powerful position then "to take vengeance" on people who had offeneded her in the past.

The last broadcast said many recent articles compared her to famous empresses of the past and "nobody doubted that these flattering articles were written at Chiang Ching's order."

people

I'm Not Deep Throat PR Man Says

NEW YORK — **Robert Bennett,** a former Washington public relations man identified by Rolling Stone magazine as Deep Throat, the Watergate informant, has denied he was the source of disclosures surrounding the scandal. In a coyright article from San Francisco, the magazine Wednesday identified Bennett as a CIA "front man" instructed to protect the agency from media inquiries. Rolling Stone said that providing information about the cover-up in the Nixon White House to Washington Post reporter **Bob Woodward** was part of a CIA effort to keep the media from inquiring into the role of the spy agency and, peripherally, the late billionaire **Howard Hughes.** Woodward and **Carl Bernstein,** who combined for many of The Post's articles and wrote a book, All the President's Men, in which Deep Throat played a key role, have refused to identify the source.

LIPPSTADT — A West German child murderer died in hospital Wednesday after he was castrated at his own request. **Juergen Bartsch,** 29, was sentenced in 1967 to 10 years in jail and confinement for a life in a mental hospital. He was convicted of sexually assaulting, mutilating and murdering four boys aged between eight and 13 between 1962 and 1966. Bartsch had asked to be castrated to get rid of his perverse sexual drives.

TOKYO — Thousands of Japanese gathered on the grounds of the Imperial Palace today to shout "banzai" (long life) and wave Japanese flags at **Emperor Hirohito,** on his 75th birthday.

MANILA — **Gina Lollobrigida** has been crowned an honorary Moslem queen in the southern Philippines and given a gold-plated replica of a mythical bird for her "beauty and royal prominence."

ADEL, Ga. — A man heard the court clerk pronounce him guilty of stealing a tractor Wednesday, then put a pistol to his head and shot himself to death, **James Billy Courson,** 48, was not searched when he entered the courtroom.

MOUNT CLEMENDS, Mich. — A car repairman has used automobile bumpers to create a nine-foot-tall stature of boxing champion **Muhammed Ali.** "He's got an Imperial chest, a Cadillac rear end, Ford shoes and a Volkswagen wrist," car repairman-sculptor **Donald Thibodeaux,** 34, who unveiled the sculpture on the steps of the Macomb County building, used 87 car bumpers and spent three years creating his masterpiece.

Messing with Perceptions

"I got into clay, because you can do anything with it" declares artist Sorotschynski. And anything he does indeed. From Chicken Dinner Bow Ties, Tea Bags to Shirt Plates. This Saturday in Weekend Magazine.

Weekend Magazine is a regular feature of the
VICTORIA TIMES

Market Square

Jeans · books · coffee · toys · yard goods · kitchen utensils · casual wear · spices · tea · fabrics · ice cream parlor · glass · natural foods · crafted jewelry · sweets · fashion wear · delicatessen · magazines · sculpture · hammocks · fresh fruit · plants · baskets · Greek food · music lessons · antiques · fish · fresh vegetables · art supplies · flowers · Asian carpets · brass · Orange Julius · nautical books & charts · soft furniture · camping gear · ceramics · fudge factory · second hand books · leather goods · South American imports · beads and wool · lamps · hair stylists · entertainment · bike rentals · rattan · flea market · silk screening · musical instruments · tobacconist · frankfurters · foot wear · baked goods · fun.

Market Square—now unfolding for your pleasure

bounded by Johnson, Pandora and Store Streets.

mills Paint ESTABLISHED IN 1930

WALLPAPER!!

Vancouver Island's Biggest Stocks Right in Our Store — 40,000 Rolls

PORCH AND MARINE ENAMEL
1800 Colors — Excellent for boats, decks, patios, etc.
13.95 Gal.
Deep, ultra-deep colours slightly higher.

SPRUCE UP FOR SPRING!

Exterior Latex*
For Stucco, siding, fences, etc. .....
9.95 Gal.
Deep and Ultra-Deep colours slightly higher.

SUPER ONE-COAT HOUSE PAINT
Brilliant white only — No finer product made.
13.95 Gal.

NOW'S THE TIME TO PAINT!

LATEX FENCE PAINT
White, Red, Green, Brown
5.50 Gallon

INTERIOR-EXTERIOR LATEX WOOD STAIN
9.95 Gallon

FARGO FENCE STAIN
Brown, Red, Green
4.95

LINSEED OIL STAIN
Black, brown, red, green
6.95 Gallon

CHARGEX
385-8794

3172 DOUGLAS STREET
Across from Mayfair
385-8794
Daily 9:00 to 5:30, Fri. 9:00 to 9:00
Also at 123 Nicol Street, Nanaimo

4-22

SUPER SAVINGS
BRAND NEW 1976 FORDS

1976 PINTO M.P.G. 2-DOOR

SALE PRICE
$3886

Stock No. 3333
Economical 4-cylinder engine, automatic, radio, rear defroster and more.

TEST DRIVE A Pinto Right Now

"where wise consumers BUY!"
peter pollen ford
1060 Yates at Cook St. Telephone 384-1144

BANK FINANCING
Peter Pollen Ford Sales Ltd.
1060 Yates St., Victoria, B.C.
Dealer Licence Number D00745A

4-15

FAMILY CIRCLE

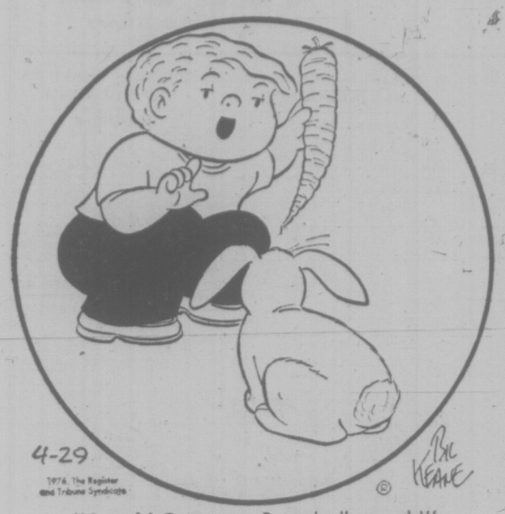

"Speak! Come on, Snowball, speak!"

DENNIS THE MENACE

"IF YOU WANTA LIVE HAPPY EVER AFTER... STAY AWAY FROM MIZ PARSON'S FLUFFY!"

CROCK

HAGAR

PEANUTS

BROOM-HILDA

MISS PEACH

B.C.

WIZARD OF ID

APARTMENT 3-G

NANCY

MARK TRAIL

The Bridge Expert

By FRED KARPIN

It is an obvious fact that, unless signals are given to each other by the defenders, a losing cause is being fought. Yet the fact remains that a defensive signal, given automatically, frequently turns out to be more helpful to the declarer than it does to the wielder's partner. This latter point is allustrated in today's deal, which was played in a recent team-of-four match.

	NORTH ♠ A 7 4 ♡ 6 3 ◇ 8 2 ♣ A Q J 9 5 2	
WEST ♠ J 9 6 2 ♡ 8 5 ◇ A 9 5 3 ♣ 8 7 4		EAST ♠ 10 8 5 ♡ K Q J 10 7 2 ◇ 6 4 ♣ K 3
	SOUTH ♠ K Q 3 ♡ A 9 4 ◇ K Q J 10 7 ♣ 10 6	

The bidding:

North	East	South	West
1 ♣	1 ♡	2 ◇	Pass
3 ♣	Pass	3 NT	Pass
Pass	Pass		

Opening lead: Eight of ♡.

East put up the ten of hearts on the opening lead, and it was permitted to win the trick. East next played the jack of hearts, and once again declarer allowed East to win the trick. A third heart lead was then made, South taking his ace. On this trick West signaled with the nine of diamonds (as dummy discarded a spade).

If South had been entertaining any doubts as to whether to try to establish the diamond suit or the club suit, he had none now. He promptly led the diamond king, West taking his ace. Declarer now had his contracted-for nine tricks: three spades, one heart, four diamonds, and one club.

Had West discarded a low diamond at trick three (instead of the nine-spot) declarer might well have attacked the club suit, with the hope that West was the possessor of the club king. As a matter of fact, he almost surely would have done so, since if West had the king of clubs, by repeated successful club finesses he would bring home six club tricks; whereas by attacking diamonds, South could make but four tricks in this suit.

When the deal was replayed, the question of an inopportune signal did not arise, for over North's three-club bid South visualized the possibility of a slam. Instead of bidding three notrump, as his counterpart had done when the deal was played originally, South bid three hearts, cut-bidding East's suit. North then bid four clubs, which South carried to five clubs.

With East leading the king of hearts, the five-club contract was en route to defeat, with a heart, a diamond, and a club trick eventually being won by the defenders.

LITTLE PEOPLE'S PUZZLE

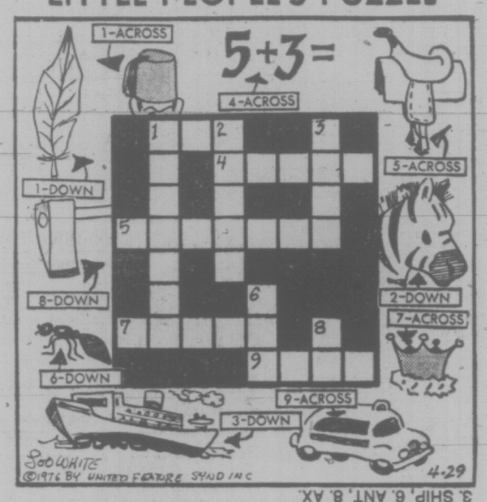

ANSWERS: Across—1. FEZ, 4. EIGHT, 5. STIRRUP, 7. CROWN, 9. TAXI. Down—1. FEATHER, 2. ZEBRA, 3. SHIP, 6. ANT, 8. AX.

YOUR HOROSCOPE

Astrological Forecast for Friday, April 30

By SYDNEY OMARR

ARIES (March 21-April 19): Accent on details connected with possessions, money, income potential. Consider buying, selling propositions. Aquarus, Leo and Scorpio could be in picture. Be familiar with basic material. Prepare for straight-from-shoulder questions.

TAURUS (April 21-May 21): Get started with writing project. Make inquiries. Investigate various possibilities — and be aware of potential. Take personal charge of your own affairs. Delegating duties now might be an error. Trust your own judgment.

GEMINI (May 21-June 21): Key now is moderation. Visit family member who may be ill, confined to home or hospital. Keep confidences — being discreet is more important than usual. Overcome temptation to cast first stone. Message should become increasingly clear.

CANCER (June 21-July 22): Accent on learning what you really need as contrasted to mere desire. A friend could hold key to fulfillment. Know it and act accordingly. Pisces, Virgo could figure prominently. You get report on project which could elevate standing in community.

LEO (July 23-Aug. 22): Obtain valid hint from Cancer message. Emphasis on priorities, understanding of ultimate goal, dealings with professional superiors. Stand tall for principles; refuse to sell yourself short. You're given added responsibility.

VIRGO (Aug. 23-Sept. 22): Finish what you start. Leave no loose ends. Strive for better display, distribution. Reach beyond apparent limitation. You are capable of getting pulse of public. Open lines of communication. Publishing, writing, advertising programs are spotlighted.

LIBRA (Sept. 23-Oct. 22): You may be asked to cosign, to lend influence or money. Be sympathetic, even generous, but not foolish or gullible. Highlight individuality, creativity. Welcome chance for greater independence of thought, action. Leo, Scorpio and Aquarius could be in acenario.

SCORPIO (Oct. 23-Nov. 21): Emphasis on joint efforts, publicity, a breaking from tradition. Legal papers need more attention than usual — also your awareness of public relations should be enhanced. If single, there is attention given to marriage.

SAGITTARIUS (Nov. 22-Dec. 21): Refuse to be painted into corner. You have right to change, choose, select from a number of options. Give full play to intellectual curiosity. Make inquiries. Reject the brushoff, the superficial reply. Go after truth — it is available and will help make you strong.

CAPRICORN (Dec. 22-Jan. 19): Lunar aspects coincides with creative efforts, love, desire, children, change, ability to dance to your own tune. You do some tearing down now for ultimate purpose of building again — on a more solid base.

AQUARIUS (Jan. 20-Feb. 18): Study Capricorn message. Home base, the completion of transactions, projects could be featured. Older person, possibly a family member, throws some weight around. Ride with the tide. This is no time for foolish confrontation.

PISCES (Feb. 19-March 20): Emphasis on short trip, relative, close neighbor, idea whose time may not have arrived. Means take moderate course. Highlight diplomacy. Check accounts. You may be putting too many eggs in one basket.

IF APRIL 30 IS YOUR BIRTHDAY you have fine sense of humor, are fond of travel, social activity, and eating. Gemini, Sagittatius persons play important roles in your life. May will be your most significant month during this active year. Proper diet is essential. Know it and do something about it!

CRYPTIC CROSSWORD

ANSWERS TO WEDNESDAY'S PUZZLE

Across		Down	
1 Head gardener	17 Lie		4 Eye-opener
7 Repel	18 Norma		5 Extra
8 Enter	19 Award		6 Broken hearts
9 Yes	21 Leisure hours		7 Reset
10 Cheapjack			10 Calendars
11 Attila		1 Happy landing	13 Idled
12 Ensign		2 Gap	14 Eclair
15 Dining-car		3 Relief	16 Nurse
			20 Ash

CLUES

ACROSS

1 Made a knight in the film industry? (6)
4 Fix on a stake since I have lost colour (6)
9 Players cause titter in class (13)
10 Without delay I am out to act as umpire (7)
11 Takes half-term in a hurry (5)
12 Smith's block of Mediterranean villas (5)
14 Name of the editor to be Victor (5)
18 Pale like a layer (5)
19 The first man finds worker to be extremely hard (7)
21 Opposing proposal for movement in the shop? (7-6)
22 Offers in excuse could have lapsed (6)
23 It begins with love and proceeds to match (6)

DOWN

1 Pack up the tents and make off? (6)
2 Lodgings at the point of embarkation? (8-5)
3 Heather in the morning to leave the U.S. (5)
5 Mated, but didn't get beaten (7)
6 Murder results when two idiots put one over the people (13)
7 Oriental flower festival (6)
8 Flatten up and down (5)
13 Set fire to editing material (7)
15 Crazy headgear for a hothead (6)
16 Don't leave because it's black and sticky? (5)
17 Bits of rock reflect the mood in the ship? (6)
20 No ale is made without help (5)

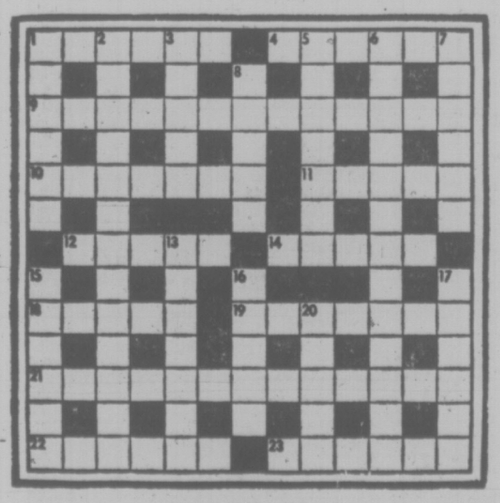

SOLUTION FRIDAY

FUN WITH FIGURES

By J. A. H. HUNTER

This will gladden many a heart!

Each letter stands for a different digit, so what is the value of the CUCKOO?

HULLO
HULLO
LOOK
A
CUCKOO

Thanks to P. Wimmer, Toronto, Ontario.

(Answer tomorrow)

Yesterday's answer: Uncle Fred had number 704.

Hunter answers all letters: Ideas welcomed.

RACEGOERS MISS A BET

LITTLETON, Colo. (AP) — A $2 bet on Bambi Charger to win would have returned more than $2,000. But nobody bet it.

The result was a record place payoff of $495.40 on the three-year-old quarterhorse filly on the last day of the Centennial Race Track spring meeting. She paid $18.20 to show.

386-2121
Monday through Saturday
8 a.m. to 6 p.m.

CLASSIFIED ADVERTISING

Vancouver Island's Largest Shopping Centre in Print

386-2121
Monday through Saturday
8 a.m. to 6 p.m.

CLASSIFICATR INDEX

VITAL STATISTICS
1 Births
8 Cards of Thanks
THE FOLLOWING SEVEN CLASSIFICATIONS ON THE LAST PAGE OF CLASSIFIED
8-A Cards of Thanks
5 Deaths and Funerals
9 In Memoriams
10 Funeral directors
11 Monumentals
12 Florists
13 Miscellaneous
NOTICES
14 Announcements
15 Coming Events and Meetings
16 Catering, Banquets and Reception Rooms
17 Restaurants
18 Places to Visit
20 Lost and Found
EMPLOYMENT
21 Help Wanted—General
22 Office Help
23 Skilled Trades
24 Sales Persons and Agents
25 Teachers
26 Part Time—Temporary Help
30 Situations Wanted
BUSINESS SERVICES AND DIRECTORY
36 Business Services and Directory
PERSONAL SERVICES
33 Bands, Musicians and Orchestras
34 Pre-Recorded Music
40 Business Personals
43 Dancing
42 Education
71 Music Teachers
39 Personals
32 Trade Schools
38 Travel
MERCHANDISING
83 Aircraft
117 Antiques
78 Bicycles
80 Boats and Marine
65 Building Supplies
93 Cameras, Supplies and Photo Finishing
127 Chicks, Poultry, Hatching Eggs, Supplies
135 Farm Implements
60 Fuel
97 Furniture
120 Garden Supplies
99 Groceries, Meat and Produce
130 Heavy Equipment and Machinery
128 Livestock, Supplies and Events
100 Miscellaneous for Sale
103 Miscellaneous Wanted
109 Miscellaneous to Rent
77 Motorcycles
70 Musical Instruments
125 Pets and Supplies
96 Ranges, Stoves and Furnaces
92 Sporting Goods
139 Swaps
63 Timber
98 TV, Stereo, Radio Sales and Service
112 Wanted to Rent, Miscellaneous
116 Coins and Stamps
AUTOMOTIVE
155 Automobile Financing and Insurance
164 Auto Body and Painting
162 Auto Repairs, Service and Towing
168 Campers, Trailers and Motor Homes
166 Cars and Trucks Wanted
150 Cars for Sale
151 Sports, Import Cars
148 Lease Vehicles
169 Mobile Homes and Parks
149 New Car Directory
160 Parts, Accessories
158 Tires
154 Trucks and Buses
156 U-Drive and Auto Washing
ACCOMMODATION
185 Convalescent and Rest Homes
175 Hotels
178 Summer Homes, Cottages and Resorts
181 Tourist Accommodation
RENTAL
201 Apartments to Rent, Furnished
200 Apartments to Rent, Unfurnished
202 Furniture to Rent
203 Apartments Wanted
206 Duplexes to Rent
207 Duplexes Wanted to Rent
215 Halls, Warehouses, Stores and Offices to Rent
197 Housekeeping Rooms to Rent
199 Housekeeping Rooms Wanted
211 Houses to Rent, Furnished
210 Houses to Rent, Unfurnished
212 Houses Wanted to Rent
190 Room and Board
191 Room and Board Wanted
193 Rooms to Rent
194 Rooms Wanted
204 Shared Accommodations
FINANCIAL
155 Automobile Financing and Insurance
233 Mortgage Loans and Insurance
234 Mortgages for Sale
230 Personal Loans and Insurance
235 Wanted to Borrow
REAL ESTATE
280 Acreage for Sale and Wanted
240 Business Opportunities
241 Business Opportunities Wanted
247 Commercial or Industrial Properties
258 Condominiums and Townhouses
253 Country Homes and Properties
270 Exchange Real Estate
290 Farms for Sale and Wanted
263 Farms for Sale, Rent, Wanted
293 Gulf Island Properties
250 Houses for Sale
265 Houses Wanted to Buy
295 Listings Cancelled
268 Listings Wanted
271 Lots for Sale
294 Mainland and Out-of-Province Properties
273 Property for Sale
274 Property Wanted
244 Revenue Property
245 Revenue Properties Wanted
285 Up-Island Properties
256 Waterfront Properties
300 Churches

TERMS OF PUBLICATION

The Victoria Press Ltd. shall not be liable for non-insertion of any advertisement beyond the amount paid for such advertisement.

In the event of an error occuring the liability of Victoria Press Ltd. shall not exceed the charge for the space actually occupied by the item in question.

All claims on error in publication shall be made within 12 hours thereafter and if not made shall not be considered. No claim will be allowed for more than one incorrect insertion not for errors not affecting the value of advertisement.

All estimates of cost are approximate. Advertisers will be charged with space actually used.

All advertising copy will be subject to the approval of the Victoria Press Ltd., who reserve the right in its sole discretion to classify, reject or insert copy furnished.

All advertisements must comply with the British Columbia Human Rights Act. This act states no advertisement may state or imply a preference, limitation, or specification on the basis of an applicant's race, religion, colour, marital status, ancestry, place of origin, age; or sex (unless the matter relates to the maintenance of public decency AND prior approval has been obtained through the Human Rights Branch).

While every endeavor will be made to forward replies to box numbers to the advertiser as soon as possible, we accept no liability in respect of loss or damage alleged to arise through either failure or delay in forwarding such replies, however caused, whether by negligence or otherwise.

NOTICE OF COPYRIGHT

Full complete and sole copyright in any advertisement produced by Victoria Press Ltd. is vested in and belongs to, Victoria Press Ltd.; provided, however, that copyright IN THAT PART AND THAT PART ONLY of any such advertisement consisting of illustrations, borders, signatures or similar components which is, or are, supplied to Victoria Press Ltd. by the advertiser in the form of engravings, matrices, casts, etc., and incorporated in said advertisement shall remain in and belongs to the advertiser.

1 BIRTHS

CHARLONG — Born to Bryce and Elaine, a daughter, Nicole April at 6:07 p.m., April 25, 1976, 7 lbs. 4½ ozs. at Victoria General, a sister for Dudley and Beneau. Thanks to Dr. MacLaren, Dr. Moore and staff.

DeWOLF — Born to Alan and Joanne on April 22, 1976, at Royal Jubilee Hospital, a boy, Colin Stuart, 8 lbs. 4-oz. A brother for Jenni-Lin and a grandson for Randy and Marg Vickers.

DEATH and FUNERAL ANNOUNCEMENTS DIRECTLY FOLLOWING CLASSIFIED

8 CARDS OF THANKS

I wish to express my thanks to Dr. Tysoe and the staff of Gorge Extended Care — especially those on the 2nd floor, who gave my mother, Mrs. Brummell, such good care and attention during her stay there. Mrs. Joan Arbuckle.

14 ANNOUNCEMENTS

MEMORIAL SOCIETY O F.B.C. Lifetime Membership $5 Brochure and full details from VICTORIA branch 727 Johnson Street, Victoria 385-5214 (24 hour).

15 COMING EVENTS and MEETINGS

ESQUIMALT COMMUNITY SPORTS
BINGO
OVER $700 paid out in prizes last week
Early Bird Games 7 p.m.
Regular games 7:30 P.M.
Admission $1
Extra Cards 25c each
ESQUIMALT LEGION
ADMIRALS RD.
Every Thursday
Free bus to town

OVER $600
In Prizes Last Week
Leonardo Da Vinci
BINGO
195 Bay Street
Every Thursday Night 5 Early Bird Games 7:00
25c A Card, 5 for $1.00
20 Regular Games 7:30
6 Cards $2.00
5 Extra Games
25c A Card, 5 for $1.00
Door Prizes and Good Neighbour Games
Lots of Parking
Concessions

Giant Bingo
MEMORIAL ARENA
May 12, 7 p.m.
Tickets $3.00
ARENA TICKET OFFICE

BINGO
VICTORIA TRACK CLUB
OLD AGE PENSIONER'S HALL
1600 GOVERNMENT ST.
THURSDAY 7 P.M.-10 P.M.

"MEMBERS AND SUPPORTERS are invited to attend the official opening of the Saanich and the Islands NDP office at No. 2, 1020 McKenzie Avenue on Saturday, May 1st from 2:30-7:00 p.m. Interim House Leader Bill King will be in attendance, along with other M.L.A.s."

BINGO
EARLY BIRDS 7 P.M.
Langford Legion No. 91 Bingo, 761 Station Rd. Thursday night, 7:30 p.m. 6 cards, $2. Extra cards, 25c Everyone welcome.

CATS' PROTECTION LEAGUE Annual Spring Tea and Bazaar, St. John's Ambulance Hall, 949 Pandora, Saturday, May 1, 1976, 2 - 4 p.m. Stalls, home cooking, aprons, books, plants, superfluities. Admission, including tea, 75c.

SAANICH LIONS BINGO
FRI. NIGHT, O.A.P. HALL
—Early Bird 7 p.m.—
—3 cards $1.00—
—5 Extra games 25c per card—
—Proceeds for Lions Charity—

RUMMAGE SALE — FAIRFIELD United Church Women, Fairfield United Church Hall — Fairfield and Moss, Saturday, May 1, 9:30 to 2 p.m.

GORGE ROAD HOSPITAL AUXiliary will hold a rummage sale at St. Martin's Church Hall, Obed Street on Saturday, May 1st at 10 a.m.

WISHART ELEMENTARY IS holding a garage sale on the school grounds, 3310 Wishart, May 1st from 1-4. Proceeds for school equipment.

GOOD SHEPHERD LUTHERN Church Bazzar, bake sale and sewing, May 1, 11 a.m.-1 p.m. Luncheon will be served. 2815 Cedar Hill (Hillside).

MYSTERY TOURS
Leaves V.I. Coach Lines depot every Sunday at 1:30 p.m. Return 5 p.m., $4.50 includes tea. 385-4411.

SPINNING AND DYEING CLASS, six weeks commencing May 3rd, 7-9 p.m. The Golden Hand, 536 Yates St. 384-8843.

WORKSHOP FOR SEPARATED and divorced women, May 14th and 15th, Leader Charlotte Atlung 592-9404, if no answer, 479-8587.

HORSE SHOW, JUNIOR SHOW 23rd of May. Senior Open Show 24th of May. 592-1124.

VICTORIA EAGLES SPECIAL meeting. Friday April 30th, 1976. This is of regional precedence.

BOOK FAIR, 1018 BLANSHARD Continuing through to April 30. Grace McInnes, N.D.P. Club.

20 LOST and FOUND

LOST: WHITE LONG HAIRED cat, spayed female, 1 eye blue, 1 yellow. Hampton Rd. area. Any information please phone 384-7225.

LOST: IRISH RED SETTER, FEmale, answers to Anna. Glanford-Carey area. 395-3117.

LOST—FEMALE CALICO CAT. Happy Valley Road area. 478-4881, after 5 p.m.

LOST: LADY'S BLACK-RIMMED glasses. Reward. 598-7127.

FOUND: MALE CHIWAWA, ESquimalt Lagoon, 478-5076 after 5.

SUBSCRIPTION RATES

Wherever carrier service is maintained, $4.00 per month.
By mail — Canada, $5.00 per month, $14.50 per 3 months, $28.00 per 6 months, $55.00 per year.
Outside Canada, $12.00 per month, $35.00 for 3 months, $70.00 for 6 months, $132.00 per year.
SATURDAY ONLY
Canada, 35 cents per copy. $18.00 per year.
Outside Canada 60 cents per copy. $30.00 per year.

CIRCULATION REPRESENTATIVES

Duncan, Chemainus—
Mr. HILTON HOLT 746-6181
Nanaimo 753-2766
Lake Cowichan 749-3156

21 HELP WANTED GENERAL

ADVERTISEMENTS IN THIS CLASIFICATION MUST COMPLY WITH THE BRITISH COLUMBIA HUMAN RIGHTS ACT

REGISTERED OR GRADUATE NURSES REQUIRED FOR NIGHT SHIFT - FOUR NIGHTS ON FOUR NIGHTS OFF. WEEKEND SHIFT 4 P.M. - 10 P.M. APPLY IN PERSON 336 SIMCOE ST.

AVON
NEED CASH FOR MOTHER'S DAY, FATHER'S DAY, OR GRADUATION? Make good earnings on your own time selling quality products. Call Miss Binder, 384-7345.

APPLIANCE TECHNICIAN required by national manufacturer. Must be fully experienced on refrigeration, ranges, automatic washer and dryers, etc. Top wages with full medical and pension benefits. Please reply in writing to Victoria Press Box. 144.

FINANCE MANAGEMENT TRAINEE
Required for local finance company, planned management training program insures rapid advancement with career opportunities, good salary, excellent medical and fringe benefits, must have grade 12 education, for further information please call. Mr. C. Weekes, Associates Financial Services Ltd., 385-6725.

WATERFRONT DIRECTOR FOR July and August must have a Aquatic skills and certification to supervise a large camp waterfront previous experience an asset. Beautiful camp setting, Salary $700 for summer plus room and board. Apply in writing to John Durkin, Outdoor education Director, Victoria YM-YWCA 880 Courtney St.

COOK FOR JULY AND AUGUST must be capable of a superg kitchen and preperation of food for 100 people, as well as ordering food. Beautiful camp setting, $1,000 for summer plus room and board. Apply in writing to John Durkin, Outdoor education Director, Victoria YM-YWCA 880 Courtney St.

FIRST CLASS DESK CLERK FOR modern, downtown motor inn. Day shifts, weekends off, salary negotiable. Only experienced persons with desire to work and strong sales ability need apply. Reply in confidence to Victoria Press Box 151.

EXPERIENCED PERSON FOR janitorial cleaning service. Salary $1000-$1200 per month. Negotiable to experience. Must be capable of supervising 20 or more workers, and estimating, and organizing work. Steady work. Must be bondable, with references. 382-4274.

CORDOVA BAY AREA, WANTED loving babysitter, light housekeeper, for working mother, with 2 school aged children and a one year old, from 8:20 a.m. to approximately 5:30, 658-8945 after 6 p.m.

FULLY EXPERIENCED COOK wanted for evenings 5 nights per week. Apply in person at the Medieval Inns between 2:30 and 3:30 Monday-Saturday.

REQUIRED IMMEDIATELY fully experienced cook for deluxe hotel, apply manager Sherwood Park Inn, 122 Gorge Rd. East.

PAINTER TO HELP OWNER paint interior of house. Some experience. $3.00. Male or female. 595-7874.

WANTED, FACTORY SEAMstress. Drapery or related experience preferred, 384-1621 between 8:30-10 or 4-6.

QUALITY SHOE STORE REquires experienced manager in Victoria and Vancouver. Victoria Press. Box 75.

WANTED, EXPERIENCED shirt presser or trainee, apply Mr. Randall, Individual Cleaners. 595-4141.

URGENTLY REQUIRED, DAY care for 18-month-old. Esquimalt Rd. and Catherine area. 385-1597 after 6.

CLEANING LADY REQUIRED for part-time work. Private home in Cordova Bay area. Own transportation necessary. Ph. 658-1078.

MATURE PERSON FOR RESTaurant, Hours 12-9 p.m. Apply at Scandia Food Palace, Town and Country Shopping Centre.

LIVE-IN HOUSEKEEPER REquired. Father and two children. Room and board, plus remuneration. Reply Victoria Press Box 141.

HAIRDRESSER WANTED. COLwood area. Part time or full time. For information, 478-4322 or 477-8571 after 6 p.m.

HOUSEKEEPER REQUIRED TO live in. Care of invalid. Room and board plus days off, plus salary. Phone 383-2581.

EXPERIENCED HAIRDRESSER wanted, late 20's willing to learn men's, hair styling. 477-8912 or 477-6209.

EXPERIENCED HAIRDRESSER wanted at the Chatelaine Beauty Salon, 1017 Cook St. near Fort, 386-0123, 477-9286.

EXPERIENCED DENTAL ASSIStant required for busy preventive dental practice in Sidney, apply in writing to Box 2453, Sidney, B.C.

REQUIRED IMMEDIATELY: 2 persons for janitorial staff. Sherwood Park Inn, 122 Gorge Road East. Apply head housekeeper.

CARPET INSTALLERS NEEDED immediately. Phone between 9 and 5. 478-0022.

WAITRESSES-WAITERS. FULLY qualified. Reply Victoria Press, Box 109.

RELIABLE LADY TO LIVE-IN and do light housekeeping for elderly lady. 382-4184.

WANTED DINING ROOM waiter or waitress, contact Mr. Rankin after 5 p.m. 746-5126.

MATURE HOUSEKEEPER FOR elderly couple, live in. 1690 McRae. 592-7187.

DINNER COOK FOR EVENING shift, 5 nights a week. Apply in person, 1021 Pandora.

GOOD PLAIN COOK FOR GUEST home. Live-in. Reply Victoria Press, Box 136.

MATURE CHAMBERPERSON for motel. Apply in person in morning at 653 Dunedin.

FULLY EXPERIENCED COOKS required, varying shifts. Reply Victoria Press, Box 109.

WANTED: EXPERIENCED chair-side assistant. Apply Victoria Press. Box 138.

EXPERIENCED HAIRDRESSER wanted with or without clientele. Phone 385-3389.

RELIABLE MATURE WOMAN, capable of completely running a small lunch counter. 384-6024.

HAIRDRESSER
Styling station for rent in downtown beauty salon. Phone 385-2389.

WANTED, SALAD GIRL; WITH breakfast experience. Phone 386-6789, chef.

WANTED: MATURE, FULL-TIME live-in housekeeper. Central Saanich. 652-2768.

RELIABLE PERSON FOR BABYsitting and light housekeeping, part time. 477-0295.

EXPERIENCED PASTRY BAKER and bakers helper, apply Dutch Bakery, 718 Fort St.

BABYSITTER NEEDED DAYS. Phone after 7. 382-2404.

21 HELP WANTED GENERAL

EXPERIENCED DAIRY HERDSMEN AND WOMEN Needed for Duncan Courtenay and Mainland Farms. References Needed.
CANADA FARM LABOR POOL
205-3400 DOUGLAS ST.
382-7201

THE DAILY COLONIST HAS A possible opening for a Motor Route Carrier in the East Sooke Area. This position pays a commission of $1.13 per subscriber per month and a gas allowance. Anyone interested should apply to: J. Bradford, Country Supervisor, 2621 Douglas St., VICTORIA, B.C. Telephone 383-4111 ex. 164.

SEMI-RETIRED PERSON REquired for permanent part-time employment with local, well-established commercial business. Handyman talents are essential. Duties include opening and closing, janitorial, maintenance and some retail clerking. Must be bondable. Please write with full particulars to Victoria Press, Box 85.

WE ARE LOOKING FOR A RELIable married man or woman who enjoys doing light gardening to be resident caretaker of a small rooming house with minimal maintenance would suit semi-retired person. Reply Victoria Press, Box 111.

EXPERIENCED PREP COOK needed for specialty restuarant. Short order cooking experience is also necessary. This is a permanent full time position for a mature responsible person. Salary negotiable. Reply with particulars to Victoria Press Box 143.

TIRE WHSE MGR.
Immediate employment in Victoria, some knowledge of tire business required, mature, excellent working conditions, top salary and benefits. All replies confidential, Victoria Press Box 117.

LIVE-IN HOMEMAKERS
Opportunities for semi-retired ladies to help their local communities. Your experience needed by HEALTH CARE SERVICES UP-JOHN LIMITED. Call us at 388-6869 Monday-Friday, 9-4:30.

CONSTRUCTION ESTIMATOR
Farmer Construction Renovation division requires experienced estimator, preferably with carpentry background. Send written resume to Murray Farmer, Farmer Construction, P.O. Box 760.

SECURITY GUARDS FOR CAbaret-hotel work in Duncan area. Part time — weekends. Must have own transportation, must be bondable, must be 5'10" or over, 180 lbs. or over. Rate $5.00 per hr. Phone 748-2323 for appointment.

DRAFTSPERSON WANTED WITH experience in mining drafting. Forward resume to P.O. Box 1388, Victoria. This position terminates March 31st, 1977. Salary $1000 per month.

MR. MIKE'S (SIDNEY). WE ARE now taking applications for part-time and summer employment. Grill cook, table servers and busspersons, will train. Minimum wage. 656-4822.

DENNY'S CANNED MUSIC
Is expanding again. We require an experienced reliable disclockey, weekend employment. Personable, married, van-type transportation an asset. 656-3585.

CLERK REQUIRED FOR HOLIday relief for next 6 months. Accounting, auditing experience preferred. Apply in person. C. P. Transport, 355 Catherine St., Victoria, B.C.

EXPERIENCED RESIDENThousekeeper for couple. 5-day week. Modern city home. $275 monthly. References. Reply Victoria Press, Box 126.

CONGENIAL MIDDLE-AGED couple to assist as caretakers in large apartment complex. Good wages. Reply Victoria Press Box 132.

CAPABLE PERSON FOR LIGHT housework, starting dinner, daily 2-5:30 (flexible) Cadbora Bay area, salary commensurate with experience. 592-2949.

LIVE-IN MIDDLEAGED LADY, light housekeeping for couple, board, room and remuneration, must be fond of 2 little dogs, ability to drive an asset. 656-6673.

2 EXPERIENCED COOKS WANTed; good pay. 382-7111.

22 OFFICE HELP

ADVERTISEMENTS IN THIS CLASIFICATION MUST COMPLY WITH THE BRITISH COLUMBIA HUMAN RIGHTS ACT

"TELLER REQUIRED—SIDNEY
Saanich Peninsula Savings Credit Union, 2297 Beacon Ave., Sidney, B.C., requires an experienced teller. Must have a pleasant personality and be able to deal effectively with the public. We offer a fully competitive salary and a full range of staff benefits including dental plan. We are looking for a career minded individual who can assume increasing responsibility with a growing organization. Apply in person during business hours.

SMALL, ACTIVE PROFESSIONAL office engaged in urban design requires full-time secretarial services. Premises near Bastion Square with informal studio atmosphere. Person wanted must have good secretarial abilities and intellectual interests, and must be capable of participating in report writing, research or similar activities. Salary commensurate with abilities. Phone 383-8211 before noon.

LEGAL SECRETARY
Secretary for senior partner, downtown modern progressive firm. General legal experience specializing in corporate. Good typing and shorthand skills. Salary $800-$900. Drake Prsonnel, 1175 Douglas St. 385-3425.

RECEPTION-SWITCHBOARD OPerator required for insurance agency, good typing ability essential, with bright personality and a desire for advancement. Supply details of experience and education to Victoria Press, Box 150.

EXPERIENCED SECRETARY bookkeeper required. Must have experience in general bookkeeping to trial balance, some shorthand also necessary. Call Carol Napper at 386-1449.

CANADIAN IMPERIAL BANK OF Commerce, Fort and Cook Street Branch requires a junior supervisor, 2 years of ledger experience mandatory. Please apply in person.

EXPERIENCED LEGAL SECREtary required, knowledge of probate, matrimonial, and conveyancing practice desired but not essential, salary commensurate with experience. Phone 382-9282.

SECRETARY WITH APPROXImately 5-10 years' office background. Good typing and pleasant appearance essential. $800-$900. 386-6754.

IMMEDIATE OPENING FOR AN experienced teller. Please phone Mr. Schieck at Bank of Commerce to make an appointment for an interview. 382-8104.

LEGAL SECRETARY FOR COMpanies and mortgages. A minimum of 3 years' legal experience essential. $700-$850. 386-9021.

EXPERIENCED LEGAL SECREtary required for wills, estates and companies. Pleasant, congenial surroundings. $750-$800. 386-6754.

CONVEYANCE SECRETARY REquired with a minimum of one year in a legal office. $700-$850 depending on experience. 386-6754.

CASHIER - CREDIT CLERK - TYPist. Prefer someone with 10 years office experience. Permanent position. Apply Standard Furniture Company.

REQUIRED BOOKKEEPER TO do store and steno work. Salary $500 per month. Apply Sidney Box 2461.

BANK OF COMMERCE, LANGford, requires experienced part-time ledger-keeper. 478-5521.

CLERK-TYPIST WITH NEAT APpearance. Detailed resume, P.O. Box 894.

CLERK TYPIST REQUIRED FOR small office. Apply 853 Yates.

22 OFFICE HELP

TRUST ACCOUNTING CLERK
We are looking for an ambitious individual to carry out trust accounting duties related to our data processing department.
The individual we seek will likely have three to five years banking or trust company experience in areas related to data processing. This position offers the qualified applicant a career opportunity with advancement based on job performance.
Written applications are invited from persons with above qualifications and should include a brief resume. Please reply to:
NATIONAL TRUST
PERSONNEL DEPARTMENT
P.O. BOX 1450
VICTORIA, B.C.
V8W 2X5

EXECUTIVE SECRETARY
Top position for top notch secretary. 4-5 years executive secretarial experience with proficient skills. Attractive with a pleasant personality for dealing with our clients. Important clientelle. Salary $850-$950. Drake Personnel, 1175 Douglas, 385-3425.

PEOPLE ORIENTED PERSON with bookkeeping or basic accounting, previous cash background an asset, good fringe benefits, salary negotiable: also teller clerk part-time, previous experience necessary. Apply with resumes to Victoria Press, Box 155.

RECEPTIONIST—SECRETARY
Challenging opportunity with small architectural practice. Applicant to have three years experience and show confidence and initiative. Resume requested. Please call 388-5588 for interview.

23 SKILLED TRADES

ADVERTISEMENTS IN THIS CLASIFICATION MUST COMPLY WITH THE BRITISH COLUMBIA HUMAN RIGHTS ACT

GOLD'S FABRICS STORE MANAGER
Great opportunity with one of the largest fabric retail chains in Western Canada. Must be capable of organizing and directing retail staff in all phases of retailing. A creative interest in fashion, decorative fabric and sewing is essential. Please forward personal resume to Mr. Morley, 2627 Arbutus, Vancouver.

PERSON WITH MINIMUM OF 2-3 years experience in boat carpentry and joinery. If qualified please apply to Canoe Cove Manufacturing, 2300 Canoe Cove Rd., on weekdays only.

WANTED: GLAZIER WITH SOME experience in the glass trade. Reply stating experience and qualifications to Victoria Press, Box 147.

EXPERIENCED APARTMENT framers. Steady employment. Non-union. Phone 384-5513 between 9-3, or 592-1990 after 7 p.m.

EXPERIENCED ALUMINUM SIDing installers required. Please call 652-3901.

SIGN PAINTER MINIMUM 5 years experience, 388-7011.

24 SALES PERSONS and AGENTS

ADVERTISEMENTS IN THIS CLASIFICATION MUST COMPLY WITH THE BRITISH COLUMBIA HUMAN RIGHTS ACT

CAREER OPPORTUNITY
A leading and fast growing Canadian Financial Company is looking for three salespersons. Not high pressure — but rather an earnest person who will welcome a permanent position and an exciting career with management opportunities. Sales experience and the ability to meet and talk with business leaders an asset.
A salary of up to $1,500 per month, plus fringe benefits for 30 months is guaranteed, along with a comprehensive training in the marketing of our product, should you qualify.
Perhaps you are ready for a change? Investigate! In requesting an interview please include a brief personal history. All replies strictly confidential. Box 4246, Station "A", Victoria, B.C.

SALES EXPERT!
Have confidence in selling? In need of high income? We have a career opportunity for you in our sales department of new homes, used homes, and in near future condominiums. If you are agressive, hard working do not miss this opportunity. Our company offers salary plus bonus, inventory of new homes and used homes now for sale plus developed and undeveloped land for future sale. Applicant could be male or female, licensed of unlicensed, wishing to make real estate sales a career and earn above-average income. Send Resume to Victoria Press, Box 2. All replies in strict confidence.

TRAVEL AGENT
Large Victoria Travel Agency has immediate openings for qualified travel consultants.
Minimum two years' experience necessary.
Salary commensurate with experience.
Please reply with details and resume to Victoria Press, Box 149.

WANTED
If you are not the following, please don't call:
1. Sales and commission oriented.
2. Aggressive and hardworking.
3. Willing to undergo training.
4. Pleasing personality.
5. Desire to succeed fast.
6. Need to earn $10-$20,000.
7. Want to become part of management within a year.
8. Have transportation.
9. Of legal age.
385-4015
MR. BEAUMONT

REAL ESTATE MANAGER
Experienced nominee required immediately for active medium-sized Victoria office. Salary and bonus arrangement negotiable. Confidential reply with resume to Victoria Press Box 36.

PHOTO IRETAILING TRAINEE
Salesman required. Previous sales experience less important than good photographic knowledge, pleasant personality and enthusiasm. Please write or phone for appointment. Hilton Photo Supplies Ltd., P.O. Box 750, Chemainus, B.C. 246-4741.

NEW REALTORS
Phone for full details on the finest training program to get you successfully started in your new career. George Blackburn, JACK MEARS, OAK BAY REALTY LTD., 3618 Shelbourne St., 598-3344.

CAREER MINDED INDIVIDUALS. Fast growing company requires 3 direct Sales Agents. The successful applicant will receive on the job training, $800. Salary, generous bonus, and Management within 6 months. Send detailed resume to Victoria Press Box 46.

CASTLE PROPERTIES LTD.
Requires Realtors
Split up to 90-10
Freddy Starke
386-6198

HIGHSCHOOL GRADUATE NEAT appearance, self starter, for meat wholesale. Usual fringe benefits, car supplied write P.O. box 98 Victoria.

SALES REP. 15-M CALIBRE, travel B.C. Own transportation. Non-conflicting lines O.K. 383-6669.

24 SALES PERSONS and AGENTS

CAREER SALES TRAINING
Recent changes in market conditions demand a professional approach to the selling of real estate. Tight money trends can limit sales for those who lack the tools of the progressive real estate company. Block Bros. western Canada's largest realtor, will train you in modern professional marketing methods that are a proven success.
Management opportunities arise from time to time within the company and the training offered to our staff is an asset competing for those positions.
If real estate is your career, our training methods can assist you in reaching your goal.
SALES NOW INTERVIEWS ONLY
CALL 477-1841
BLOCK BROS. REALTY LTD.

LIFE INSURANCE SALESPERson required immediately. No previous experience necessary. Must be bondable. Excellent salary plus commission and fringe benefits. For appointments please call, 388-6681.

25 TEACHERS

ADVERTISEMENTS IN THIS CLASIFICATION MUST COMPLY WITH THE BRITISH COLUMBIA HUMAN RIGHTS ACT

SCHOOL DISTRICT NO. 62 (Sooke)
PRINCIPALSHIP
DOGWOOD SCHOOL
FOR THE RETARDED
Applications are invited for the above position.
The school has an enrolment of 32 students of Kindergarten to Junior Secondary age. Staff consists of three teachers (including principal) and 3 aides.
The applicant should possess a professional teaching certificate with training in special education and some years experience in teaching in this field.
Remuneration shall be according to placement on scale plus a supervisory and administrative allowance of approximately $3000.00
A statement of the philosophy and objectives for the school may be obtained from School District office.
Applications should be addressed to the undersigned.
Deadline for applications May 14, 1976.
Mr. P. B. Pullinger,
District Superintendent of Schools,
School District No. 62 (Sooke),
2227 Sooke Road,
VICTORIA, B.C.,
V9B 1W9.

SHAWNIGAN LAKE SCHOOL
(Independent Secondary School)
Teachers of CHEMISTRY, FRENCH and PHYSICAL EDUCATION are required for the year beginning September 1st. All should have at least a Bachelor's Degree in their field and be willing and able to participate fully in the comprehensive programme of sports and extra-curricular activities at this college-preparatory residential school for boys. Teaching loads are usually kept below 25 periods per week, and classes are relatively small, but the work is demanding and requires a great deal of dedication and personal leadership.
The salary scale starts at $10,300 p.a. for teachers with a single degree and no experience. Accommodation is available for most teachers, married or single.
For application forms please write to the Headmaster's Secretary, Shawnigan Lake School, Shawnigan Lake, B.C., V0R 2W0 or telephone 743-5516.

NOTICE TO TEACHERS
Before accepting a teaching position with the Government of the North West Territories, you are advised to contact your Provincial Teachers' Association or the NWT Teachers' Association at Box 2340, Yellowknife, N.W.T.
Ernest L. Comerford, President, NWTTA.

26 PART TIME or TEMPORARY HELP

ADVERTISEMENTS IN THIS CLASIFICATION MUST COMPLY WITH THE BRITISH COLUMBIA HUMAN RIGHTS ACT

FREE ROOM AND BOARD IN modern country home in exchange for some help around the house and with animals, renumeration according to experience and capability, suitable for mature responsible person or childless couple. 479-1854.

EXPERIENCED RETAIL SALES Clerk required, part-time for ladies fashion store. Apply in writing stating previous experience to Victoria Press, Box 156.

WANTED, PERSON TO WORK IN chemistry laboratory 3 hours per day. Should have 1st years university chemistry. Please send resume to Victoria Press, Box 159.

MATURE PERSON TO CARE for two preschool children my home 2 days per week. Willows area. Student considered. 595-4681.

RELIABLE BABYSITTER FOR occasional evenings. Ellery Street area. 479-8871.

BABYSITTER WANTED, OCcasional evenings. Fairfield area. Phone 383-9652.

BABYSITTER WANTED, 1 morning per week, 2½ and 1-year-old. 383-9652.

30 SITUATIONS WANTED

REAL ESTATE AGENT
Available immediately. Many years local experience. Victoria Press Box 128.

SPRING CLEAN-UP
"Old Age Pensioners" preferred. "Give us a call, we do it all." 384-3436 or 592-9174.

ANTHONY'S GARDENING, FAIRfield, James Bay, lower Oak Bay. Before 8 a.m. or after 6 p.m. 383-0895.

AUTOMATION TECHNICIAN wishes to relocate in Victoria — mechanical, electrical, electronic, computer. Victoria Press, Box 157.

LOVING DAY CARE, MY HOME, 8-5 weekdays, Haultain-Cook area. 386-1530.

DOCUMENTS, MANUSCRIPTS OR whatever expertly typed by legal secretary. Phone 386-9617.

EXPERIENCED TABLE server, bus person, needs employment in Sidney area. 656-1060.

YOUNG AND ABLE PERSON willing to work, rubber tire and excavating experience. 477-8548.

YOUNG, EXPERIENCED CARtoonist seeks employment, 592-9043, G. Buckley.

MANUSCRIPT AND MISCELLAneous typing done at home. 478-9168.

YOUNG MAN, WILLING TO work, part or full time. 479-6235.

30 SITUATIONS WANTED

WATCH REPAIRMAN
Graduate R.R.C.C., seeking employment, preferrably Vancouver Island. Phone 386-1991.

33 BANDS, MUSICIANS and ORCHESTRAS

TALENT NIGHT
Sooke River Hotel. Thursday, April 29th. All amateurs welcome. Winner of conteast receives a Steak Dinner at the Castle Cafe. Anyone welcome.

SPARTACUS BOOKING AGENCY, Victoria's newest booking agency. Live music for every occasion. Phone 383-2578.

COUNTRY WESTERN LEAD, will work weekends. 743-9100.

MATURE — WILL DO HOUSEcleaning. Phone 384-4527.

34 PRE-RECORDED MUSIC

WITHOUT OBLIGATION
Come and hear a supreme musical program designed to assure a successful evening for your dances, parties and weddings.
BILL DON
478-3590

DENNY'S CANNED MUSIC
"The original in Victoria." Parties, dances and receptions. 656-3585.

CANDU CANNED MUSIC
Parties! weddings(, and dances!, all ages, fully equipped custom system, lighting included, Gary 384-5521.

WAYNE'S MUSIC FOR ALL OCcasions, reasonable rates, phone 479-4835.

MILLS DISCO SYSTEMS HIGH fidelity sounds at reasonable rates, 656-6295.

WEDDING MUSIC, MC SPECIALIST. JAMES GURR. 478-2468.

36 BUSINESS SERVICES and DIRECTORY

Accounting Service

DAYCO SERVICES LTD. BOOKkeeping and accounting service specializing in meeting the needs of small businesses, 477-3467.

Appliance Repair.

APPLIANCE REPAIRS, WASHers, dryers, stoves. Reasonable rates. Phone before 10:30 a.m. for same-day service, Jim 477-2560.

Appraisals

P. G. JACKSON LTD.
VICTORIA'S ESTABLISHED APPRAISAL SPECIALISTS AND CONSULTANTS. PROVINCE-WIDE SERVICE. 535-1070 DOUGLAS ST. 388-9102.

Auto Glass

BOSSOM
GLASS COMPANY LTD.
Windshield replacement Service CALL our Mobile Home Service Van. It is more convenient and costs no more 382-3031, 382-0222.

Bridal Rentals

Elite Bridal Rentals, new business, appointments, 477-2275 after 2 p.m.

Cabinet Making

CUSTOM CABINET WORK Millwork, kitchens, vanities. All types of custom casework.
OLYMPIC MILLWORK
Div. of Farmer Construction Ltd.
388-5121

Carpenters

RENOVATIONS, ADDITIONS, also sundecks, patios, rumpus rooms, etc. Free estimates, guaranteed workmanship, references provided at request, phone William, 478-0643 or 478-6875.

VERSATILE, HOME MAINtainer, carpentry, renovations, cabinets, painting, papering. Quality work, Reasonable. Adam, 385-3090.

GENERAL CARPENTRY, SUNdecks, patios, additions, alterations, drywall, sprayed ceilings, sidewalks, steps, work guaranteed, 478-8894.

EXPERIENCED CARPENTRY, additions, renovations, sundecks, finishing. Custom homes. Reasonable rates. References. 384-2323, 386-6966. Perma Construction.

LARGE CARPENTERS FRAMING crew available for houses, apartments and industrial. Trans-Vancouver Island. 754-2822.

JOURNEYMAN CARPENTERS, all work done to your specifications, renovation, reasonable rates. 384-5313.

EXPERIENCED CARPENTER, house renovations, additions, concrete forming. Call Ron. 477-9354, 477-9676.

CARPORTS, FORM WORK, patios, sundecks, recreation rooms and additions. Quality work at reasonable prices. 478-7433 or 385-3124.

INTERIOR, REMODELLING, DEsign and finish, family rooms. Free estimates. 598-2920.

CARPORTS, SUNDECKS, rumpus rooms, renovations. Professional work. Phone 479-4045.

PLUMB CONSTRUCTION
Experienced framers and renovators. 595-4239.

STEVENSON'

36 BUSINESS SERVICES and DIRECTORY

Landscaping

J. HANNAH LANDSCAPING. Your satisfaction is our reputation. 477-5822 evenings.

HARVEY LANDSCAPING, NEW lawn, design, lawn care. Fong 479-7078, 384-8621.

Literary Agency

MANUSCRIPTS EDITED AND marketed. Enquire first regarding fees. The Marshall Literary Agency, P.O. Box 613 Victoria, B.C. V8W 2P3

Maintenance

CONTRACTORS CLEANUP, REAsonable prices. 479-2697.

Masonry

SYNTHETIC DECORATIVE STONE
OLD FASHIONED BRICK
Fireplaces, kitchens, feature walls, rec. rms., house fronts
Installed or do-it-yourself
For free estimates
Cana-Stone Products
485 E. Burnside 384-7211

DO IT IN STONE. DIGNIFY AND enhance your home with a beautiful rock wall or planter built to last. Free estimates. Steve. 568-3958.

TONY'S STONEWORK AND MAsonry. Fireplaces, steps, sidewalks and maintenance. Reasonable rates. Call anytime, 385-8235.

HIQUAL MASONRY. HIGHLY specialized in general masonry work. 383-8228, 478-6152.

J. HANNAH MASONRY. YOUR satisfaction is our reputation. 477-5822 evenings.

Miscellaneous Service

CUSTOM BUILDING AND INSTALLATION OF
—Stereo systems
—Sound systems
—P.A. systems
—Inter-office communications systems.
All Work guaranteed
For free estimate, call 385-9664

Moving

TROJAN MOVERS — LOCAL Moving, careful handling, $18. per hour Monday thru Friday $20 on weekends. OAP special rates. 20' Van and 2 men. Fully insured. Comparel Phone 652-1970 after 6 p.m.

DRUM CARTAGE
Moving and Storage. House and apartment moving, pickup and deliveries. Professional men at competitive prices. Month-end appointments available to the last minute. 383-9861.

EAGLE DELIVERY SERVICE. Moving or? No worry we will lighten your burdens in a hurry. Dept. Human Resources moves honoured. See also yellow pages 278. 383-0621, res. 478-7087.

BISSONS MOVING AND Storage Ltd., household and piano moving specialists. Serving Victoria and Vancouver Island, 384-6442.

MEL'S MOVERS
Local deliveries and household moves. Reliable service at reasonable rates. 384-2523.

FOR A CAREFUL AND EFficient move call Comerford Brothers Moving, 383-4223.

Painters and Decorators

ISLAND DECORATORS
Painters Paperhangers
Spray Painters
Plaster Repairs
Convenient Time Payments
383-9059 Eves. 382-1479

CLARK AND PATTISON PAINTING CONTRACTORS LTD. Brush or spray. Paperhangers. Texture and vinyl work. Will do all or part of any job and anthes steel scaffolding. Rentals of all painters equipment. Terms if desired. Phone 384-0443 or 384-8831.

BROTHERS PAINTING AND DECORATING
Free appraisals, cost consultant. All types of painting. All types of repairs. Commercial, farm, residential. Lowest rates. Terms. Work guaranteed. 383-8112.

DOWSON PAINTING CONTRACTORS 385-6042
Residential, commercial. Ames Topline Paint. Home answering service. Work guaranteed.

WE PUT CARE IN OUR WORK
Small painting company with several years experience in interior and exterior work, very reasonable, free estimates, written guarantee. 386-7832.

FOR REASONABLE RATES ALL work guaranteed, call Four Seasons Painting and Decorating for free estimates. 388-4660. Preferable after 6.

CLEAN EFFICIENT PAINTERS will do Interior or exterior with a professional touch to your satisfaction. For free estimates phone 592-7755 or 598-6159, evenings.

PAINTING AND DECORATING, reasonable rates, satisfaction guaranteed. Terms. 595-4905, 479-2473.

INTERIOR — EXTERIOR
Special low rates. For clean job. Self employed. Phone Douglas at 477-5207.

PAINTING AND DECORATING, 20 years experience, for estimates phone. 479-2135.

INTERIOR AND EXTERIOR painting, free estimates, reasonable rates. Call anytime. 598-2140.

INTERIOR-EXTERIOR DECORating, Painting, Renovations to your satisfaction. 384-5313.

PAINTING AND TEXTURING, free estimates. Reasonable prices. 383-9319.

WALLPAPER AND VINYL. PROfessional hangers available. Guaranteed work. 477-4016.

Paving

TRI-WAY PAVING
DRIVEWAYS-PARKING AREAS. A solid job at a sensible price. Call Barrie Cook, at 478-3333 or 479-6952. FREE ESTIMATE.

Photographers

INTRODUCTORY OFFER ON
—Family portraits
—Baby portraits
—Commercial photos
—Team photos
—School albums
One mounted 5x7 full color photograph free with each order
Anywhere Anytime
For appointment call 385-9664

Plasterers

PLASTERING, STUCCOING, TEXturing old and new ceilings. Fred Blanchard and Sons, 656-4211.

COLEMAN PLASTERING LTD. Lath, Plaster and Stucco, 598-3433.

STUCCO AND PLASTER REPAIR specialist. 477-1681.

Plumbing and Heating

PLUMBING, ELECTRICAL MEchanical, carpentry, painting (interior), yard work. Reasonable rates. 383-1233 anytime.

LAURIE'S PLUMBING AND HEATING
Residential, commercial and Industrial. Free estimates. NO DELAY, 477-8831.

DAVID'S PLUMBING
repairs, alterations, plugged drains, HW tanks, call 384-2012

Roofing and Siding

H & R ROOFING
Cedar shakes, free estimates. 656-3264.

HESLOP BROTHERS ROOFING. Superior workmanship in Duroid, cedar shingles and shakes, 479-3274.

PUFF THE ROOFER'S
Shaking up a storm. Contract labour. 384-4904.

PARKER JOHNSTON LTD.
1855 BLANSHARD. 382-9181
"Roofing Victoria Since 1935"

ROOFS REPAIRED OR REplaced, reasonable rates. 384-1696.

Septic Tanks

SPRING CLEANING TIME, phone now and save $5 on you septic tank clean out. 478-8533 or 385-8008.

L.C.M.
Septic tank and Sewer Service serving lower Vancouver Island.

SEPTIC TANK INSTALLATIONS Drain and sewer connections. Commercial or residential. Is it worth the time to save dollars? Phone Vernon Tank Installations. 478-3333, 479-7617 nights.

36 BUSINESS SERVICES and DIRECTORY

Sewing Machine Repairs

SEWING MACHINES COMpletely overhauled. Standard models and Singers, $10. All European models, $15. All work guaranteed. Parts extra. 477-3678.

Surveying

DALCO TECHNICAL SERVICES. Topography work, drainage problems, fence corners located. Feasibility studies on proposed subdivisions. 383-7714, 652-1911.

Tailors

OAK BAY TAILORS
Tailoring, alterations ladies and men Quality leather alterations. 1826 Oak Bay Ave. 598-4131

BRITISH CUSTOM TAILORS
1311 Blanshard 383-2632

Tree Service

CEDARDALE TREE SERVICE LTD.
Large shade and ornamental trees scientifically pruned and sprayed. TREE REMOVALS. Stump chipper.
(Rep.) Charles Cowie 385-9931

MOUNT VIEW TREE SERVICE
Everything in trees.
Big or small, we do them all. 479-3873.

TREES FELLED, PRUNED OR topped. Reasonable rates. Prompt service. Insured. 642-5045 anytime.

TREES TOPPED, LIMBED, fitted. Selective lot clearing. Insured. Free estimates. 384-8877.

38 TRAVEL

U.K. CHARTER FLIGHTS

VICTORIA - LONDON
VICTORIA
Aug. 11-Sept. 1 — (3 wks.)
$469
Aug. 31-Oct. 5 — (5 wks.)
$439
Direct flights from Victoria at the same price as flights originating in Vancouver. Phone 384-7121.

IMMEDIATE CONFIRMATION on Flights from 2 weeks or as long as 3 months.
BUDGET TRAVEL

RENO FUN FLIGHT
VIA C.P. AIR
Jetaway to Reno every Saturday with Redwing
Holiday costs start at $189.00
Departures May 8, 15, 22
RENO FUN BUS
Getaway to Reno every Saturday with Redwing
Holiday costs start at $131.50
Departures May 1, 8, 15, 22
DISNEYLAND BY AIR OR BY LAND
Bus holidays and Fun Flights Depart Every Saturday commencing June 26.

For more details see our large weekend ad or
Call Your Travel Agent or
REDWING TRAVEL
545 — 645 Fort Street
383-5311 382-5194

RENO
WITH THE SPECIALISTS
REST TOURS LTD.
Our last Spring Tour departing Victoria
MAY 15, SEVEN FUN FILLED DAYS, ONLY $125 EACH DOUBLE OR TWIN. Side trips, free goodies on and off the bus. First Class coach, stereo equipped (PSL).
TRAVEL FIRST CLASS AND REST
Limited seats available.
NANAIMO 753-6833
VICTORIA 386-3528

RENO!
$124.50 per person. Leaves every Sat. morning.
388-7111
GOLDDIGGER TOURS
(At the Imperial Inn)

POIPU KAUAI DELUXE WAterfront condominium, ideal 2 couples, insured car included. Special rates June - Sept. Fred Ranson, 478-9845.

39 PERSONALS

2 WIDOWS, BOTH HAVE INcome, no dependants, in mid 60's would like to meet two gentlemen who would enjoy the finer things in life, object companionship. If interested please take time out to answer and really be sincere. Please include phone number. Victoria Press Box 139.

MEETING FARM ORIENTATED, wife and mother candidates. Progressive 50 year old father with growing family. Recently transplanted Easterner at loose ends. Send resume to Victoria Press Box 162.

PRIVACY
Am interested in contacting individuals or groups, seriously interested in preservation personal privacy. Victoria Press, Box 148, or phone 383-7851.

QUIET, SINGLE MALE, LATE 20s wishes to meet lady 21 yrs. or older for companionship, outings, and shows. Reply c-o Victoria Press, Box 158.

I WOULD LIKE TO MEET A slim single lady, early 50's for dancing, drives, etc. and sincere friendship possibly marriage Reply Victoria Press Box 142.

GENTLEMAN NEEDS COMpanionship of lonely gentleman pensioner, honest and non-smoker Living accommodation if needed in trade for light work. 384-5514 days.

CAR LEAVING FOR BARRIE, Ontario, May 5 or 6th. Require person to share driving and expenses. Call 388-1823 or afte 6 p.m. 388-1320.

DRIVE MY CAR TO CALGARY, beginning of May, my gas. 382-4460, 6:30-10:30 p.m.

40 BUSINESS PERSONALS

Giant Bingo
MEMORIAL ARENA
May 12, 7 p.m.

HYPNOSIS
Stop smoking, lose weight, sleep soundly, master emotions, eliminate nervous tension, break negative habits. Lecture service available. Professional hypnosis by appointment only.
Alpha Centre—595-4022

SAANICH PENINSULA GUIDance Association. Parents skill training, family counselling, marriage, counselling, individual counselling. Need to talk over a problem? Call 656-1247.

TYPEWRITER AND ADDING machine cleaning, install new ribbon, pick-up and delivery, $15.95. Phone 386-9685 or 384-0912. Norwood Enterprises.

LADY HYPNOLOGIST — STOP smoking, lose weight, self hypnosis. By appointment only. Alpha Centre—595-4022.

PRIVATE POOL AND SAUNA, restricted availability. Details. 386-2812.

TYPING SERVICES FOR INDIviduals and businesses, all kinds. 384-8565.

LONELY? FIND A COMPATIBLE companion through Emily Quest. Write P.O. Box 5220, Victoria.

TAROT CARDS READ, ASK FOR Freda. Phone 386-3067 between 10 - noon.

SCRAP CARS HAULED.
478-9571

42 EDUCATION

REGISTER NOW FOR SEPtember, St. Christophers Co-op kindergarten, 2 mornings, and 3 afternoons. Carey Rd. at Tillicum. 479-5546 or 479-4442.

SOUTH PARK AFTER-SCHOOL Daycare 508 Douglas. Have openings for 6 - 9 year olds. 3 - 6 p.m. Phone 383-4333.

EXPERIENCED TUDOR, spanish, French, German, General math. 382-2700.

GARDENING
hilda beastall

Planters Ideal for Mobile Home

Owners of mobile homes were growing plants over 15 years ago to soften the newness of their "untraditional" homes, as they were considered at that time. Today these home owners are accomplished growers of a range of plants suited to their conditions and needs.

Originally most of the growing was done in planters, though tiered shelves of planters were erected to make better use of limited space. These gave more visual interest and succeeded in delighting visitors with quantity as well as quality.

The fact of limited space results in most owners striving for perfection, whether it is six petunias in a sunny planter or six tomato plants in a ground bed. The small amount of work needed to ensure perfection can be accomplished in a few minutes as compared with a half day when larger numbers of plants are grown in a conventional lot-sized garden.

Mobile home gardens are sometimes seen devoted to food plants, getting winter decoration from shrubby herb plants like rosemary, thyme and sage. Chives and parsley are bright green accents for most of the year. In sheltered positions, the usual hardier kinds of lettuce and other salad crops will give interest and fresh produce during colder months, while sturdy planters of horseradish and comfrey control the wandering habits while providing early spring leaves for adding to other cooked vegetables.

Food plants, herbs and other shrubby plants having fragrance of leaf or flower are particularly attractive for mobile home sites.

Where homes are close together, the fragrance of plants can be enjoyed by more than just the one who grows them. If you would like to begin now, start with buying a dozen sweet pea plants, a dozen white nicotines or a dozen scented stocks. These are all annuals. Put the plants into boxes or beds of good soil (no fertilizer to start with); flowers will be scenting the air around from the end of May until October. The plants will then be finished.

During the season you may decide to grow permanent scented plants, perennials such as dianthus, a rose known to have strong frangrance for a long season, and a winter frangrant shrub such as hamamelis.

Buy these in early September for planting so that they have the chance to become well established before winter.

The soil in the planters or in the ground bed will need working up with the addition of humus. If you can get leafmould, use it generously. If not, invest in a couple of bags of old horse or cow manure, that you are likely to see for sale at farm entrances outside Greater Victoria.

Once the ground is dug you can make compost by burying the daily fruit and vegetable scraps in a shallow trench. Always cover with a little soil to prevent flies and a sour odor. Eggshells, tea and coffee grounds, floor sweepings all make compost soil.

Watering and weeding will be needed as with any garden, but the limited size of a mobile home garden should make this a pleasure as the beneficial results are at once to be seen. Fragrant flowers and a little fresh food — all these are possible in a mobile home garden.

42 EDUCATION

LITTLE ROBIN DAY CARE, Children 3-5, 6:30 a.m. to 6 p.m. Reynolds - Cedar Hill area. 479-6737.

REGISTRATION, GRADES 1-7, 4-5 year old kindergarten, April 26 to 30. a.m. St. Joseph School, 745 West Burnside. 479-1232.

TUTORING PROFESSIONAL help by experienced teacher French, math, new and old methods. 598-2331.

60 FUEL

WOOD—WOOD
Special. One big truck load of fir mill wood, $24.95. One big truck load of mixed wood, $12. 384-5524 Best Fuel Company.

MANDER TRUCKING 478-5332
Agricultural sawdust, hem and fir. Cedar hog fuel for riding rings. Evenings 477-5052, 479-7629.

63 TIMBER

WANTED TIMBER
FELLED, BUCKED OR STANDING
Fir, Cedar or Hemlock
OR
Deliver to our sawmill by truck, short or long logs. Fir, Cedar, Balsam or Hemlock.
TOP PRICES PAID
Ideal Sawmill Ltd. 385-0441

WANTED: TIMBER, STANDING or felled. Top prices paid. Also contract loading and hauling. Reasonable. 388-5704.

STANDING AND FELLED timber wanted, also contract falling. 384-8877.

TIMBER WANTED, STANDING or felled. 478-8290.

65 BUILDING SUPPLIES

IMPERIAL BUILDING MATERIALS LTD.
The Builders Supply House

7TH ANNIVERSARY SALE CONTINUES DURING APRIL

OLYMPIC STAIN
Reg. $14.50 gal. Special $11.60
OLYMPIC STAIN
Extra Special Redwood Only $8.50 gal.
BAPCO PAINT
FINAL CLEARANCE
50% off suggested list
CERAMIC TILE SPECIALS
—over 5000 sq. ft. in stock
1 x 2 — 69c sq. ft.
1½ x 1½ — 89c sq. ft.
MIRRORS
—slight defects — 50% off our suggested list.

24 x 36 5MM Float	$ 8.95
28 x 36 5MM Float W/Bevel	$ 9.95
28 x 50 5MM Float W/Bevel	$13.95
30 x 60 5MM Float W/Bevel	$17.95

KITCHEN CABINETS
25% off suggested list
CARPET AND VINYL REMNANTS
and roll ends up to 12' long
50% off suggested list
BUY WHERE THE BUILDER BUYS FOR LESS.
Master Charge — Chargex
2955 DOUGLAS ST.
386-1401
STORE HOURS
Mon.-Fri. 8-5, Sat. 8-12
Member of Victoria HUDAC

LUMBER WORLD

REMEMBER — We are your Cedar Centre for '76! Here are some examples of our Fencing Materials Stock —

Rough Cedar	Lin Ft
1 x 4	10c
1 x 6	13c
1 x 8	18c
1 x 10	22c
1½ x 5 Basket Weave	12c
4 x 4 Posts	48c

All Our Cedar is No. 1. Grade. We will give you a free estimate on your fencing requirements — all you do is bring us the measurements.
LUMBERWORLD
3955 Quadra St.
One Blk. South of McKenzie
479-7151
Open 6 Days a Week
7:30 to 5:30
CHARGEX

Cubbon on Cook

Gyproc 4x8x⅜ Sheet	$2.59
Cape Cod chairs	$7.95
Cedar 6' Picnic Table	$19.95
Fir ply 4x8x⅜ Stan T and G	$9.95
Cedar Compost Box 4x6x3	$12.95
Econo Studs 2x4x97⅝	$11.95
Pre-hung doors, RJX	$19.95
No. 1 Ranch Tone Stain	$3.99
1x1 Ceramit tile	$ .59
Reject 48x90 panels	$3.19

1720 Cook CHARGEX 384-8181

MOORE WHITTINGTON LUMBER LTD.
MW
3614 BRIDGE ST.
386-1333
DOORS
Victoria's door headquarters.
All types — entrance, pre-hung, pocket door frames.
Some seconds and inventory clearance items at low prices.
Victoria's only complete:
SASH, DOOR and MILLWORK MANUFACTURING PLANT.

SELL IT FAST THROUGH CLASSIFIED

65 BUILDING SUPPLIES

SLEGG BROS.
CASHWAY LUMBER LTD.
5th St. SIDNEY
656-1125
1296 ADMIRALS RD.
388-9975

VICTORIA
CEDAR FENCE BOARDS

10" — 4' to 8'	.20c ft.
12" — 4' to 8'	.24c ft.
12"—Rough one side	.20c ft.
4x4x6' Cedar posts No. 1	$2.59 ea.
4x4x6' Cedar posts, Utility	$1.89 ea.

REJECT DOORS
MINOR DEFECTS
All sizes, only $ 5.95 ea.
COMPOST BOX KITS $ 9.95
INCINERATORS — CONCRETE BLOCK $14.95
PICNIC TABLES, PARTIALLY ASSEMBLED $23.95
LOW PRICED BOARDS
1x6 $85 per in.
1x8 $90 per in.
Good for sheathing. Can be cut up for fence boards. Less than 1,000 FBM — plus $10 per in.
ASPHALT SHINGLES — 210 lbs., self sealing, $18.95 per sq.

PANELLING SPECIALS
SIDNEY STORE ONLY
Lamina Series — Pecan, Oak, Rosewood, Atlantic Oak, Walnut — Clearance Price only $4.99.

SAANICH LUMBER YARDS

3041 Douglas St.	385-2486
Materials for 12x20 garage (Roofing extra)	$290.00
Sabot kit (sailing)	$47.00
8'x10' Greenhouse	$145.00
Pram Dinghy kit	$77.00
Work bench materials	$12.00
Compost box, 4'x6'	$10.00
Garden sheds, 6'x7'6"	$150.00
Chicken Coop 8'x6'7"	

65 BUILDING SUPPLIES

Home Lumber

LUMBER SPECIAL
Price per 1000 BM

2x4—6' BTR. Hem	$ 75
2x4—8' 2 BTR. Hem Studs	$155
1x10 M-R Shiplap Hem	$149
2x4 Std. BRT. Hem	$169
2x4 Utility Fir	$110
2x6 Utility Fir	$105

FIR PLYWOOD

4x8—⅜a Std. T-G	$9.95
4x8—⅜a Uns. D	4.19

Cabinet Plywood

4x8—¾ L.C. Sen.	$32.95
1x12 K.D. Spruce Shelving Lin. ft.	.39

GYPROC SPECIAL
Price per 1000

½" Gyproc	$ 85.00
½" Firestop	$ 95.00
⅝" Firestop	$110.00

INSULATION
Price per 1000

R7x21" Fiberglas	$ 72.00
R12x31" Fiberglas	$120.00
R20x6" Fiberglas	$205.00

STUCCO WIRE
16—16" $ 23.50
NAILS
2¼ plus 3¼ CW. $ 13.95
ASHPHALT SHINGLE
210 Wt. Self Seal $ 19.50

SPECIAL QUANTITY DISCOUNTS ON VOLUME ORDERS
DELIVERIES Made ANYWHERE on VANCOUVER ISLAND. Before you buy COMPARE OUR PRICES. For QUALITY SERVICE and GUARANTEED SAVINGS, phone:
HOME LUMBER and BUILDING SUPPLY
470 ARDERSIER RD.

SLEGG'S CASHWAY LUMBER
CONTRACTORS HOME BUILDERS
Check our lumber prices before you buy! Phone us and we will pick up your plans for a take-off.
Admirals — 388-9975
Sidney — 656-1125

65 BUILDING SUPPLIES

STEWART & HUDSON

BLACK & DECKER WINCHES
1 Only. 12 Volt, 50 - lb. capacity $149
1 Only. 12 Volt, 150 - lb. capacity $199

FLUORESCENT FIXTURES

Double fixture c-w tubes 4' long	$19.96
Single fixture c-w tubes 24"	16.66 ea
36"	16.66 ea
48"	16.66 ea

WOODEN SCREEN DOORS
2'8"x6'8" 79.96 ea
Hardware extra

UTILITY CEDAR POSTS
6' High — 4"x4" 1.33 ea

ROCKWELL ROUTER
1 Horsepower, 22,000 R.P.M. for smooth, chip free rout- Reg. 79.50 64.88

DAVID WHITE TRANSIT LEVELS
2 Only with tripod. Ideal for any builder $229

Chargex — Master Charge
Budget Accounts
Open Mon.-Sat., 7:30-5:30

STEWART & HUDSON Ltd.
400 Gorge Rd. E. 386-3211

SPLIT CEDAR FENCE POSTS, 7' long, $1.35. Round fencing rails, 12 cents per lineal foot. 478-3987.

CROSSWORD by Eugene Sheffer

ACROSS
1 Dissolve
5 Through
8 Pueblo Indian
12 Armadillo
13 Turkish officer
14 Jewish month
15 Son of Jacob
16 Relative of mayday
17 Unusual
18 — Dome
20 Became vapid
22 War god
24 Japanese drama
25 Frame of mind
28 Cogitate
33 Actress MacGraw
34 Female sheep
35 Wire measure
36 Freed
39 Herb used in pickling
40 Pronoun
41 Italian resort
43 Porbeagle, et al.
47 Hooded snakes
51 Indigenous Japanese
52 City in Peru
54 Diminish
55 Vault
56 Small child
57 Egyptian goddess
58 Being
59 Netherlands commune
60 Headland

DOWN
1 Brewer's need
2 Fencing sword
3 Pelee's output
4 Three-legged stand
5 Diversions
6 Personality
7 Kind of file
8 A loose woman
9 East Indian woody vine
10 Peel
11 Angered
19 An alleged force
21 Black bird
23 Staircase post
25 Disfigure
26 Corrida cheer
27 Artist's medium
29 Devote
30 Pierre's friend
31 Sesame
32 House wing
37 Certain travel goal
38 Request
39 Farm horse
42 Note of the scale
43 Bargain event
44 Hurries
45 Literary collections
46 Location
48 Demolish
49 Aconite
50 Soap-frame bar
53 Food fish

Avg. solution time: 26 min.

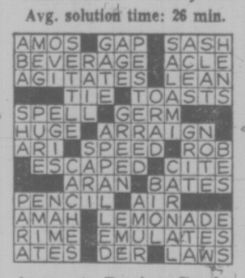

Answer to Previous Puzzle

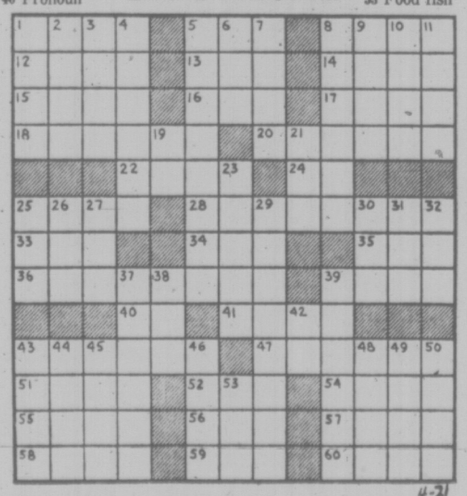

4-21

70 MUSICAL INSTRUMENTS

Scott PIANO & ORGAN
DOWNTOWN
612 FORT 386-2434
HILLSIDE
HILLSIDE MALL 595-1775

WURLITZER

2 new Sprites. The all new 305. Fruitwood with matching bench, touch tone automatic rhythm, slide and true organ voicing. Only $895
Sprite 375, 3 keyboards. Touch tone, orbit 1 synthesizer. In fruitwood or pecan. From $2260

BARGAIN ! ! !
Repossessed console piano, 3 months old.
$995
Kincaid Pianos always in stock.
$1295 and up
SOUND OF MUSIC SALES LTD.
REGINALD STONE MANAGER
1517 Quadra St.
383-0239

HAMMOND ORGAN STUDIOS
YEAR END CLEARANCE OF CONSOLE MODELS
Monarch with autovari 28
Reg. $7345 Special $6100
Regent with tape
Reg. $9200 Special $7000
Grandee with autovari 64
Reg. $8995 Special $7500
Special prices do not allow trades
3400 DOUGLAS
across from Town and Country
388-9177

DOWNTOWN
NEAR THE "BAY"
"YOUR" NITE-TIME MUSIC STORE
OPEN—MON.-THRU-FRI.
'TIL 9 P.M.
DRIVE IN — PARK FREE
BERNIE PORTER MUSIC
382-9542 725 CALEDONIA

YAMAHA
MUSIC CENTRE
STOP . . . SEE ! ! !
The good buys in our large selection of used organs at the Bay. JUST IN TIME FOR MOTHERS DAY
PHONE: The Bay 384-9131
JAMES
PIANO AND ORGAN LTD.

RENTALS
Large stock of guitars and amps from $6 daily
SPECIAL weekend or monthly rates
NELSON'S Music Centre
1315 GOV'T. 385-9728

EATON'S
Specialist in
HAMMOND ORGANS
for over 20 years
4 Teachers Available
Use your Eaton Account
Main Floor Eaton's
Home Furnishings Building

Acoustic 140 bass head, $425; Ampeg VT 22 amp, 2 EV12 speakers, $675; Takamine Dobro style guitars, $165; Acetone bass 9 amp, $195; Univox guitar amp 15" speaker, $155; Fender acoustic and electric guitars and amps. Easy Parking.
SOFT SOUNDS
2031 Oak Bay Ave. 598-1524

CASCADE ORGAN CENTRE
Western Canada's represenatives for Kimball and Gulbransen with stores in Edmonton, Calgary, Vancouver will be opening a store in Victoria soon providing the finest in organ instructions. Watch for us. For service requirements or details phone 478-6250.

PAMUS
MUSICAL INSTRUMENTS
"Where Good Music Begins"
1108 Blanshard St 386-8475

JUST ARRIVED
Zildjian cymbal cleaner, $2.50. Guitar pick dispensers, 98c.
Hall-Fairfield Music
728 Fort 385-3307

USED PIANO SPECIALS
8 only from $495
GLEESON MUSIC CITY
829 Broughton
(near Royal Theatre)
Parking at Rear — 388-9632

SOUND SOURCE BOX WITH 2 15" SRO speakers, $250. E.V. design box with 2 15" Emminence speakers, $150. 75-watt Harman Kardon P.A. amp, $100. 100 Watt bass amp, $75. 479-5952 or 382-6591.

CLASSICAL ELECTRICAL OVAtion Guitar $425. Phone 658-8617.

71 MUSIC TEACHERS

Instruction
ACCORDION INSTRUCTION
GRADES 1-10
PALMER HUGHES
SALES — SERVICE — LOANS
ELECTRONIC PICKUPS INSTALLED
AMPLIFIERS ALL SIZES
BERNIE PORTER MUSIC
725 CALEDONIA
382-9552 PARK FREE
DOWNTOWN — NEAR THE BAY

BEGINNING ROCK N' ROLL guitar lessons. Improvising, $6.00 one hour lessons. Phone 383-8872 ask for Don.

77 MOTORCYCLES

Harley-Davidson
125- 250
Super Glide
SLH
All in stock
at
BROOKLANDS MOTORCYCLES
937 Fort 383-5926
DL-13721

$999
New 75 YAMAHA 175 Enduros
$799
New 75 YAMAHA 100 Enduros
MULLINS MARINE
SALES LTD.
382-1928 382-4515
925 Yates St. DL-00365A
P.S. New XR 75 and Honda 750's NOW IN STOCK

HONDA - SUZUKI CAN - AM
Still a few left-over models at big, big savings.
COLWOOD HONDA
Div. Mullins Marine
2781 Millstream 478-8831
Left off hwy. at Western Speedway. Dealer Licence Number D-00366A.

FREDERICK MOTORS
MOTORCYCLE SALES
KAWASAKI
SUZUKI — BMW
Repairs — Service To All Makes
616 Queens DI-00834A 383-0823

BIG BORE KITS
and Hi-Performance cams for Kawasakis and Hondas now in stock at
POWERTOWN M.C.
384-1249 614 Grenville

1971 — 750-4 HONDA. 4,100 MILES on rebuilt motor, new paint job, headers, well-maintained, can be seen at 733 Admirals or phone 382-9555 after 4:30 P.M.

'69 MOTO GUZZI, V700, IMMACULATE, tested, saddle bag, back rest and rack, windshield, white with black trim, 50 mpg. The ultimate touring bike. $1,600. 656-4479.

'72 HONDA CB 450, NICE CONDITION, helmets, crash bars, luggage rack, and wind screen. $700. Call 383-9076 after 5 p.m.

HONDA 350, 1971, WITH ELECtric start, 10,000 miles. This machine is in immaculate condition. Best offer, 592-7511.

1974 YAMAHA 500, STORED ALL winter, 1500 miles. Deal includes new Bell helmet. Best offer to $1400. 478-2634.

1973 TRIUMPH TRIDENT
Only 4,000 miles, in storage last year. Only $1,800. Contact 382-9530 after 4.

TWO FRENCH FOLDING BICYcles $150 the pair, 454 Gorge Rd. East. 477-1946.

73 SUZUKI GT250, HELMET AND gloves, excellent condition, $700. 595-6202.

WANTED: 650 URAL. IN GOOD condition, price msut be reasonable, 592-7511.

'72 HONDA 450, 9,600 MILES, well maintained, $850. John 386-6871 between 5-7 p.m.

'71 SUZUKI 500 CC, MUST SELL by end of April, best offer over $700 takes. 386-8175 after 6 p.m.

1973 YAMAHA RD 350, EXcellent condition, low mileage, $750. 384-4855.

'73 750 YAMAHA, LOW MILEage, will consider trade for Yamaha trials. 479-3915.

1975 SUZUKI, 550, IMMACULATE condition. Must sell. Best offer. 386-6351 or 386-7195.

73 Z1-900, SHOW ROOM CONDItion, many extras, eves. 748-8543 Duncan.

1976 YAMAHA 500 ENDURO, still on warranty, 450 miles. Must sell. Offers. 479-7650.

74 KAWASAKI, EXCELLENT condition, 4000 miles, $900. Call 478-1510 or 383-4332.

73 YAMAHA ENDURO 125. Bought in 74, low mileage, good condition. 384-1064.

1974 KAWASAKI 900 CC
Fully loaded dresser, mint condition, many extras. 384-1253.

HONDA 50 SS. EXCELLENT CONdition. Rebuilt engine, $250. 385-5366.

'73 YAMAHA 360 ENDURO, GOOD condition, best offer. 478-8207 or 479-1035.

72, 250 YAMAHA FOR PARTS OR sale. Needs engine work. 598-8373 after 5 p.m.

1971 KAWASAKI 500, LOW MILEage, very good condition, one owner bike. Phone 478-2647.

1962 HARLEY PANHEAD COMpletely chopped, 3,000 miles on engine. 598-7673.

1973 HONDA CB 125, EXcellent condition, $500. 595-1768, 386-8441 — Judy.

1974 YAMAHA TX500, 2,900 miles, full accessories, immaculate condition. $1,500. 479-8030.

IMMACULATE 812 HONDA, loaded with extras, $4000 or offers. 386-8345 till 5. 479-1609 after 6.

1972 SUZUKI ROAD AND TRAIL, 90 cc. $175 as is. 598-6682.

77 MOTORCYCLES

CHOPPED 650 TRIUMPH, RIGID frame, sportster front end, rebuilt motor, $700. 478-4885.

'72 YAMAHA 200 TWIN, ELECtric start, good condition, offers. 479-4003.

74 HONDA, 350—4, MANY extras, low mileage, offers. 384-8367.

1971 YAMAHA ENDURO, 175CC. good condition, Phone 748-1065.

73 YAMAHA 750, 2,500 MILES. $1,200. 477-9180.

1973 175 TC HONDA STREET bike, $550, or offers, 656-3638.

HONDA MINI TRAIL, IN GOOD condition, $225. 382-5402.

HONDA ELSINORE 250CC, $700 or offers. 478-3892.

1975 YAMAHA 100 CC STREET bike, $500. 656-3638.

1973 HUSQVARNA, 250CC, REbuilt motor, $475. 656-4771.

1971 360 YAMAHA ENDURO, $550. 477-4036.

1972 KAWASAKI 750, $1000 FIRM. 477-8742.

73 SUZUKI 250, 1700 MILES, $700 or best offer. 477-2522.

78 BICYCLES

Russ Hay On Government
2542 GOVERNMENT ST.
Between Bay and Hillside
The Leading Bike Shop
384-4722
MASTER CHARGE
TRADES WELCOME
CHARGEX
Open Mon.-Sat. 8:30-5:30
Friday 'til 9

SPRING SPECIALS

CCM mens 3 spd.	$95
CCM mens 5 spd.	$105

Some assorted PEUGEOTS left at SALE PRICES
A good selection of 10-SPEEDS from $95 and up

ESQUIMALT OAK BAY BICYCLE
1215 Esquimalt Rd. 388-6712
1968 Oak Bay Ave 598-4111

BUY, SELL, TRADE, REPAIR
No middle man, deal direct with qualified, mechanic, save 50% on labor. Expert buckled wheel truing. New, used bikes, all sizes, lowest prices. Open 8-8; Sun. 12-5. 384-5514. D. BRC; CCM. Reno Industries, 2519 Gov't.

WOMAN'S 10-SPEED BIKE (Apollo), almost new, with lamp, etc. $100. 382-0288 between 5 and 7 p.m.

GRAND PRIX 10-SPEED, ONE year old, excellent condition but needs chain. $140 or best reasonable offer. 598-3115 ask for Tony.

GIRLS' CCM GALAXIE BICYCLE. 20" wheels. Excellent condition, $35. 477-4488 evenings.

21" PEUGEOT TEN SPEED light weight alloy frame, $80. 656-4995.

BRC 10 SPEED, $60, ALSO WILDcat 5 speed, $55. 652-2966.

BOYS PEUGEOT 10 SPEED, good condition, $80. 592-6012.

10-SPEED, EXCELLENT CONDItion. $80. Phone 652-2685.

83 BOATS and MARINE

CHRYSLER
WE ARE WILLING TO DEAL ON THE FINEST LINE OF BOATS AND ENGINES
VICTORIA LAWNMOWER & MARINE
834 Johnson 386-8338

gp
IT'S THE SERVICE "THAT SETS US APART"
1976 BAYLINER
17'7" Quartermaster
—115 h.p. Johnson O.B.
—Walkthru windshield
—Full canvas top
—1550-lb. Road Runner
PACKAGE PRICE $5,959
PLUS
GOOD SELECTION OF USED BOATS.
GIBSON
POWERCRAFT CENTRE LTD.
(near Bay)
2520 GOVERNMENT ST.
382-8291

METRO MARINE
OFFERS THIS SPECIAL!
18' Sangster Texada
120 Mercruiser, Full Camper
$5,995
OFFER GOOD 'TIL APRIL 30 ONLY!

NEARLY COMPLETED 26' TELstar command bridge cruiser, 350 C.U. Chriscraft power, minimum labour required to complete with all necessary accessories on hand. Replacement materials cost $16,500, all reasonable offers considered. Phone Dennis 385-7123 or 385-1010.

5 H.P. VIKING (JOHNSON) WITH tank completely rebuilt, $190. 477-0551.

80 BOATS and MARINE

METRO MARINE

SANGSTER
NEW BEST BUYS

25' MARLIN Command Bridge. 225 h.p. Mercruiser, galley, instruments, plus many extras.
SPECIAL PRICE $21,900

23' CHINOOK, 188 Mercruiser, full galley, marine head, camper back. Ready to go!
SPECIAL PRICE $13,829

20' WEEKENDER H.T. Full canvas, galley pack, 165 Mercruiser. Ready for your summer fun!
SPECIAL PRICE $10,990

18' CORMORANT. Full canvas, 140 h.p. Mercruiser. Here's performance with economy.
SPECIAL PRICE $8,990

WE TAKE TRADES CARS, TRUCKS, BOATS, ETC.
BANK FINANCING
2360 Beacon Ave.
SIDNEY
CALL NOW
656-1105

METRO MARINE

Oak Bay Marine
SALES AND SERVICE
DEALERS FOR:
GREW
CAMPION
APOLLO
EVINRUDE
VOLVO
OMC
YANMAR
ZODIAC
AT THE MARINA
1327 Beach Drive
598-3393

BOSUN'S YACHT BROKERAGE
If you are having difficulty in selling your boat, either sail or power, contact BOB BENTHAM, and he will give you his personal attention. We want your listings now, so phone, or drop in and see BOB, between 8:30 a.m. to 5:30 P.M. thru Sat. After Hours phone 656-6375.
BOSUN'S MARINA LTD.
10775 Macdonald Park Rd.
Sidney B.C.
656-5558. Box 2001

ORDER NOW
FOR SPRING DELIVERY
CATALINA 22 Deluxe $6995
CATALINA 27 Deluxe $14,750
CATALINA 30 Deluxe $27,250
TANZER 22 Deluxe $8925
TANZER 26 Deluxe $15,900
ON DISPLAY AT
Bob Whyte Marine
SALES AND SERVICE
2226 Harbour 656-6421

DINGHY'S AND CARTOPPERS BY
Nelson — Portabote — Rodd
Galleon — Livingston — Olympian
Snark — Wondercraft — Aquaboy
Mirror — Sportyak
Over 70 small Boats in Stock.
ALL BAY MARINA
2238 Harbour Rd.
Sidney 656-3167
Open 6 days Closed Mondays

ZODIAC
Sportboats
AVON
Dinghies
B.C. Inflatables
105-1208 Wharf St.
Find us in the basement
Div. Oak Bay Marine

1975 SANGSTERCRAFT 165 OMC inboard-outboard, full canvas, 83" beam, power trim, gauges, ladder, and trailer. Factory warranty (used approx. 40 hrs.) See at 2978 Douglas.

TILLICUM FURNITURE
2612 SOOKE RD.
Now makes camper, trailer and boat cushions. Any size or shape. Full selection of materials available. Free estimates. 478-0522.

1975 28' FIBERFORM — TWIN 165 I-O., depth sounder, CB radio, diesel furnace, dinghy, 7½ H.P. O.B., many other extras. Trades welcome. Bank financing available. $29,500. 477-4101.

40' DOUBLE ENDED TRI-CABIN cruiser, diesel power. Insulated for year round use. 2 heads, hot and cold water, 2-way fridge, depth sounder, 11' Clinker dinghy. Boathouse kept. $28,500. 478-2273.

18' BRUNSWICK FIBERGLASS, full canvas top, sleeper seats, wiper, 55 horsepower 4-cycle outboard and Holsclaw tilt-boom trailer, accessories. Asking $2,500. 479-2088 after 4.

1975 22' SEA RAY, 188 HORSEpower inboard outboard, galley pack, dual batteries, CB radio, complete with Calkins tandem trailer. $15,000. 479-8739.

18' SKI BOAT, FIBREGLASS over wood. 312 marine engine. Excellent running condition with trailer. Also canvas top. $2500. 479-9244 evenings, 382-4641 days.

1972 REINELL RV1700. 115 H.P. MERC., Roadrunner trailer, full canvas top, like new condition. $4,200 or best reasonable offer. 383-7071.

1963 40 H.P. MERC., TANK, CONtrols plus lots of parts, runs good. $350. 382-8037.

5 H.P. 10' PLYWOOD BOAT, PADdle, 2 life jackets, 9 year old. $99. 350 Sylvia St.

16' SAILBOAT, FIREBALL class, spinnaker launching tube, asking $1125. 598-4093 after 4 p.m.

14' FIBERGLASS, CAMPER TOP, 33 Johnson, trailer, excellent condition, reasonable. 382-3437.

80 BOATS and MARINE

GOLDSTREAM MARINE

Dealer For
EVINRUDE Outboards
ROADRUNNER Trailers
K and C Thermoglass
HOURSTON Glasscraft
MERCRUISER
OMC
PARTS and ACCESSORIES
NOW OPEN
MON.-FRI. 8 A.M.- 9 P.M.
SAT. 8 A.M.-5:30 P.M.
SUN. 1 P.M.-5 P.M.
GOLDSTREAM MARINE LTD.
2994 Jacklin Rd. 478-8391

$5,999
17' DOUBLE EAGLE
—Full camper top
—Built-in tank
—Elec wiper, etc.
—65 h.p. Merc elec.
—1750-lb. EZ Loader
LAST ONE
AT THIS PRICE
MULLINS MARINE SALES LTD.
382-1928 382-4515
925 Yates St.

FIBERGLASS REPAIRS
to
BOATS — CAMPERS
TRAILERS — TANKS
MOTOR COVERS, etc.
A Complete Stock of
FIBERGLASS MATERIALS
PELAGIC
PACIFIC INDUSTRIES (1974) LTD.
24 Huron St., Victoria, B.C.
386-1811 or 386-7814

METRO MARINE BOAT BROKERAGE
We need 14'-25' boats. Let our expert salesmen sell your boat for its full value. Call Metro Marine Ltd., 2360 Beacon Ave., Sidney, 656-1105.

BOSUN'S MOBILE RIGGING SERVICE
Inquire at
BOSUN'S LOCKER LTD
580 Johnson St. 386-1308

VAN ISLE MARINA
BROKERAGE
LAUNCHING RAMP
FUEL DOCK
Vacuum pump oil change. Complete line of filters and accessories for all vessels. Open 7 days a week, 8-5.
VAN ISLE MARINA CO. LTD.
Tsehum Harbour Box 2130
656-1138 Sidney, B.C.

NATIONAL Boat Sales Ltd.
2060 WHITE BIRCH ROAD
SIDNEY, B.C.
NEW AND USED
(604) 656-3966
GRAND BANKS, ALASKAN
OVERSEAS
FISHER MOTOR SAILERS
BROKERAGE

26' FAIRLINER EXPRESS cruiser. Fresh water cooled 225 H.P. Graymarine engine. Sleeps six, dinghy, sounder, 2 radios, 3 batteries, head, galley, cabin heaters and full canvas. Many extras including full cruising gear. Surveyed 1975. Asking $11,900. 382-2722, 382-0480.

BOATERS!
See our large display of appliances, plumbing and electrical supplies.
S. J. PEDEN LTD.
2855 Quesnel St. 386-3464

McQUADES MARINE SUPPLY LTD.
NEW AND NEW
More Stock — Better Service
Some Pre-Season Specials
1252 Wharf St. 383-1141

FOR SAFETY SAKE
Radios — CB — VHF — SSB
Sounders — Flasher — Chart, Sales — Service and installation. Ball and Shemilt Electronics Ltd. 1 West Burnside Rd. 386-9414.

1973 NORTH STAR 22, FULLY equipped, including Mercury outboard. Cal 20, new main sail included, also fully equipped Zodiac inflatable "Mark 2, reconditioned by factory, and 20 h.p. Mercury outboard. For information. 477-6325.

1973 FIBERFORM 23' SITKA Cabin Cruiser, completely equipped, including depth finder, compass, anchor, 188 h.p. Mercruiser I.O., priced to sell quickly, owner has purchased larger boat. 656-6104 after 6 p.m.

14' FIBERGLASS ON PLY, 1965 - 35 Horse Merc and controls, trailer, also older 35 Merc runs well, highest offer to $550 or trade for trolling motor up to 10 Horse. 478-3398.

GALVANIZED
Brand new tires, new buddy bearings, surge brakes. 1971 2,200 pound Roadrunner Trailer. $495. 479-3849.

Chrysler Outboards
See us for Sales—Parts—Repairs
KEN PRASING EQUIPMENT
478-9313 800 Goldstream

BRENTA BOAT SALES AND MARINE CO. Ltd.
Consignments, repairs, free advisory service. 652-3644.

1976 18' FIBREGLASS BOAT, 35-HP Merc, Full canvas top, 2200-Lb., EZ Load Trailer. $5200. 642-5766.

37-FT. WEST COAST TROLLER, "A" licence, radar, crown, fishing gear, reduced to $31,000. Phone 477-1208.

24' SLOOP, FIBERGLASS OVER wood hull, 3 sails centre cockpit, 3-4 berths, 6 HP Johnson. 479-3934.

14' PETERBOROUGH WITH trailer, Excellent shape. Offers. Phone 388-5806 or 383-2269.

1973 16' GLASTRON GT-150, 80 H.P. Mercury on E-Z loader trailer. Shawnigan Lake. 743-9232.

15' TRIBELLA TRI-HULL, MAIN and gib, 2290 Greenland Rd. 477-9180.

18' MAHOGANY OUTBOARD — neat paint, $950, 386-7721. Leave message.

38' MONK COMMAND BRIDGE cruiser, 595-8611 or 479-4634 after 5 p.m.

BOAT TRAILER, USED, BEATTY tilt boom, 1,200-lb. galvanized frame. 658-1002.

1970 4 H.P. EVINRUDE AND tank, no salt, $195. 477-8035.

28' CRUISER, $8900 OR BEST offer. 384-8877.

ONE HOMESTRAND ALCOHOL 2 burner stove. $80. 112-748-9991.

19' HOMEMADE KAYAK, PLEASE phone 598-2469.

TEAK
950 Arundel Drive, 382-8663

14' BOAT AND TRAILER, 1969 40 horsepower Johnson. 478-9604.

3½ H.P. McCULLOCH OUTBOARD 478-6272.

12'-PLYWOOD BOAT, TAKE FOR price of ad. 595-3019.

80 BOATS and MARINE

METRO MARINE

LARSON
NOW AVAILABLE IN B.C.
Exclusive At
METRO
All New
'76 MODELS

ADMIRAL CUDDY 23
188 MerCruiser, stand up head, fully galley, camper top.
INTRODUCTION PRICE
$14,995

COMMANDER EXPRESS 21
188 MerCruiser, stand up head, Full galley, camper top
INTRODUCTION PRICE
$14,595

ALL AMERICAN 170
140 MerCruiser, convertible canvass
INTRODUCTION PRICE
$7,995

ALL AMERICAN 160
120 MerCruiser, convertible canvass.
INTRODUCTION PRICE
$6,995

VOLERO 172
165 MerCruiser—Convertible canvas, special fiberglass finish, high-back bucket seats. A real de luxe runabout.
INTRODUCTION PRICE
$8995

ALL AMERICAN 160 O-B
Full convertible top. Choose your own power.
INTRODUCTION PRICE
(without power)
$3595

2360 Beacon Ave.
SIDNEY
CALL NOW
656-1105

METRO MARINE

HORWOOD MARINE
Horwood Marine Ltd.
823 Pandora
385-1451

14' K and C PACKAGE
Full camper top, Ez-loader trailer.
ONLY $2195

21' GLASPLY EXPRESS
Full galley, full dinette, marine head, camper top, 188 Merc I.O.. Fresh water cooling, compass, depth sounder, bottom paint.
SAVE $4000

17½' K and C PACKAGE
140 Merc I-O, camper top
REGULAR $8195
NOW $6795

COLWOOD LOCATION
Across from Farmers' Market on Old Island Hwy.
478-8211

19' GLASPLY CUTTY
Pre-owned, 140 Mercruiser, complete galley. Full camper canvas. Marine head. Calkins trailer.
ONLY $10,495

17' GLASPLY
120 H.P. Mercruiser. Full canvas. Walk-through windshield.
ONLY $6295

"We Will Match or Better Any K and C Deal"

MACE MARINE INC.
453 Head St. 383-3324 (24 hrs.)

22' REINELL '73, 165 OMC $9,900
21' FIBERFORM 155 V-6 Volvo dr. $8,800
24' SEA RAY twin 165 Merc. $11,900
21' K-C Cuddy, 170 Volvo $8,800
25' BAYLINER EXP. 225 OMC $12,900
18' MARLIN, 140 OMC as new $5,295

OPEN 7 DAYS
(AT WEST BAY MARINA)
"If you've never dealt with us. You've really missed the boat"

MUST BE SOLD
Make An Offer!
1973 21-ft. STEURY V521; 225 H.P. Mercruiser, inboard-outboard, wide beam. Used as a demonstrator only. An ideal family boat.
See This Fine Boat at
GARDEN CITY AUTO SALES LTD.
2978 Douglas
382-9111
D-3790

M.V. MAULUDAY, 37' DIESEL cruiser, new engine, completely refurbished, excellent survey, cruise or live aboard, $24,700. 598-2166.

24' FIBERFORM 146 HOURS, Full electronics including radar $15,000 firm. 592-6940.

14' SPORTSPAL CANOE, EXcellent condition. 386-0717.

80 BOATS and MARINE

DUNCAN BOATLAND
Good Selection of
Used Motors
5 h.p. to 95 h.p.

CAL GLASS PACKAGES
New 15' CAL GLASS
Convertible top, 73 Mercury 40 h.p. elec., controls, battery and box. 900 lb. Road Runner trailer. $2895
New 17' CAL GLASS
Convertible top, 74 Mercury 65 h.p. elec., controls, battery and box. 1550 Road Runner trailer $4395
New 18' CAL GLASS
Cuddy cabin, 120 Mercruiser, forward bunks,, marine head, convertible top. $7995

REINELL
SEA RAY
Mercury Outboards
VANCOUVER ISLAND'S
OUTSTANDING BOAT CENTRE
DUNCAN Boatland
746-4158

Bell BOY Fiberform Canaventure
24' FIBERFORM
EXPRESS CRUISER
— 188 Mercruiser
— 188 Mercruiser
— full galley
— standup head
— standup camper cover
2 Only
$14,995
Good Selection
of
USED BOATS
A Boat For Every Budget at
MERCURY MARINE
385-1457
800 CLOVERDALE
OPEN FRI. NITES 'til 9

OAK BAY
BOAT BROKERAGE
ON DISPLAY
22½' FIBERFORM SITKA Bulkhead sedan, only 90 hours, every extra. ('74) $10,900

22½' GLASS PLY Express Low hours, full loaded, ('75), 165 h.p. Mercruiser $10,900
AT THE MARINA
1327 Beach Dr. 598-3393

ALMOST NEW 17' FIBERGLASS Deep V, full camper top, sleeper seats, full instrumentation, 115 horse power Mercury, Calkins trailer. $5,000. 479-4230 after 5.

CANOE COVE YACHT SALES
SIDNEY, B.C.
656-5711 656-3915

20' MONK, 75-HP JOHNSON, head, sink, bunks. New convertible top, all new wiring, fittings, water and gas tanks and ride-guide steering. $3,000. 386-3641.

MUST SELL BY SATURDAY, 14' plywood fibreglass boat and trailer with 35-h.p. Chrysler motor, $1,200 or best offer. 2-F78x14" radial tires. 479-7017.

17' PLYWOOD BOAT WITH cabin, extremely well built in good condition. 40 HP Evinrude motor, no trailer. $895 or offers. 478-5206 anytime.

FAMILY SAIL CRUISER
26' Reinell, 25 H.P. IB, 3 sails. Fully cruise equipped. Sleeps 6. Moving, must sell. $14,000. Rather be sailing? 477-3330.

MOVING MUST SELL. 1976, 17' Hourston Glascraft, hard top, 115 hp Evinrude. 1800 lb. Galvanized Road-runner trailer plus extras. $5800 firm. 652-3230.

NICE 15' WOOD BOAT, CELLO finished, windshield, steering, sleeper seats, Thornes trailer. Asking $500. 642-3475.

17½' WITH 7½' BEAM FIBREglas boat and trailer, 40 Evinrude electric start, 382-1912, 383-6678 after 5.

23' FIBERFORM, 165 MERcruiser, 2 batteries, stand-up head, depth sounder. $10,500 or near offer. 652-2742.

21' FIBREFORM SAN JUAN cruiser, full galley, head, sleeps 5, 140 Mercruiser. Excellent condition. 748-1524.

'73 18' SANGSTER TEXADA, 120 Merc Cruiser, inboard-outboard, full top, all gauges and sounder, trailer, $5,300, 382-2612.

14' RUNABOUT, 65 MERC, ELECtric start, trailer, excellent condition, must be seen. 479-8428, 652-1693 after 5 p.m.

18' LUND ALUMINUM WITH near new Merc 40 electric, Tilt trailer, moving, best offer. 598-4429.

GAS SAVER, 17' BOAT, SMALL cabin, inboard motor, overhauled, ideal for fishing, $1800. Phone 382-8967 after 6 p.m.

23' BAYLINER INBOARD-OUTboard, 190 h.p. 302 Ford engine. Less than 200 hours, 652-3683.

24' CHRIS CRAFT FULLY EQUIPped family cruiser. Asking $9500. Phone 478-5078.

16½' FIBERFORM COLUMBIAN, 50 h.p. Merc electric, Calkins trailer, many extras, $3,400. 592-4532.

FISHING GURDY (3 DRUMS) Maker A. J. McBaine, complete with line, asking $225. 385-5890.

42' SITKA SPRUCE MAST FOR endurance 35 with complete stainless rigging. 382-8663.

COLUMBIA 22, $8,500. 382-1738

10' FIBREGLAS WITH OARS, $150. 652-2363.

4 HORSE EVINRUDE, 1 YEAR old. $375. Phone 598-8516.

WANTED: NEW OR USED HALIbut gear and drum. 598-7501.

WANTED: USED AND DAMaged boats. 384-6375.

4 H.P. REBUILT KOHLER GASOline motors. Half price. 479-1122.

42' TROLLER TORBAY, FULLY equipped, $90,000. 385-5427.

1975 16' CAL GLASS, 1,200 LB. E-Z Loaders, 115 Merc. 384-8470.

80 BOATS and MARINE

New Boats
1976 Campion 26' Tora command bridge, 255 Mercruiser — stand-up camper top, Bennett tabs, dual batteries, swim platform, c-b seats and dash cover. $19,608

1975 O'day sailor II — boom vang, filler extension, cuddy enclosure, main and jib. $2,999

1975 Fibreform 19' Kingfisher, with

1975 Mercury 1500el, Calkins trailer, with brakes, controls, rod holders, Lee outriggers, Bimini top, 36-gallon fuel tank. $6,235

Demonstrator
FULL WARRANTY—1974 Glastron v250 Carribean with 225 Mercruiser fresh water cooling, heater-defroster, sonic barrier, Bennett tabs, c-b radio, Lowrance 410 sounder, anchor winch, dual batteries, galley unit, marine head, stainless steel top bows, stand up camper top.
SACRIFICE at $13,300

FULL WARRANTY
1975 Fiberform 14' Custom with Mercury 402el Calkins trailer, full top, sleeper seats, controls, battery and box. $3,195

Valley Outboard Limited
4650 Margaret Street,
Port Alberni, B.C.
723-7377

Engines Available
GAS AND DIESEL
6 — 354T. Perkins dsl. 165 H.P. 2.5:1 rebit.
4 — 30 Chrysler-Nissan dsl. Volvo 250 I.O. drive, 70 H.P. (new).
4 — 53 GMC dsl. 100 H.P., rebit.
283 Chris Craft 2.5:1, f.w.c., used.
273 Chrysler, bobtail or gear, 200 H.P., new.
390 c.i. Ford 250 H.P. 2:1 Gear.
Gray marine Seascout 91 D.D., 25 HP, used
4 — 162 Continental Conversion DD, 50 HP
6LW Gardner 3:1 capital gear needs overhaul
HARBOUR MACHINE LTD.
383-6555 31 Erie St.

Double Eagle
14', 16', 17', 18'6", 20', 22'
Canaventure
14', 16', 17'
PACKAGE DEALS our specialty
Authorized JOHNSON, OMC dealer
Bob Whyte Marine
SALES AND SERVICE
2226 Harbour 656-6421

MARINE VHF-FM RADIO TELEPHONE
from $365
Daniels Electronic Ltd.
225 St. Lawrence
382-8268

WESTPORT YACHTS
50' CRUISING KETCH
Built to extremely high standards, mahogany on oak, teak decks, Honduras Mahogany interior, Two Station steering. Accommodation for 7. Perkins FWC diesel. $59,000
WESTPORT MARINA
2075 Tryon Road 656-5832
SIDNEY

SURFER BOATS
If you are shopping for a 24' boat, you will be surprised at how little it costs to own the best.
R.F.C. MARINE LTD.
2270 Harbour Rd., Sidney
656-5591

BAYLINER SKAGIT 2250, HARDtop, cabin, stand-up canvass back, trim tabs, 225 horsepower inboard-outboard, Volvo. Stern drive, depth sounder, 2 windshield wipers, and other accessories. Full galley and dinette. $13,900. Phone 382-3560 or 385-5888 after 5 p.m.

FISH SKI TOUR
Fiber Form Custom 14' boat with 50 h.p. electric start motor, Calkins 1600 lb. trailer, tach, 15-gallon cruise tank and more, like new. $3,300 or best offer. 478-9649.

FISHING—SKIING—CRUISING
23' Owens Flag Ship, wide beam, 283 V-8 Inboard, head, sounder, sleeps 2, exceptional buy at $5,995. May be seen in town. 383-3324, or 595-6433.

TWO GOOD BOATS: 30' MONK family cruiser, cmd. br., full inventory, surveyed. $16,500. 30' Cruising Yawl, inboard aux., 6 sails, $17,500. Both at Maple Bay. Geoff Simpson. 748-3242.

O-DAY 22 FIBREGLASS SLOOP, perfect boat for cruising, 4 berths, galley, private head, dinghy, new outboard, many extras. Owners 478-6439.

'75 Saber Craft, 220 21'3" fly bridge hard top, 165 Mercruiser, io, head, galley camper, new $9,375. All items listed above as new, trailers available. 926-9130, West Vancouver.

19' MOULDED FIBERGLASS, English design, Hunter sloop, solid keel, stainless steel rigging, 1976 Johnson 6 horse power outboard, Spinnaker, Genoa two ibs, main, phone 5-7. 477-1623.

18' SANGSTERCRAFT, INBOARD, outboard, 2200-lb. Roadrunner trailer, camper top, swim grid, trim tabs, stereo, compass, $5705. Call 386-7528 beteen 10-6 p.m. and ask for Bruce.

14' CLINKER WITH 9.9 Evinrude, approx. 8 hours on motor, OMC controls, running lights, automatic bailer, all fishing gear, nets, life jackets, $1000 cash. Phone 479-5440.

50 HORSEPOWER MERCURY outboard, good condition, $600. 35 Johnson seahorse, 14 plywood boat and tandem trailer. Offers. 385-7018.

THREE EXCELLENT BUYS
'72 Reinell 2200 21'4" soft top, 155 omc, io, approximately 140 hours, forward cabin has head, hatch, locking doors, sleeps 5 $6,775

NORTHWEST 21 SAILBOAT, gold and ivory, sleeps 5. Complete with dacron sails, cushions, pulpit, pushpit, pop top, head, trailer, 8 months old. $7,200 firm. 477-9398.

16' PLYWOOD BOAT, EXcellent condition, $149. 592-0211. To view Tweed Curtain Antiques and Second Hand Shop 1971 Oak Bay Avenue.

17' BOAT, PLYWOOD WITH fibreglass over, 35 HP Chrysler outboard, can be seen at Johnson Street Bridge. 382-4455.

16' DAYSAILER AND TRAILER. All in good condition, and completely prepared, and equipped for immediate pleasure. $895. 595-4909.

'73 Bayliner Liberty 20'4", lapstrake, soft top, overnighter, 130 Volvo io, approximately 170 hours, head, galley camper $7,475

28' MOTOR-SAILER. CEDAR planking, oak frames, ready for outfitting. Open to best offer. Phone 656-5045.

NEW TEAK AND MAPLE SWIM grid, stainless mountings and outboard bracket, adaptable to 20'-26' boat, phone 652-3235.

28' FIBERFORM, $21,900. YOU won't believe it til you see it. 478-1398.

75 24½ BAJA FIBERFOAM COMmand bridge, many extras. 656-2661.

14' FIBERGLASS BOAT AND trailer, 30 h.p. Johnson motor, good condition. $2,000 or best offer. 246-4267.

SIDNEY MARINE ASSOC.
656-5591
2270 Harbour Rd., Sidney, B.C.

14' FIBREGLASS, STARCRAFT 25 H.P., trailer. Boston whaler style, excellent condition. 477-6501.

30' FIBREGLASS SLOOP, BONDed deck, bulkheads, and engine installed, $8500. 477-1062.

1958 10-HORSE MERCURY IN good running condition. 592-7494.

15 H.P. JOHNSON, ELECTRIC start, almost new, $650. 479-9191.

16' CANOE, $185. 382-4418

SINGLE MAN KAYAK WANTED, contact Box 2184 Sidney.

BRITISH-SEAGULL MOTOR, EXcellent condition, $195. 479-5701.

19' BOAT '73 6 H.P. JOHNSON, '64 5½ Evinrude, $450. 479-7519.

5 HP OUTBOARD MOTOR. Phone 385-0889.

80 BOATS and MARINE

MARINE GARAGE SALE
Stock clearance of fridges, pumps, tanks, salmon smokehouse, new Groco toilet bowl, valves, horns, tarps, etc. Some still in packing case, considerable bargains. Friday after 7 p.m., Sat up to 5 p.m. Scandinavian Yachts, 2658 Musgrave St. 592-4281.

Fisherman's Delight
14' GLASS OVER WOOD COMplete with reconditioned 18 h.p. Johnson and trailer $595. Also 1964 75 H.P. Evinrude electric, complete with controls. Offers. 592-9174.

TWO AIRCO OIL FURNACES, complete, 105,000 BTU. To be removed by or before June 1st. Best Offers. Guaranteed. 592-4673.

31' UNIFLIGHT CRUISER, $31,500. Phone Port Alberni 723-6538 or Qualicum 752-6688.

1974 REINELL, 21' COMMAND bridge, 188 Mercruiser, excellent condition. $11,000. 385-3593.

83 AIRCRAFT

GANOGOBIE HOME-BUILT AIRcraft. Needs finishing. Includes parts and materials, $675. 382-9830.

92 SPORTING GOODS

GET YOUR "PIECE" OF THE REVOLUTION
Brand new Russian Mosin-Nagant Mod. 1891 comes complete with 18-inch Barynet — web sling — double ammo pouch — tool kit — oil bottle — cartridges available. $64.95 complete. For shooting or wallhanger.
TURN IN YOUR UNWANTED GUNS FOR CASH AT
Robinson's
1307 Broad 385-3429

BEAR PROFESSIONAL TARGET bow, woth $225, will sell for $150. Kilian sights, paid $55, sell for $40. Aluminum arrows worth $50, sell for $35, 383-6686.

SCUBA INSTRUCTION
Internationally recognized N.A.U.I. certification Course starts May 6th. Phone Dan Hall, evenings and weekends, 478-7808.

POWER BUILT THOROUGHbred golf clubs and bag, $350. Man's large wet suit, $100. 656-5256 after 4 p.m.

SKIS, ROSIGNAL, STRATA 102, size 190, Soloman 505 bindings, excellent shape, best offer. 385-2695.

REMINGTON MODEL 742 SEMIautomatic 243 calibre, complete with 4-power Bushnell. 479-8739.

LADIES' SPALDING STARTER Golf Set, bag and cart. Almost brand new. $80. 477-4597.

12-GAUGE BROWNING, OVER and under trap, 1903 Mannlicher, Schroenaur. 384-5016 after 6 p.m.

93 CAMERAS, SUPPLIES and PHOTO FINISHING

MAY
will be a
MERRY MONTH
at
HILTON PHOTO SUPPLIES LTD.
in their beautiful new store
Saturday May 1 — Official Opening
Door prizes—Gifts
Fujica Demonstration
Metz Demonstration
Saturday, May 8
Hasselblad Day
Saturday, May 15
Olympus Day
Bolex Day
Eumig Day
Praktica Day
Wednesday, May 20
Pentax Day
Honeywell Day
Sankyo Day
Saturday, May 29
Nikon Day
Beaulieu Day
Beseler Day
Representatives from all these companies will be present.
Special Prices New Products
Trans-Canada Highway, Chemainus
P.O. BOX 750 246-4741
Now open 6 days a week

Many Top Quality Used Cameras and Accessories In Stock
Bill's Photo Supply
1672 Douglas 383-7443

NOW IS THE TIME
to get your camera in good working order for summer. We have one week service on most camera repairs. City Photo, 1227 Gov't, 385-5633.

BRAND NEW MAMIYA M-645: 2¼x1¾, 3 lens plus many accessories and aluminum case. Must sell, 386-9443 or 592-4607 evenings, 388-5434 days.

KONICA T-3 WITH F-1.7 LENS, black body, new, extras, $300. 652-2966.

NEW CANON STB CAMERA, $300 or ? 385-4059.

96 RANGES, STOVES and FURNACES

A BEACH FORCED HOT AIR furnace, complete. In perfect condition. Bonnet capacity 90,000 BTU per hour. Registered delivery 76,500 BTU per hour. Phone 642-3076.

MCLARY ELECTRIC RANGE, Avocado, rotisserie, perfect condition, $150. 477-4262.

MOFFAT RANGE, WHITE. Excellent condition. Rotisserie, deep fry, power rack, $300. 479-2932.

FOR SALE 27" KENMORE range. Phone 656-1579 between 4-7 p.m.

30" ENTERPRISE GAS RANGE, like new, $175, 595-7798.

97 FURNITURE

BUY-RITE
FURNITURE LTD.
IS FOR SALE
See Business Opportunities, Classified Section This Newspaper.

50%
Of our new furniture stock must be sold to facilitate the sale of the business to prospective buyers!
Help us reduce our furniture inventory and we'll
Help You to Genuine Savings
Stock Reduction Hours:
Tues.-Sat., 9 a.m.-5:30 p.m.
Fridays 9 a.m.-9 p.m.
Closed Mondays
BUY-RITE
FURNITURE LTD.
704 View (downstairs)
385-4744

MATTRESSES
WHY NOT
buy your spring filled mattress directly from our factory, good quality at a reasonable price.
6-INCH LATEX
FOAM RUBBER (All Sizes)
posture zone support, clean, hygenic, doesn't sag or lump. 3'3" $109; 4'6", $139; Queen, 5179.
IMMEDIATE DELIVERY
GREGG FURNITURE
2306 Douglas 388-7365

VILAS
GENUINE VILAS FURNITURE
WE SHIP ANYWHERE IN B.C.
BROCHURE ON REQUEST
CONTINENTAL FURNITURE
1716 JOHNSON STREET 386-2458

97 FURNITURE

mais
385-2435
Furniture—Appliances
GOOD USED
Brown 2 pc chesterfield suite, $59.95
Like new repossessed high back occasional chair $129.95
Occasional chair $26.50
Green platform rocker $45.50
Dark green easy chair $49.00
Antique Provincial chair $85.00
Hide A Bed $89.50
Lounge $89.50

1821 COOK
BEDROOM SUITE, SINGLE BED, pink floral bedspread and matching curtains, dresser drawer, vanity table and chair. Complete $100. Call evenings, 385-4338.

5-PIECE DINETTE SUITE 3'x5' walnut Formica table, bronze tone legs, four walnut back chairs, nut back chairs, good condition, good condition, $60. 658-1092.

ONE 6½'X12' OAK FRAME snooker table, 5-piece slate bed, good shape, but legs need refinishing. Also ½ size table — slate bed. John Grubb, 388-6444 anytime.

MUST SELL — LARGE MODERN Mediterranean chesterfield and chair, tuckstead new condition, too large to go in my apartment. $350. 383-0803.

TWO SWIVEL ROCKING CHAIRS. 1 leather, $60, 1 cloth material, $75; love seat, brand new, $250; reclining chair, newly covered, $125. 383-0370, 386-9983.

NEW 4-SEATER SOFA WITH matching chair and 3-piece coffee table set, regular $369.88, special $279.00. Zellers, 595-2141.

5-PIECE DINETTE SUITE, bronze tone, with walnut formica top, excellent condition, $60. 388-5255.

SECTIONAL CHOCOLATE brown cord velvet chesterfield, 1 year old, $1,200 new, want $650. 383-9240.

3-PIECE WALNUT BEDROOM suite, double box spring and mattress, good condition, $290. 382-8361.

MUST SELL
Brown chesterfield suite, excellent condition. 658-8530.

2-PIECE SPANISH CHESTERfield set, dark red, $450 cash, worth $800. 382-5325.

DOUBLE BOX SPRING AND mattress for sale, good condition. 595-5020.

LIMITED QUANTITY OF NEW cedar chests, regular $158.88, clearance $127.00. Zellers, 595-2141.

ATTRACTIVE 3-PIECE SECtional suite, bronze gold tweed, lovely condition, $275. 479-1878.

QUALITY LOVESEAT, QUILTED, gold and green brocade. Top condition. $150. 595-1107.

WOODEN BARRELS, ASSORTED sizes for furniture and decorating ideas. 383-1328.

TWO SINGLE BEDS, MATCHING head boards, $80 pr. 384-2587 after 6.

CUSTOM BEDS
Captain, $120. Mate, $110. Bunks, $90. 479-7400.

7-PIECE DINETTE SUITE, EXcellent condition, bronze tone, $100. 478-9496.

LIVING ROOM SUITE AND stereo for sale. Call 386-7465 after 4 p.m.

98 TV, STEREO, RADIO SALES and SERVICE

mais
385-2435
1821 COOK
COLOR PORTABLE TV
RENT NOW
for 6 months
and SEE
THE OLYMPIC GAMES
from start to finish
SAVE $30
BUTLER BROTHERS
TV RENTALS
1720 DOUGLAS STREET
385-3832

RENT
BRAND NEW TV
FAIR DEAL SERVICE LTD.
Mastercare Maintenance Service for Admiral and Magnavox
3454 Tillicum (at Burnside)
385-7423 385-2836

Rent or Own
FROM
CITY CENTRE TV
OPEN 10 A.M. — 10 P.M.
6 DAYS A WEEK
3970 Shelbourne 477-6971
Next to K Mart in the Mall

CAR STEREO
AM-FM stereo radio with cassette or 8-track player from $139.95. Expert installation available.
B.C. SOUND & RADIO SERVICE
931 FORT 383-4731

NEW ADMIRAL 26" COLOR TV, spanish style, used as demonstrator for a few days, full manufacture warantee, to be sold at cost price, also black and white 25" TV for $25. Good working condition. Fair Deal Service Ltd. 3454 Tillicum Rd. at Burnside. 385-7423, 385-2836.

NOW IN STOCK NORESCO and dual stereo components for your inspection. Electron TV sales and service, 100 W Burnside. 383-5432.

MOVING — MUST SELL 2-month-old stereo — 2 Hitachi speakers, Noresco amplifier and Dual 701 turntable, $1000. Phone 477-6422 after 6 p.m.

AKAI GXC-39D (GLASS AND XTAL head) stereo cassette deck with microphone and 35 classical tapes. New $390, asking $300. Phone 592-9287.

PIONEER TURNTABLE, KEMtron amp and Akai speakers, excellent condition. Will sell separately or together, $375. Call 598-7167 after 7 p.m.

RECORDED MUSIC FOR RECEPtions — Dances. By Professional DJ's.
Hudson's Tape Centre
598-6811

MUST SELL 100 PER CENT ADvanced solid 18" Venus chromacolour TV, good care and minimal use, 1 year, $450, phone after 5:30 477-4605.

C.B. RADIOS
Sales and Service. BALL & SHEMILT Electronics Ltd., 1 West Burnside Rd. — 384 9414.

YAMAHA CR-400, PIONEER PL-10, M-91-ED, Marantz S-G, excellent condition. 386-0717.

19" BLACK-WHITE TV PORTAble, excellent condition, 3 months guarantee, $50. 478-4500.

22" RCA VICTOR COLOR TV just been overhauled, guarantee at 3 months, $200. 478-4500.

TWO 75 WATT SPEAKERS, $100 each. Phone 478-4500.

98 TV, STEREO, RADIO SALES and SERVICE

25" EMERSON COLOUR TV, good working order. 592-0211. Tweed Curtain Antiques and Second Hand Shop 1971 Oak Bay Avenue.

Used 23" Admiral black and white T.V. New picture tube with 1-yr. warranty. $99.95.
ATLAS STEREO AND TV
763 Fort St. 385-2712

TV, RADIO AND RECORD player combination, walnut cabinet with doors, needs work, $100. 592-6515.

WILL REPLACE PICTURE tubes in any colour televisions and overhaul for $150, 1 year guarantee, call anytime, 384-3365.

26" COLOUR, ONE YEAR OLD, $1,050 new, wantd $600, offers. 384-5550.

8-TRACK TAPE RECORDERplayer, with mikes, excellent condition, $75. 386-0013, after 5 p.m.

SANSUI AU 9500, THORENS TD 160, Electrovoice Speakers, Koss headphones. Asking $1375. 479-3915.

ADMIRAL COLOUR TV SET, 1 year old, excellent condition 383-4065.

STEREO 8 TRACK WITH TURNtable, before 3:30 p.m. or anytime Thursday or Friday, 382-9522.

HUDGE 2-WAY SPEAKER SYStem. Attractive, handcrafted. $110 each or offers, 477-6617 anytime.

19" ADMIRALS COLOR TV, EXcellent conditoin, 3 months guarantee, $150. 478-4500.

99 GROCERIES, MEAT and PRODUCE

SAVE ON MEAT
Try our summer pack 50 lbs. of waste-free meat for less than $1 a pound.
20 lb. chucksteak
10 lb. Hamburger Patties
20 lb. Chucksteak
10 lb. Hamberger Patties
10 lb. Fine Chicken
3 lb. Pork Chops
3 lb. Wieners
4 lb. Pork Sausage
Hinds of choice grade A beef guaranteed aged and tender, $1.29 lb.
ALBERTA MEAT DISTR.
811 Cook St.
383-3012 or 383-8552

SAVE MONEY AT HARVEY'S
Smoked Pork Hocks 79c a lb.
Harvey's Corn Beef $1.49 a lb.
Assorted Cold Meats 99c a lb.
Harvey's Potato Salad 89c a lb.
FREEZER BEEF SP

100 MISCELLANEOUS FOR SALE

AUCTION GALLERY

We buy, sell or consign. Appraisals for all purposes. ESTATE SALES and LIQUIDATION SALES. Imediate pickup of your goods. All items sold same week of pickup. NO WAITING! We have our own trucks.

VICTORIA
966 YATES ST. 386-8448

Aladdin Furniture Strippers Ltd.
386 BAY ST. 383-2533
Let us strip your furniture of all paint and varnish. Closed Monday

EATON'S WAREHOUSE STORE
749 View St.

MAYTAG

Next day delivery
C. TAYLER
Home Appliance Ltd.
707 Johnson 383-3281

Mel's BARGAINS
Used Furniture And Appliances
3460 Quadra 384-3152

MOFFAT

RED TAG SALE
C. TAYLER
HOME APPLIANCE LTD.
707 JOHNSON 383-3281

BILLIARD TABLES
A modern home and no games room?? Then have Play-Mor build your table now — custom made to suit — from Play-Mor factory to you. No middle man. You Save!
FACTORY — 517 KELVIN ROAD (Off Douglas and Cloverdale)
384-3332

CARPET SALE
Over 100 pieces new stock just arrived, roll ends, also gold shag, $4.98 per sq. yard. Level loop clearance while it lasts, $4.25 per sq. yard. Fuzzy Wuzzy Rugs, corner of Skinner and Craigflower, Victoria West. 382-6142.

SOLID STATE PORTABLE COLored TV, excellent picture, $225 or offers; zig zag sewing machine in cabinet, $75; telescope and tripod, $35; polaroid camera with electric eye, glass attachments and carrying case, $37.50. 478-5449.

MISTER SWEEPER
New and used vacuum cleaners. Every make in stock at fantastic bargains. Guaranteed.
906 Esquimalt Rd. (at Head St.)
386-2947

TILLICUM FURNITURE
2612 SOOKE RD.
Now makes camper, trailer and boat cushions. Any size or shape. Full selection of materials available. Free estimates. 478-0522.

MOFFAT GOURMET STOVE, 4 years old, $200; washer, dryer, Maytag, $250 pair; rugs, dressers, 3 single beds, complete, night table with drawers, lamps, etc., bicycles (boys). 592-9112.

TORO RIDE ON MOWER, LIKE new, $360. 9x7 metal Garage Door, as is $40. Speed Queen Washer and dryer, $250. RCA Color Portable, $275. Wanted Kitchen Cabinets, 477-6722.

MICROWAVE OVENS — DEMONstration Day Sat., May 1, Butler Brothers, 1720 Douglas. QUALIFIED representative from Panasonic in attendance.

MOVING MUST SELL WRINGER washer and Speed Queen washer and dryer, 479-7771 after 6 weekdays, weekends anytime.

CONTINUOUS CLEAN ADMIRAL Avocado stove 1½ years old, $300. Wood grain arborite kitchen table and 3 swivel chairs, $60. 598-4039.

SHUFFLEBOARD, 3 IN 1 WITH bank 10' playing area, $375. Mel's Bargains, 3460 Quadra. 384-3152. Chargex and Mastercharge.

G.E. 30" RANGE — WESTinghouse top — load dishwasher — Butler Brothers, 1720 Douglas. 383-6911.

GARAGE SALE — SATURDAY May 1st, 10-5 p.m. Antiques, tools, and equipment, collectables, hundreds of other items. 7791 Malcolm Road off Mt. Newton.

CHROME TABLE AND 4 CHAIRS as new, Lawn Groom leaf sweeper as new, Pentax spotsmatic 1.4 lens case, filters, excellent. 477-5020.

1975 SOLEX MOTOR BICYCLE, less than 300 miles at $225. Tot bicycle $10., maple crib $45. 477-1333.

USED PORTABLE TYPEWRITer Singer electric sewing machine and wedding dress size 12. 478-7198.

GARAGE SALE: MAY 1ST AND 2nd, 8 a.m. - 6 p.m. Miscellaneous. Glanford.

A.B. DICK 326 OFFSET PRESS with work organizer. Phone 384-3121, 9 a.m.-5 p.m.

VIKING PORTABLE VACUUM cleaner with all attachments, brand new. Call 385-0048.

RACQUET CLUB FAMILY shares, $650, including transfer fee. 592-0263, evenings or weekend.

KENMORE MIST CURLING IRON with attachments, new, $20. 383-0282.

GARAGE SALE: SATURDAY Sunday, May 1st and 2nd. 1169 Oscar Street.

CHAIN SAW, TABLE SAW, GARbage burner, dining table, antiques. 385-5126.

CARPET REMNANTS AND DO IT yourself sale. 479-6821. 304 Old Island Highway.

HANDSAW PROTECTORS, 29 cents. Island Saw Co., 617 Chatham St. 385-5500.

LAYING HENS, $1.50, OLD large hens, 50c; gent's 10-speed, wanted lady's 3-speed. 478-5736.

DOTTIES DUDS MOVING SALE, store fixtures, sewing machines, racks, etc. 592-0515.

GSW AUTOMATIC WASHER, $399, matching dryer, $199. Butler Brothers, 1720 Douglas.

FOR SALE, 1 RED-BROWN SINgle hide-a-bed. Asking $100. 598-4971, ask for Vaughan.

PULLMAN AND WARDROBE suitcases, never used, $75 pair. Phone after 4 p.m., 388-9082.

VIKING WRINGER WASHER, EXcellent condition. Must sell immediately. 598-2423.

TWO LIFE MEMBERSHIPS WITH European Health Spa. Offers. 595-1974.

STEVENSONS FLOORS, CARPET sale, $4.99, $5.99 and $6.95. 304 Old Island Highway, 479-8821.

SMALL CAR OWNERS
Covered trailer, ideal for camping gear, phone 384-3813, 384-2589.

LIGHT-WAY INC.
Wholesale Prices to Contractors
695 Alpha 384-9359

INSTALL AN INGROUND SWIMming pool for summer fun, reasonable. 383-8101.

ANTIQUE ROCKERS. WICKER chairs, dressers, linen sale. 2295 Oak Bay.

SINGLE BED WITH HEADboard, $20. 477-8263.

WISCONSIN ENGINE FOR CEment mixer, etc., $75. 478-3361.

USED OFFICE FURNTITURE, good condition. Phone 386-1534.

SOFT-TOP TENT TRAILER, offers, antique wardrobe, 478-4844.

LADIES' SUMMER CLOTHES, all sizes, low prices, 384-5016.

75' CEDAR PICKET FENCE, $40. 656-1388

SINGLE BED, BOX SPRING AND mattress, $20. 386-1687.

TIFFANY LAMPS.
477-6029

100 MISCELLANEOUS FOR SALE

SPECIAL

Gibson range, $395, with warranty. Excellent condition.

See us first for hoses, elements, controls and parts for major appliances.

TELE-TECH
(Operated with A.B.C. Electric)
831 Yates St. 385-6783

PLAY-MOR FACTORY BILLIARDS LTD.
We have moved to these new larger premises. Place your order for billiard tables and 6 game shuffleboards, for early delivery. Now!
4'x8', 4½x9' and 5'x10' sizes. Buy direct — Factory to you — No middleman. You Save!
PLAY-MOR
BILLIARDS LTD.
517-B Kelvin Rd. 384-3332
(Con't. of Cloverdale across Douglas)

AMANA MICROWAVE DEMONSTRATIONS
Every Fri. 6-9 P.M. Sat. 10-4
Major Appliances and carpet at contractor prices
McDONALDS SUPPLY LTD.
370 Gorge Rd. E. 386-6745

CONTEMPORARY PLAID CHESterfield and chair near new $450. antique oak buffet $600, work bench $25, 4 drawer workshop bench chest $20, near new 4'x6' mattress $50, 12'x15' red indoor outdoor carpet $35, tri-light table lamp $35, Homoko gas reel mower $70, childrens rocker $5, chair $8, plus odds and ends. 658-1069 or 5533 Alderley Rd. off Sayward.

CHESTERFIELD SUITE, $100. Swimming pool 10x30" high, filter and cover included, $60. Single bed with mattress, $30. Floor polisher, $10. White vanity with bench $50. Chrome tea wagon, $25. Box spring for ¾ bed, $20. Buffet $45. Black and White TV, best offer. Odd chairs, $5 each. Chandelier, $25. 8' collapsable table, $25. Suitcases best offer. 386-2640 after 6.

MUST SELL PEARCE SIMPSONS CB base radio, power mike, moon raker four, tower, rotor, replacement cost, $1500, sell $1000 or would take cheaper base in trade. 1973 Gremlin X, one owner, 26,500 miles, very good condition, open to offers. Some camping gear and miscellaneous articles. 704 Dansbrooke Ave. 478-6680.

SHAG CARPET, 12X11, AND AXminster carpet, $150; counter fridge, $75; box spring and mattress, $20; settee chesterfield and 2 swivel chairs, $400 blue-green coverings, will sell separately; 2 white pedestal stools and footstool, $50. 388-4958 before 11 a.m. and after 8 p.m.

DO YOU HAVE ANY OLD FURniture, old wood stoves, brass, copper, pictures, collectibles, antiques, etc. I will pay cash for articles. 479-2684.

HAVE SILVERTONE COLOUR TV, 3 years old, 22", want good, used stereo and fridge. Clean swap or one article and cash. 595-8277.

WANTED 2'X2' PIECE OF 30 year-old green Murenese window glass. Phone 598-7929 evenings.

WILL BUY ANTIQUE DOLLS, also broken dolls for parts. 382-4636.

IF YOU ARE MOVING AND have any furniture please call 595-7567.

WANTED — OLD POSTCARDS, pocket watches, china, etc. 595-7567.

OLD PAINTED OR VARNISHED wooden furniture, any condition. 383-2533.

WE BUY FURNITURE, HOUSEhold goods, pictures, tools, etc. Best cash prices. 386-0462 anytime.

FRIDGE WITH SEPARATE door freezer compartment. Up to 6 years old. 385-4855 after 6.

WANTED: MINI-HOME 19-21' OR Econoline camper equipped. P.O. Box 313, Youbou, B.C.

WANTED: SINGLE BEDROOM suite for girls room, good condition. 383-1215.

WANTED PIANO IN ANY CONDItion. 384-3935, 385-4807.

FREE PICKUP OF YOUR SCRAP metal. Motors, pipes, etc. 478-4963.

WANTED: 14' ALUMINUM BOAT. Phone 477-5469.

SELL OLD BOOKS TO THE Haunted Bookshop. 382-1427.

FRIDGES AND FREEZERS bought. 598-7422, All-Temp.

WANTED: 6' HIGH SECOND hand chain link fencing. 478-6239.

WANTED: USED AND DAMaged boats. 384-6375.

100 MISCELLANEOUS FOR SALE

NEW AND USED

Chesterfield suites, $169 to $499; Hide-a-beds, $219 to $398; Swivel rockers, $139; Recliners, $139 and $159; Wooden rocking chairs, $62.50 to $159; Director chairs, $24.95; Duncan phyfe drop leaf table and 4 Lyre back chairs, $299; 9-pce. rock maple dining suite, $869; China cabinets, $69 to $299; Corner china cabinet, $289; 5-pce. kitchen sets, $69 to $99; complete bedroom suites from $249; Queen size bedroom suite, complete rosewood finish, $599; Twin mahogany beds, complete, $299; single beds, $49 to $159; chest of drawers, $32.50 to $149; dressers, $39.50 to $149; Vacuum cleaners, $24.95 to $79; 9x12 rugs, $49 to $295. Use your Chargex or Master Charge.

PANDORA FURNITURE LTD.
New and Used Furniture
1950 Pandora Ave., 33-6319

AS NEW 25" CONSOLE COLored TV, excellent picture, cost over $900, asking $350 or best offers. Nearly new stretch stitch sewing machine, built in button holer, blind hem, zig zag and push button reverse, cost $250, asking $125, offers. 4 drawer dresser, $37.50; wrought iron plant stand holds several plants, $25; table and 4 chairs painted wood, excellent condition. 478-8449.

MOVING: STOVE, SMALL $10, large $20; fridge, $20; large bookcase, $15; AM-FM stereo, Spanish cabinet, $50; King-size bed, $65; bed, double, $20, ¾, $15; black and white T.V., 23" Sylvania, $15 (works well), near new Gendron stroller, $25; oak desk, $45; vacuum, $5; baby back pack, $10. 382-4460. 6:30-10:30 p.m.

LANE COFFEE TABLE 72X30, $175; accompanying end table, $75; two table lamps, $25 and $75; matching green and white flowered chesterfield, $300; end love seat, $200; miscellaneous plants, garden tools, chairs, and household goods. 383-6315, if no answer 388-6275 pager 2614.

DRAPES, DISHES, SILVER, GIBson 2-door frostfree fridge, $175, Viking deluxe automatic stove $100; Frigidaire washing machine $50, twin box springs and mattresses, underlay and carpeting, brass fire screen and miscellaneous. 4517 Cheeseman Road, 6 p.m.-9 p.m.

MOVING MUST SELL ALL New Canon STB camera, $300 or? Solid maple top dining table with leaf, $60. Sewing machine, $25. Moffat electric range, $100. Matching chesterfield and chair, $75. New 10-speed boy's bike, $80. Or best offers. Call 385-4059 leave message for Stephanie.

PING PONG TABLE, $25, LARGE hand-woven reversible rug, $65. One orange oval 6x9 accent rug, $25. Go-kart, $35. 8" bench saw, ¾-h.p. motor, $125. 598-8516.

RECONDITIONED 33 HORSE power 1957 Johnson outboard. $175. 1 20-lb. propane bottle with regulator. $30 or swap for H.O. railroad equipment. Call 383-8398.

USED GESTETNER and RONEO stencil duplicators from $100. At INTERCONNECT, 939 Johnson, 384-0511, Anytime.

PICKUP TRUCK, CABOVER work canopy, fully shelved interior, heavy construction, rollerized roof racks. 477-8823.

103 MISCELLANEOUS WANTED

LUNDS
AUCTIONS
Tuesday — 7 p.m.
Friday — 1:30 p.m.
APPRAISALS
For All Purpose
386-3308

KILSHAWS
1115 Fort St.
AUCTIONS
Friday at 7:00
Appraisals
for
Insurance and Sale PURPOSES
384-6441

THE SALVATION ARMY Needs your re-usable clothing, furniture and household goods. "Help us to help others." Family Thrift Stores. Victoria, Sidney and Langford. For pickup — 386-3295.

BRENTWOOD BARGAIN BARN
BETTER QUALITY USED FURNITURE AND APPLIANCES
Before you buy or sell
Compare our Prices
7115 West Saan. Rd. 652-1711

INTERNATIONAL KNIVES
Knives — Guns
Military Surplus
Sell — Buy — Trade
574 Yates 383-2422

TWO HONEST, HARD WORKING wood carvers, would like to be working hard but are in need of chisels and knives, if you would like to pass them on to worthy hands at as-fair price please call 382-9404, 384-6708, aks for Dave.

ELECTROHOME STEREO CONtemporary cabinet $375, Colonial chesterfield and chair $300, Maple desk $75. Two rims and snow tires for Toyota Corona $35 for Two. Classic 68 car rack fits Toyota or Volkswagen $25, 30" electric range with rotisserie $135. 479-5398.

WASHER AND DRYER, SONY 17" colour TV, carpets, electric lawnmower, garden tools, teak finished mirror, fire screen and grate, travel trunk, '66 Plymouth Fury III, step tables and miscellaneous. Have to sell. 478-7948.

TWO SAREES, PURE SILK, gold thread, $75 each. Down jacket, good condition, $25. Humidifier, almost new, $15. Playpen, almost new, $20. Red wool blanket, good condition, $10. Rocking chair, good condition, $25. 642-5835.

GARAGE SALE: 1429 MONTerey, Sunday, May 2nd, 10 a.m.-4 p.m. House Sold everything must go. Misc. furniture, housewares, drapes, rugs, garden equipment, etc. 598-5761.

HOUSE SAVERS WAREHOUSE
Fancy door with glass side-panels, complete, $100, Claw foot bathtub, $25. Marble bathroom sink, $75. 242 Mary Steet. 382-8711. Saturday, 9-4 p.m.

QUANTITY NEW HERBRAND AUtomotive tools and equipment Greatly reduced. Frank M. Reynolds, 2044 Brethour Park Way, Sidney. 656-5083.

3-PIECE SECTIONAL SUITE, ARborite coffee and step table. Wall mirror, 24x30. Standing trilight and table lamp. Single box spring with legs. 479-8106.

RED CHESTERFIELD CHAIR, upholstered arm chair, half moon table, two new medieval cedar step tables, older 5-string banio all in nice shape. 479-5701.

WRECKING 2 LARGE GREEN houses, 16x16 glass and many other sizes, lots of pipe, frames, good used red brick, varied lumber. 652-3898 anytime.

BACKYARD SALE: 10-SPEED bike, knitting machie, kitchen chrome table and chairs, other misc. items. 1840 Carnarvon St. Saturday afternoon.

60-GALLON OIL TANK, C-W stand, good for cottage or greenhouse, $25 or offers. Phone 383-1520.

GIFT CERTIFICATES — A NICE gift for friends to enjoy dancing-a-long, Friday and Saturday nights. Kings Den Restaurant. 388-4488.

ONE HOT WATER HEATER, one 24" stove, one wall furnace, all propane gas. One kitchen sink with faucets. 598-1915.

KITCHEN SUITE, DOUBLE BED, dresser and desk, and cedar table. 479-6538, please phone after 3:30 p.m.

SUNBEAM ELECTRIC REEL lawnmower, very good condition, $75 firm. 595-8725.

16' FIBREGLASS CANOE MOLD, excellent condition. 652-1669 evenings.

OIL FURNACE FOR SALE, 85,000 B.T.U.'s good condition, $150. Phone 595-2622 after 6.

SEARS MEDALIST ELECTRIC typewriter with case, good condition, $200. 478-7072.

BUILT IN VACUUM SYSTEMS
BY WIZZARD INDUSTRIES
479-3122 days or 477-5365 eves.

EASY LIFT 3,000-LB., TRAILER hitch, two moffat ranges, double oven, two sun lamps. 598-4065.

WRECKING LARGE GREEN house, glass, frames, pipe, lumber, red used cleaned brick. 652-3898.

DOTTIES DUDS MOVING SALE, store fixtures, sewing machines, racks, etc. 592-0515.

GOING OVERSEAS—LADY'S pants and pantsuits, practically new, small 16. 383-3659 after 4 p.m.

CRAFTSMAN 12" RADIAL ARM saw $325, stand and mrtor for 4" Rockwell jointer, $50. 478-4788.

14" ATCO LAWNMOWER, IN good working order. Price $75. 592-0387 after 4 p.m.

SPEED QUEEN WASHER AND dryer, $300. Copper tone stove, $100. Coppertone fridge, $120. 383-2006.

NEW LEAD FISHING CANNONball, 55c a pound, 478-4788 or 478-3360.

GREEN NAUGAHYDE RECliner chair $60, foot stool and lamps 383-1215 after 5 p.m.

SET OF ENCYCLOPEDIA BRItannica, like new, extras included, $400. 385-8238 or 385-7193.

AREA RUG, 4X6, BLUE AND green nylon shag, like new, $25. 658-1092.

KENMORE WASHER AND dryer, 6 months old. Harvest gold. $550. 479-8871.

30" ENTERPRISE GAS RANGE, like new, $175. 595-7398.

SIMPLICITY SUPER TWIN SPIN washer dryer, 382-0161.

SMALL BOAT TRAILER, $60, needs work. 595-8791.

4 H.P. REBUILT KOHLER GASOline motors. Half price. 479-1122.

GOLDEN YELLOW DRAPES, 2 sets, 120"x84", $50. 385-2855.

ELECTRIC LAWNMOWER, $60 firm. Call after 5 p.m. 385-2874.

12 CUBIC FOOT FREEZER, 386-0907, after 3 p.m.

FOR SALE, BUILT-IN VACUUM, phone after 6 o'clock 478-0897.

2-PIECE CHESTERFIELD, trunk, old time records. 385-6130.

115 SWAPS

1966 BEAUMONT, 4-DOOR, 6, 3-speed. Take pop machine or small motorcycle on trade. 652-2402.

HAVE SILVERTONE COLOR TV, 3 years old, 22". Want good, used stereo and fridge. Clean swap or one article and cash. 595-8277.

116 COINS AND STAMPS

GOOD STOCK OF CANADIAN coins, stamps and supplies on hand for your inspection. Capital City Coins and Stamps, 100B Burnside W. 383-2634.

$100 OLYMPIC GOLD COIN Proof, $175 each. Admiral Stamp and Coin Shop, 849½ Fort St., 384-1315.

OLYMPIC PROOF GOLD COINS 22k, limited quantity. Empress Coins, 841 Fort, 386-1524.

117 ART and ANTIQUES

MAGGIE CAMPBELL'S ANtiques. Small Victoria Sideboard, small Mahogany Credenza, 18th Century. Open Hanging Shelf. 402 Moss Street. 382-4814.

ONE 6½'X12' OAK FRAME snooker table, 5-piece slate bed, good shape, but legs need refinishing. Also ½-size table — slate bed. John Grubb, 388-6444 anytime.

CROWN DERBY CHINA, MAHOgony Davenport desk, walnut secretaire, Rosewood pedestal table, set Bentwood chairs. 2295 Oak Bay.

ROLL TOP HOSIER TWO-PIECE kitchen hutch in natural wood and in beautiful condition. $250. Queen Anne upholstered chair, $275. 479-5701.

ELEGANT REFINISHED VICTOrian oak table and 6 matching chairs, original leather seats. Queen Anne style $1,200 or near offer 112-758-2236.

CLOCK REPAIRS
All types, guaranteed workmanship. Pick-up, delivered. Time-Tech Services. 477-5273.

CLOCKSMITH
Repairs, antique clocks, grandfather clocks, watches. Citizens Ltd. 388-4069.

WANTED: QUALITY ANTIQUES, furniture, clocks, rugs, etc. Top prices paid. David Robinson, 384-6425.

SMALL CAST IRON WOOD stove, double oven door, 454 Gorge Rd. East, 477-1946.

ANTIQUE CABINET SINGER sewing machine, pedal, immaculate shape, works. 383-0282.

ANTIQUES EXPERTLY REpaired. Call 478-2539.

ANTIQUE BUFFET, SOLID OAK, $250. 386-8267.

ANTIQUE ORGAN, VERY GOOD condition, offers. 384-9891.

120 GARDEN SUPPLIES

QUALITY GREENHOUSES, standard sizes available or built to your specifications 382-0982.

Fertilizer

COW MANURE
652-2026, 652-1743. So Sunday calls, please.

MANURE
Excellent garden manure for sale. Will load free. 743-2887.

HORSE MANURE AND SAWDUST mixed. Royal Oak area, cheap. 479-4763.

HORSE OR COW MANURE, 6 yards delivered, $35. 652-2517.

STRAIGHT OLD COW MANURE, $7 a yard: Bag $1.50. 595-0773.

COW MANURE,
478-1876

HORSE MANURE, $4 A CUBIC yard. 479-1438.

Plowing, Rotovating and Cultivating

DON'S TRACTOR SERVICE
477-3913
We rotovate, plow, cut grass and brush also, loading and hauling.

COOPER TRACTOR SERVICE
Rotovating, garden maintenance. lawns and landscaping.

RAMSAY'S LOW-COST ROTOtilling. 16 H.P. Tiller. Big or small jobs, phone for reservations, 598-6541.

ROTOVATING
Lawns and gardens. Guaranteed work. Reasonable. 658-5406.

SMALL TRACTOR FOR BACKyard rotovating, $12 minimum. Phone 652-1210.

HAROLD'S ROTOTILLING
Powerful 16 h.p. machine will enter 26" gate. 479-1337 or 479-4711.

KAYTER'S ROTOVATING SERvice. No job too big or too small. Reasonable rates. 383-8269.

GARDEN ROTOVATING
642-4135

ROTOVATING, BACK FILLING and leveling. 479-8561.

Seeds, Bulbs, Plants Trees, Shrubs

STRAWBERRY PLANTS. HOOD variety. 652-5770.

HOUSEPLANTS, LARGE AND small, reasonable prices. 479-2940.

Topsoil, Rocks and Fill

SCREENED TOPSOIL WITH MAnure and sand added. $11 per yard delivered, minimum 4 yards. Garden sand $3 per yard plus delivery. Road gravel. E. Nixon Ltd Phone 385-4431 or 385-5642.

A-1 TOP SOIL, SCREENED WITH sand and manure, 7 yards for $65. 14 yards for $120. Self pick-up load, $18. Phone 478-3322.

TOP QUALITY TOP SOIL MIXED with manure, 10 yards $8 per yard. Smaller amounts available. Peninsula Bulldozing. 479-1884.

TOPSOIL FOR SALE, PHONE Bohnet and Lambrick, 652-2710, 652-2910.

CLEAN FILL.
385-1787.

RICH BLACK TOP SOIL, $5 yard delivered. 598-1023.

Topsoil, Rocks and Fill

NO. 1 TOPSOIL, $8 CU. YD., 4 yd. minimum in Saanich, 6 yds. Victoria, Esquimalt, further 8 yds. minimum. 598-4371.

PEAT SOIL, BAGS, $2, FREE city delivery; or $4.50 a yard, you haul. 598-5701.

VIRGIN SOIL
Black, shredded and clean. Fast delivery. Call A-1, 383-1532.

SCREENED BLACK LOAM, very clean, 7 yards $65, 4 yards $44, bag $2.00. 595-0773.

RICH, CLEAN, BLACK LOAM, 7 yds. $57. Bag $2.00. 595-1977.

125 PETS and SUPPLIES

MY NAME IS PENNY AND MY folks are moving to a kennel. I don't want to go. I am a four-month-old, registered sheltie, I've had all my shots, and I'm house broken. 478-4747.

BOUVIER DES FLANDERES registered champion blood lines, 2 males, 2 females, 6 months old, $200 each. 112-724-0812.

WANTED — SUITABLE HOME for our pet dog, He's terrier-poodle, one year old, shots, loves kids. 592-7784.

14 MONTH OLD PUREBRED jersey heifer, ready to be bred. $150 or nearest offer. Mill Bay 743-5610.

FREE TO GOOD HOME, BEAUtiful black lab-setter cross, 6 years old. Well behaved and affectionate. 592-1631.

ONE-YEAR-OLD PUREBRED male Scottish Terrier, a comedien with a wonderful disposition, $75. 598-6326.

NEW 15 GALLON FISH TANK, complete, 3 fish included. $50 or best reasonable offer. Phone 598-3115, ask for Tony.

TODAY AND TOMORROW
Odds and ends from dismantled pet shop. 1848 Island Highway, Thursday and Friday.

REGISTERED ENGLISH Springer Spaniel pups, U.S. and Can. champion sire. Pet and show stock, shots. Phone 746-7579.

APRICOT POODLE PUP FOR sale, 7 weeks old, call after 5, 383-4345.

REGISTERED ENGLISH POINTer pups. Excellent hunting stock, $125. Phone 246-4069.

THOROUGHBRED ST. BERNARD puppies, 8 weeks, $50 and up. 656-5704.

ST. BERNARD PUPPIES, PURE bred, 9 weeks old, $100. 2697 Peatt Rd. 478-3051.

AFGHAN NEEDS COUNTRY home. Offers. Home more important. After 6. 386-3075.

EXPERT
Obedience and protection training. 642-3290.

125 PETS and SUPPLIES

YELLOW LABRADOR PUPPIES, purebred, 8 weeks old. 656-1229.

8 MONTH OLD BLACK MALE poodle, $40. 479-7010.

CHAMPION SIRED BOXER pups. Excellent stock. 112-581-8812.

127 CHICKS, POULTRY HATCHING EGGS SUPPLIES

TAKING ORDERS FOR DAY-OLD meat and laying type chicks and turkey poults. 478-7617.

128 LIVESTOCK SUPPLIES and EVENTS

FLASHY BAY, 2 YEAR-OLD Purebred Arabian Filly; show quality, Canadian and American registered. Price $500 or best offer. Kathy Ozero, Box 93 Lantzville, B.C. V0R 2H0. Ph. 390-4542 or 758-9293.

SHERWOOD CREEK FARM JUNior Show, 16 years and under, May 22. Saturday. Judge Adena Fischer. Open show June 20, Western and English Classes. Judge to be announced. 478-1227.

MANDER TRUCKING — 478-5332 Agricultural sawdust, fir and hem. For farms, greenhouses, nurseries, livestock bedding. Cedar hog fuel—riding rings, excavations. Evenings, 477-5053, 479-7620.

1 REGISTERED QUARTER horse, 3-year-old gelding, half quarter horse, half thoroughbred, 3-year-old mare, 9-year-old half quarter horse pinto mare. 656-6704.

REGISTERED QUARTER HORSE stallion services, Cottons Devastator, standing at stud. 2095 McTavish Road, 656-6704.

QUALIFIED HORSESHOEING and trimming. Dan McPherson. Victoria, 477-3226, Duncan, 748-1170.

REGISTERED HALF BREED Quarter Horse mare, sound, just 4, excellent disposition, outstanding blood line, $950 firm. 383-9505.

REGISTERED THOROUGHBRED brood mare, correct conformation, 13 years old Bay, Alax bloodline, Foal at foot. To view, 652-3049.

SPLIT CEDAR FENCE POSTS, 7' long, $1.35. Round fencing rails, 12 cents per lineal foot. 478-3987.

REGISTERED JERSEY FAMILY Cow, $300. Quarter horse mare, $300. 479-7272.

HORSE SHOW, JUNIOR SHOW 23rd of May, Senior Open Show 24th of May, 592-1124.

8-YEAR-OLD DARK BAY THOROughbred mare, 16.1 hands. $1,000. 652-3219. Ask for Rhonda.

CHAMPION ADULT AIREDALES for sale, Male and females. 943-1861. Delta.

6-YEAR-OLD SORREL MARE with tack, $600. New Western saddle, $250. 478-2198.

MILK GOAT FOR SALE, CALL for information, 478-1471.

SIMCO WESTERN SADDLE, $100. 642-3763.

66 BALES OF GOOD LOCAL hay, $150. 652-3791.

TWO HOLSTEIN STEERS, 16 months old. 652-1877.

FEED POTATOES, ED MABER, 652-1513.

HORSESHOEING SERVICES.
Phone 386-0998.

MILK QUOTA WANTED, 3 CANS. 337-5681 or 384-2090.

9-MONTH-OLD JERSEY HEIFER for sale. Offers. 478-6156.

16" BARNSBY ALL-PURPOSE. Excellent condition. $150. 652-3397.

HORSES BOARDED.
656-6704.

130 HEAVY EQUIPMENT AND MACHINERY

MASSEY FERGUSON 35 TRACtor, trailer mounted disc, Massey manure spreader. 479-7268.

1955 TD 24 BULLDOZER, NEW tracks, rollers, sprockets, engine overhauled $8,500. 743-2830.

135 FARM IMPLEMENTS

MF
IRON HORSE EQUIPMENT LTD.
748-2809
Massey—Ferguson 50A Backhoes. Rough Terrain Diesel Forklifts.
MF 45 and MF 65 In stock. Farm tractors — all sizes. Open 6 days 9 to 6.

TRANS CANADA HIGHWAY
4 Miles South of Duncan

244 LELAND TRACTOR, 3-POINT hitch, loader, backhoe, scraper, 3 bottom plough, discs, post hole digger, $9,700 or offers. 743-2830.

ROTOTILLER, SUITABLE FOR large area, spare engine and parts, $250 firm. 478-3361.

52" HOWARD ROTOVATOR, FOR sale. 652-3217.

448 LEASE VEHICLES

LEASE OR SALE
1972 Karman Ghia convert, 1969 Cadillac Fleetwood, 1975 Corvette, loaded, 1967 Rolls Royce, 1976 Coupe DeVille, 1974 Volvo 164E, 1976 Cadillac Sevilles. Other executive quality automobiles also available. 386-6351 days. D00627A.

150 CARS FOR SALE

Garden City Auto Sales LTD.

WE REALLY Come Through for YOU!

76 Eldorado
76 Sedan de Ville
75 Ventura H.B.
74 Dart 6 cyl., Auto
74 Cuda 318 Auto
73 Malibu Auto
73 Valiant Auto
73 Scamp Auto
73 Cutlass Auto
72 Malibu Auto
72 Buick Suncoupe
69 Cougar Conv't
68 Corvette
61 Corvette Auto

75 Ford ¾ Auto Super Cab
75 Ford ¾ Auto
74 Ford ¾ XLT
74 Sprint 4-sp.
73 Ford ½ Auto
73 Landcruiser 4x4
70 IHC ½ 4x4

No Reasonable Offer Refused

HAVE THE UNITS CHECKED BY OUR SERVICE DEPT. at Our Expense

2978 Douglas
382-9111
DLD-3790

150 CARS FOR SALE

67 COUGAR
289 Auto. Local car. Just tested. Good condition. $1550
PAINTER MOTORS LTD. D-00346A
Appointment to view ANYTIME
385-0122 837 Yates

1974 RAMCHARGER 4X4, 360 V-8, automatic, power equipped, 17,000 miles. 1972 Sebring, 2-door hardtop, vinyl roof, 318, automatic, power equipped, new steel radials, original lady owner. Both in excellent condition. 386-0007.

1973 SATELLITE CUSTOM STAtion wagon, 31,000 miles. Power brakes, power steering, auto., radio, $3,250 or nearest offer. Deliver Victoria, mid May. Robinson, Box 592, Gold River, 283-2470 evenings.

'73 GRAN TORINO
Squire Wagon, V-8 auto., only 41,000 miles. Good condition, $3150.
PAINTER MOTORS LTD. D-00346A
Appointment to view ANYTIME
385-0122 837 Yates

'68 CAMARO SS 396, 350 HP, 3 speed Turbo, power disc brakes, radials, factory instrumentation, AM-FM radio, stock, many extras, very clean, $2800, 478-0264 after 4 p.m.

'65 FORD GALAXIE 500 GOOD for parts, asking $100. 1 bassinet changing table, like new, asking $20. Car bed, like new, asking $7.50. 388-5019 after 4 p.m.

'65 METEOR 4-DOOR SEDAN, power brakes and steering. Automatic rebuilt transmission. Nearly new tires and exhaust system. Asking $350. 382-4179.

71 DART 318, POWER STEERing, power brakes, automatic, radio, new transmission, universal, shift kit, excellent condition, $2375 or best offer. 478-5421 after 5.

71 FIAT 128, 2 DOOR SEDAN, new radials, clutch (receipts), am-fm radio, 42,000 miles, excellent miles per gallon. $1400. Phone 112-537-2677.

73 OLDS CUTLAS, 2 DOOR hardtop, 350 automatic, power steering, power brakes, asking $3095. 656-5502 days, 656-3261 nights. Ask for Maurice.

'66 NOVA
2-door hardtop, V-8, 4 speed, extras. Excellent. 479-9131, 4-7 p.m.

1974 COMET 250 DELUXE, brown, dark brown vinyl roof, automatic, power steering, disc brakes, radio, radials, showroom condition, $4,000 firm. 656-2197.

1968 PLYMOUTH BELVEDERE, rebuilt motor and transmission. New paint. Needs brake job, and windshield. Will sacrifice or swap for what ever. 479-8106.

'72 PINTO 3-DOOR RUNABOUT. 2,000 c.c. engine. 4-speed transmission. Low mileage. Many extras. Asking around $2200. 384-8949. 383-5858.

65 CHEVELLE MALIBU, 283, 4-door. Good running condition, soe rust. Asking $375 or offers. Call between 8 a.m.-11 a.m. or 4 p.m.-5 p.m. 385-7957.

1970 EPIC GT, 2,000 CC ENGINE 4-speed, new brakes, new master cylinder, tires. Tested 'til April 77. Asking $950. 477-8879, after 5 p.m.

75 DODGE CRESTWOOD WAGON, automatic, power brakes, power steering, very low mileage, reasonable. 386-8001.

SACRIFICE. 1974 MERCURY Bobcat, 2-door, standard trans, radio, new radials, bucket seats, good condition. 652-5538.

SUMMER'S HERE, '72 COUGAR XR7 convertible, all power, low mileage, 351 V8. 382-9348 after 5:30.

I HAVE A CLEAN ECONOMICAL '66 Falcon wagon that I must sell this weekend, asking $900 or offers. 478-9939.

1970 PLYMOUTH FURY III, AUtomatic, power steering, power brakes, 4 new tires. Must sell. $1550 or best offer. 592-1182.

69 CAMARO SS
New paint, Cragar mags, extras, excellent condition throughout. 477-1386.

'66 MINI STATION WAGON, good conditios, $525. 478-3886, 9 a.m. till midnight.

BUICK SPECIAL, 1955 RUNS well, just tested, ring Chris. 598-1221.

'69 SUNBEAM IM-, 31,000 MILES, can be seen at 66 Station Cadboro Bay or owner 477-5837, $850.

'71 VALIANT DUSTER, 6 CYLINder, good condition, sell for $1900. 384-0722 5 p.m.-7 p.m.

'73 CUTLASS S, EXCELLENT condition, power steering, power brakes. $3695. Offers. 382-6168.

1958 ZEPHYR STATION WAGON, c/fp tested, $200 or best offer. 592-9404.

RAMBLER 6 AUTOMATIC, 1065, good condition, reclining seats. Best offer. 385-4805.

1975 CELICA ST., EXCELLENT condition, 4 speed, only 5,500 miles, $4,900 or offers. 478-8882.

IMMACULATE 1971 COUGAR with air-conditioning, $3000. 385-3616.

1967 4-DOOR VAUXHALL, EXcellent condition, 29,000 miles, $950. 479-6529.

'64 IMPALA HARDTOP 283 AUTOmatic, Power steering, brakes, tested. $675. 479-8227.

1964 VALIANT WAGON, SLANT six automatic, only 40,000 miles, 2 owners, bargain, $595. 384-5827.

68 VIVA STATION WAGON 35 miles per gallon, excellent condition. $1000. 112-743-2153 (Malahat).

72 MAZDA 616 COUPE GOOD condition. Best offer takes. 598-3152.

WANTED
'69-'74 Z-28. Must be Immaculate. Bill: 477-3374, after 4:30.

'70 MAVERICK, CLEAN, LOW mileage, good running, economical car, $1,375. 479-7429.

56 CHEV. IMPALA STATION wagon, $550 firm. 482 Treanor Ave. 478-9894.

WANTED
1970 AMX — Bill, 477-3374 after 4:30.

1974 DASHER, 4-SPEED, 2-DOOR, 21,000 miles, radial tires, $4200. 383-6854.

1972 COUGAR

150 CARS FOR SALE

De Pape

73 MERCEDES 450 SEL
72 MERCEDES 280 SEL
72 DATSUN 240Z
67 ROLLS ROYCE 4-dr., air
76 DATSUN 280Z 2+2
75 LINCOLN MK IV
75 TRIUMPH TR6
75 GMC Jimmy 4x4, air
74 TRIUMPH Spitfire
74 RIVIERA Loaded
74 ELDORADO w-sunroof
74 AUDI LS 4-dr. auto.
73 ELDORADO loaded
75 GRANADA 4-dr., auto.
75 MAVERICK 4-dr., auto
75 PINTO 4-speed, radio
74 DATSUN ½ Ton, auto.
73 KARMANN GHIA conv.
73 HORNET, auto., 6
73 ASTRE, auto.
73 CELICA, 4-speed
71 MGB, low mileage
70 BUICK Wgn., air
70 TORINO Conv.
70 VOLKS. VAN. Bargain!
68 DATSUN Wgn., auto.
67 TOYOTA Crown
65 ENVOY, 4-spd.
65 ROVER 4-dr., 4-spd.

Diagnostic Reports
Repair Invoices
Available on
ALL CARS

100% BANK
FINANCING O.A.C.

De Pape

DePape Motors Ltd.
760 JOHNSON ST. 384-8035
D-00264A

J. C. MOTORS

75 MONTE CARLO	$5495
73 MAZDA ROTARY	$2295
72 CHEV S.W. V8 auto.	$2795
71 VEGA Hatchback	$1795
70 T-BIRD Landau sedan	$2995
70 DUSTER 340 auto	$1995
69 GRAN TORINO, V-8, auto	$1695
69 RIVIERA Loaded	$2995
69 BUICK Skylark	$1895
68 CHEVELLE Wgn, 6 auto	$1795
68 FORD Sedan V-8, auto	$1595
68 DODGE HT, V-8 auto	$1495
68 SATELLITE	$1295
67 FIREBIRD V-8 auto	$2295
67 COUGAR V-8, auto	$1695
66 OLDS Cutlass V-8 auto	$ 995
66 CADILLAC Fleetwood V-8	$1995

J. C. MOTORS LTD. D-00115A
837 YATES ST. 384-0921

B. MADSEN
MOTORS LTD.

75 MAVERICK Sedan	$3895
75 MALIBU Classic Sedan	$4195
74 BEL AIR 9-pass. wagon	$4195
74 TOYOTA Corolla 2-dr.	$2495
72 MAVERICK Sedan	$2395
70 CHEVELLE 2-dr. htp.	$2695
70 CHEVELLE Nomad wagon	$2495
69 DODGE Dart sedan	$1295
69 TOYOTA Corona sedan	$ 995

OVER 30 VEHICLES
IN STOCK NOW
2691 SOOKE RD. 478-5011
D.L. 13456

PREMIUM

1966 Ford Fairlane convertible, new top, prime condition, $1500. 1973 Chev Impala, 4-door hardtop, vinyl top, 26,000 miles, spotless, $3200. Phone 592-7518.

MUST SELL
71 Ltd. station wagon, 9-passenger, power steering, power brakes, power rear window, excellent condition, equipped for trailer towing. $3295 or offers. 388-9626.

'65 OLDSMOBILE HARDTOP convertible, automatic transmission. Clean and running well. Newly tested. Asking $750. Try you offer. Call 598-5287 between 7 and 8 a.m.

'75 CONVERTIBLE PONTIAC Grand Ville Brougham, low miles, every possible extra. On show Victoria, Saturday, May 1st. For appointment phone 112-922-7143, West Vancouver.

COLLECTORS. '71 CADILLAC Eldorado Convertible, excellent condition, $6,000. Older Cadillacs welcome on trade. Cowichan Datsun Ltd. RR. No. 3 Trans-Canada Highway, 112-746-4448. DL 11078.

GREEN PLEASURE MACHINE
1974 Mazda 808 station wagon, roof rack, radio, 8 track, excellent condition, 31,000 miles, $2,900 or offers. 382-4180.

1968 FORD FALCON STATION wagon, just tested, automatic, power steering, power brakes, A-1 condition, inside and out. $1095. 385-5475.

1969 CHEVELLE MALIBU 4-DOOR sedan, V-8, auto., power steering, power brakes. Low mileage, clean, good condition. Asking $2100. 385-2970.

BANK REPOSSESSION. IMMACULATE 1975 Pinto station wagon with numerous options. Open to bids. Phone 388-4441 between 9 and 5 p.m.

SUPER CHEAP, NEEDS PAINT. 65 Dodge Polara, 2 door hardtop, V-8 automatic, power brakes, power steering, radio, $525. 385-2301.

ABSOLUTELY MUST SELL. 69 Buick Skylark, 350 automatic, power brakes, power steering, radial tires, tapedeck, asking $1395. 385-2301.

1971 TOYOTA MARK II STANDARD, 4 door, radial tires, good condition. Asking $1,350. Call 479-9202.

ONLY 48,000 MILES
1967 Austin 1800 Sedan, radio, new clutch and tune-up, in immaculate condition. Phone 592-6458.

'72 COUGAR XR7, 351, POWER steering, brakes, vinyl, lady driven since new, low mileage, excellent condition. 384-6777.

'64 METEOR CONVERTIBLE, excellent condition throughout. 595-8791.

1972 DODGE COLT WAGON. 22,000 miles, automatic. $2300 or offers. 383-3895.

1969 FIAT 850 COUPE, GOOD condition. 41,000 miles, $900. 383-2003.

1970 AUSTIN 1800, AUTOMATIC, 20,000 miles, radial tires, immaculate, $1600. 598-6403.

1966 CHEVELLE MALIBU, 2-door hardtop, V-8 automatic, clean, $1150. 477-6162 after 6 p.m.

'65 CORVAIR AUTOMATIC, 2 door, new muffler, radio, good condition, $800. 656-2295.

1974 TOYOTA SR-5, LOW MILEAGE, radials, perfect shape. 384-8470.

VOLVO 122S, 1967, REBUILT ENGINE, needs body work. $900. Call Steve 382-0210, after 5 p.m.

'72 VW SUPER BEETLE MICHELINS, radio, tape, $2,300. Phone 386-0982.

'73 CHEV IMPALA, 2-DOOR hardtop, new front end and tires, radio, $2650, 478-0158.

1974 PINTO SQUIRE STATION wagon, automatic, radials, snow tires, 15,000 miles. Phone 383-0059.

1969 AUSTIN AMERICA 1300 AUTOMATIC, 51,000 miles. 382-7618 after 5.

'73 TOYOTA COROLLA, AUTOMATIC, radio, clean one owner car. Best offer over $2,300. 386-7416.

1970 CORTINA LOW MILEAGE, mint condition, 478-7313, evenings.

'68 CORTINA 4-SPEED, CLEAN, economical car, $375. 479-7429.

150 CARS FOR SALE

SPECIAL
MINI MONTH

BRAND NEW
MINIS
FROM
$2,999

1975 DODGE Dart 4-dr.
1974 VEGA Hatchback
1974 GREMLIN
1974 VW Superbeetle
1974 TRIUMPH TR-6
1974 TRIUMPH Spitfire
1973 VW Beetle
1972 AUSTIN Mini
1971 VOLKSWAGEN
1970 MAVERICK
1970 TORINO GT.
1969 AUSTIN 1300
1969 AUSTIN "1800"
1969 MAZDA "1500"
1969 OLDS F-85
1967 ROVER "2000" TC

PLIMLEY
BRITISH CAR CENTRE
1010 Yates 382-9121

VICTORIA, B.C.
Dealer Licence
Number 572A

OPEN
Monday to Friday
9 a.m. to 9 p.m.
Saturday
9 a.m. to 5 p.m.

S&H TOYOTA

75 COROLLA 4-dr. auto.	$3395
75 VALIANT CUSTOM 4-dr. auto.	$4495
75 COROLLA 2-dr. 4 spd.	$2895
74 CORONA 4 dr. auto.	$3995
73 MAZDA RX2 2 dr. 4 sped.	$2195
73 COROLLA 2 dr. 4 spd.	$1995
72 CORTINA 2 dr. 4 spd.	$1995
71 COROLLA COUPE 2 dr. 4 spd.	$1895
70 MAZDA 2 dr. 4 spd.	$1295
68 CORTINA 4 dr. 4 spd.	$995
66 VOLVO 2 dr. 4 spd.	$ 995

TRUCKS

74 FORD F250 auto, full power	$4995
74 HILUX 4 spd.	$3495
73 COURIER 4 spd. Canopy	$2795

Saunders and Hitchman
Sales & Service Ltd.
2040 Cadboro Bay Road
At Fort and Foul Bay
Dealer Lic. 00566A
592-2471

ART'S CAR SALES
310 BAY ST.
383-8302 382-5402 385-5208
LARGE SELECTION OF USED CARS AT THE LOWEST PRICES IN TOWN.
No Reasonable offers refused.
D-00286

1963 AUSTIN CAMBRIDGE. Needs valve work. Many new parts. Tires, brakes and electrical. Offers. 478-0870.

1973 NOVA HATCHBACK, 307, V-8, automatic, power steering, sun roof, mag wheels, 28,000 miles. Excellent condition. 477-2328.

1970 METEOR BUTTON AND tuff, new rug, mags, 48,000 miles, new paint, $2700. Must be seen. 478-2326.

1966 FORD PARKLANE, 2 DOOR, good condition, motor rebuilt, 10,000 miles, $350 offers. Suite 1804, 647 Michigan, 5-9.

'64 MERCURY PARKLANE, 4-door sedan, $385. '65 Pontiac 4-door hardtop, $495. Both in good shape. 652-2700 and 385-0017.

1970 FORD CUSTOM 5000 2 DOOR hard top. Vinyl roof P.B.P.S. 52,000 miles. Very clean. Mechanically A1. $1600. 743-5929 evenings.

1965 FORD FAIRLANE 2-DOOR hardtop. 289 automatic, new trans., mags and chrommies, air shocks, $650. 592-3903.

MUST PRACTICALLY GIVE away, '67 Fiat Sports coupe, runs well, $300 or offers. 386-7624 after 5:30.

'63 PONTIAC HARDTOP, 2 TONE, rebuilt motor, high performance cam. Good shape, best offer. 642-4172.

1968 CAMERO V8, AUTOMATIC, black lacquer paint, Pearlescent white interior, low mileage, good shape, call after 5 p.m. 382-3604.

'74 MONTE CARLO LANDAU. Air-conditioning, factory stereo. $4400. 385-5814.

1970 MAZDA 1200, JUST TESTED. Great transportation, $800 after 5 p.m. 383-7046.

1965 RAMBLER CLASSIC, GOOD condition, reclining seats. Asking $575. 385-4805.

1968 CHEV BISCAYNE STREET machine rebuilt 427, loaded with goodies. 384-7016 after 4 p.m.

1975 VW RABBIT, BLUE 2-DOOR, deluxe standard, black upholstery, 7000 miles, $3900. 384-1117, 9-5 p.m.

'71 TOYOTA COROLLA COUPE. Low mileage, good condition. $1650. 383-3820.

1960 A-40 AUSTIN FARINA, $150 before 3:30 p.m. or anytime Thursday or Friday. 382-9522.

1968 PONTIAC PARISIENNE 2-door hardtop 327 motor. Fair condition. $650. 382-8264.

1974 FORD PINTO, 37,000 MILES, excellent shape, phone 477-0397 after 5 p.m.

150 CARS FOR SALE

YOU CAN EXPECT
A Great Deal
From . . .

Cornell
CHEV/OLDS
Cadillac
CHEVROLET TRUCKS
Sales/Service 385-5777

OPEN 'TIL 9 P.M.

ISLAND'S FINEST SELECTION
"Your Reasonable Offer Accepted"
ALL CARS AND TRUCKS TESTED

75 CUTLASS 4-dr.	
75 CELICA, 5-speed	
75 PLYMOUTH Duster Ht.	
75 MONZA	
75 MATADOR 2-Dr. Htp.	
75 CHEVELLE 4-Dr.	
75 IMPALA 4-Dr. Htp.	
75 VEGA Hatchback	
75 NOVA 4-Dr.	
75 CHEVROLET 4-Dr. Htp.	
74 ELDORADO	
74 CHRYSLER4-Dr. Htp.	
74 PONTIAC LeMans	
74 VEGA Estate Wgn.	
74 VTGA Hatchback	
73 CUTLASS 4-Dr.	
73 CHEVELLE 2-Dr. Ht.	
73 OLDS Custom Cruiser	
73 CORTINA GT	
73 TORINO Stn. Wgn.	
73 CADILLAC	
73 VEGA Hatchback	
73 CHEVELLE 4-Dr.	
73 CADILLAC Coupe De Ville	
73 CHEVELLE Wgn.	
72 METEOR Htp.	
72 MAVERICK 2-Dr.	
72 PONTIAC Htp.	
72 CORTINA	
72 TOYOTA Celica	
72 MONTEGO	
72 MAZDA 1800 Stn. Wgn.	
72 FORD Custom	
72 TOYOTA 4-Dr.	
72 FIAT 128	
72 FIRENZA	
71 VEGA Hatchback	
71 OLDS Delta Htp.	
71 PINTO 2-dr.	
71 TOYOTA 2-dr.	
71 CADILLAC De Ville	
71 METEOR Htp.	
71 CHEV 4-Dr. Htp.	
71 MAVERICK	
71 FORD Stn. Wgn.	
71 DATSUN 510	
71 GREMLIN 2-Dr.	
71 GREMLIN 2-Dr.	
71 TOYOTA Crown	
71 CHEV Impala Htp.	
71 OLDS Cutlass	
70 FORD LTD. Htp.	
70 MAZDA 2-Dr.	
70 TORINO Squire Wgn.	
70 PONTIAC 2-Dr. Htp.	
70 OLDS 2-Dr. Htp.	
70 CHRYSLER Stn. Wgn.	
70 MUSTANG Htp.	
70 MAVERICK 2-Dr.	
69 MUSTANG	
69 FIAT Spyder	
69 CHEV 4-Dr. Htp.	
69 CHRYSLER Stn. Wgn.	
69 FORD 4-Dr.	
69 COUGAR 2-Dr.	
69 COUGAR 2-Dr.	
69 FORD Country Squire	
68 VAUXHALL Stn. Wgn.	
68 BUICK Skylark 350	
68 CHEV St. Wgn.	
68 PONTIAC 4-Dr.	
65 BUICK LeSabre 4-Dr.	
67 GRAND Parisienne	

TRUCKS

74 DODGE ¾ ton Maxi Van	
72 CHEV. ½-ton Pickup	
65 FORD Bronco	
74 FORD ¾-ton	
73 TOYOTA PU, Canopy	
73 FORD ½-ton	
73 CHEV ½-ton Pickup	
71 GMC ½-ton Pickup	
71 VEGA Panel	
69 CHEV ½-ton	

CORNELL
CHEV - OLDS LTD.
3050 Douglas — 385-5777
Dealer Licence D-00681A

INVESTMENT
'59 Edsel, 4-dr.-ht., 76,000 original miles, professional restored, never displayed. Valued at $4,500 but open to any serious offers or will trade in on late van. 478-7898.

MUST SELL
'69 Cougar, V-8 automatic, new power disc brakes, power steering, new paint, vinyl roof, $1800. 383-5679, 8:30 to 4. 382-5522.

1968 SUNBEAM ARROW, AUTOMATIC 4-door sedan, bucket seats, tested one year, excellent condition. Ideal ladies car, only $775. 382-8670.

150 CARS FOR SALE

AMC
BRAND NEW
1976 GREMLIN
6 cyl. Std. Trans. Covered By The AMC BUYER PROTECTION PLAN
$3,398

SAVE A COOL $504 on a limited supply of 1976 PACERS "FACTORY AIR COND" AT NO CHARGE!

A GOOD SELECTION OF 1976 HORNET 4 DR. STATION WAGONS!

Guaranteed Trades!!!

'69 PONTIAC GTO CONVERTIBLE $2195

'73 CRICKET WAGON 4 spd. economy $2594

'74 VOLKS BEETLE, Sunroof, 4 spd. etc. $2595

'75 VOLKS BEETLE, DELUXE all the way $3395

'73 MATADOR HARDTOP, 304 V8, AT, ETC $2995

GUARANTEED SAFETY TESTED
REG MIDGLEY
MOTORS LTD.
736 Cloverdale
385-8756
Dealer Lic. D00247A

Speedway MOTORS LTD.
AUDI PORSCHE
VOLKSWAGEN

SPECIAL
1973 MAZDA
4 door wagon
4 speed, low miles
blue in color, radio
WAS $2895
NOW $2295

OTHER GOOD BUYS
68 Dodge Dart
68 VW Fastback
69 Buick G5 4 speed
69 Mustang
65 VW Beetle
65 VW Wagon
62 VW Camper
70 Datsun 510 auto
70 Toyota Sprinter

DOWNTOWN
971 Yates Street
at Vancouver
Dealer Licence No. D-00486A
385-2415

Strait MT.

MID SIZE
68 OLDS CUTLASS SUPREME — Small V-8. Power steering and brakes, radio. Esso Clinic tested, new rubber, a nice car. Carries our 6 mo. warranty. $1995

SMALL SIZE
69 MAZDA 1500 Sedan. Very clean, tested, only 55,000 miles, economy plus. Carries our 6-month warranty. $1295

CHEAP SIZE

70 PLYMOUTH Fury III	$1295
69 CHEVROLET, P.S., P.B.	$ 950
68 CHRYSLER, 1 owner	$1095
68 GALAXIE, P.S., P.B.	$ 845
67 CHEV. Van, automatic	$1295
66 Plymouth Belevedere	$ 550
66 PARISIENNE	$ 545
66 DATSUN Stn. Wgn.	$ 425
65 PARISIENNE Cust. Sport	$ 639

ALL OFFERS CONSIDERED
1513 QUADRA at PANDORA
384-8191 DL0041A

MUST SELL
COME MAKE AN OFFER
1974 Toyota Celica ST, automatic, sunroof, low mileage, best offer takes. 383-7024.

'65 AMBASSADOR, V-8 AUTOMATIC, power steering and brakes, 62,000 miles, good condition. $850. 382-5402.

IMMACULATE 1973 DART Swinger 2 door hardtop, 11,900 miles, offers. 595-8258.

'70 VIVA, 30,000 MILES AND '58 Impala, offers. 388-5288.

'72 FIRENZA LOW MILEAGE, good shape, $800. Phone 595-5905.

1967 CHEVY II, NOVA, SS, $1800 cash, V-8, standard. 478-7531.

64 T-BIRD
Good condition, $850. 382-5408.

58 VOLKSWAGEN. 386-3901.

150 CARS FOR SALE

VICTORIA DODGE CHRYSLER
ON YATES

"HAS THE BEST FOR YOU"

REMEMBER
When you buy a 1971 Car or Newer

WE GIVE YOU
30 Days or 1000 Miles
100% Power Train Warranty
At No Cost To You

3 Years Oil Changes
As Per Manufacturers Specifications

VICTORIA'S WAGON MASTER

1975 VOLVO 4 door, wagon (245 DL) 12,000 miles, 4 speed, radio, air conditioned. 1 owner car, 100% power train warranty $6895

1975 TOYOTA Corolla, 4 door wagon, 9981 miles, 4 speed radio, great gas mileage, 1 owner, 100% power train waranty. $4195

1975 PLYMOUTH Cricket 4 door wagon, 3580 miles, 4 speed, radio. Chrysler extended new car warranty. Better than new. $3995

1975 DATSUN 710 4 door wagon 3000 miles, radio, automatic, 100% warranty on Power Train. 1 owner. $4795

1974 TOYOTA 2 door wagon, radio, 4 speed, only 20,000 miles, 100% warranty on Power Train. 1 owner. $3295

1973 TOYOTA Corona 4 door wagon automatic radio 100% Power Train Warranty. $2795

VANS VANS VANS
CAMPER READY
1975 DODGE Maxi van V-8, automatic, power steering, power brakes, 19000 miles, 1 owner. $5095

1974 DODGE 300 Maxi window van, V-8 automatic, power steering, power brakes, only 8,800 miles. $5795

VICTORIA
DODGE CHRYSLER
819 YATES 384-8174
Hours Mon.-Fri. 9-9, Sat 9-6
Dealer Licence No. D00867A

B & B CAR SALES
3233 Douglas St.

60 FALCON auto.	$175
63 VALIANT auto.	$175
63 FAIRLANE wgn. V8	$175
64 FORD Fairlane 6 std.	$175
64 DODGE wgn. V8 auto.	$175
64 PONTIAC H.T. V8 auto.	$175
65 VW 1500 Sedan	$375
65 MUSTANG Conv V8 auto	$1795
65 VALIANT wgn. 6 auto	$875
67 OLDS 4 Dr. H.T.	$875

MANY MORE TO CHOOSE FROM
385-4121 385-4533
B BOND 00794A J. BARNES

CONVERTIBLE
1970 Olds Cutlass, 36,000 miles. Immaculate throughout, $3400, will accept trade. 477-3401.

MOVING APRIL 30TH, 1963 Chevrolet, needs starter, or for parts, $100. 2-271 Michigan, 384-9829.

1970 CUTLASS 350, TRAILER hitch, rear coil springs, $1,700. 384-6081.

1962 COMET, TESTED TILL next Feb., very good condition, $300. Phone 477-2242.

1959 PONTIAC, 2-DOOR HARDtop, 6 cylinder, automatic, $250 or offers. 652-3890.

1966 RENAULT, 40 MILES TO the gallon, good condition, $275. 656-3018.

1973 TORINO WAGON, 23000 miles, Auto., p.b., p.s., towing equipped, 652-1883.

1974 PINTO WAGON 2300 CC ENgine, four-speed standard, 12,000 miles 477-4510.

'73 VEGA HATCHBACK, 4-speed, mags, radials, excellent condition. 595-6641.

1968 PONTIAC PARISIENNE, 4-door, excellent shape, $850. 479-3209.

'72 CORTINA L, 2-DOOR, 4-speed, 33,000 miles, $1,900. 385-4057.

74 RENAULT GORDINI, LIKE new 10,000 miles, asking $4,000. 382-9730.

MUST SELL
68 Firebird, 4-cylinder, overhead cam. Best offer takes. 656-5028.

1970 PONTIAC PARISIENNE 2-door hardtop. Beautiful condition. Best offer takes. 479-3701.

'69 DATSUN 510, TESTED, EXcellent condition, $1,000. Phone after 4:30. 383-1283.

1973 DODGE POLARA, TESTED 'til April '77, offers, phone 385-7681 between 5-7 p.m.

62 ENVOY SHERWOOD STATION wagon, 1 owner Victoria Car, $500. 477-3401, evenings, 595-2388.

1971 CORTINA GT, FLOOR shift, 40,000 miles, 1 owner, excellent condition. $1,400. 382-7612.

62 VW, GOOD RUNNING ORDER and body, just tested, offers to $550. 382-4629, after 5.

69 LINCOLN MARK III, NEW tires, brakes, battery, starter, $3800. 656-3413.

65 VW BUG, MAGS, HEADERS, and many more, $1200 firm. 478-5406.

'57 VOLKSWAGEN, NEEDS ENgine. Offers. Phone 479-5944.

150 CARS FOR SALE

DOUGLAS
VOLKSWAGEN
PORSCHE
AUDI

SEE OUR
CAMPER DISPLAY
April 30, May 1, 2
at the
JUAN DE FUCA
RECREATION
CENTRE
LEISURAMA '76

MID-WEEK SPECIALS

75 DODGE DART, 6 cyl., auto., P.S., radio. Was $4295	NOW $3995
74 VW Super Beetle. Was $3095	NOW $2895
74 GREMLIN X, V-8 auto, Was $2895	NOW $2495
74 FIAT 128 SL, low miles, Was $2795	NOW 2595
73 AUDI GL Sedan, auto, radio. Was $3695	NOW $3495
73 FIAT 128 Sedan, low miles. Was $2295	NOW $1995
72 MUSTANG Mach I, full power. Was $3495	NOW $3195
71 VW Westphalia camper, fully equipped. Was $4695	NOW $4295

100%
FINANCING
O.A.C.
SCOTIA PLAN

Douglas Volkswagen Ltd.
Porsche - Audi
3329 Douglas Street
388-5466
Dealer Licence 00341A

GAS SAVERS

69 MINI	$747
70 MAZDA	$614
69 MUSTANG 6 cyl.	$1972
73 BEETLE	$2241
67 VW	$702
69 CORTINA	$658
71 TOYOTA	$1363
72 CELICA	$2255
71 TOYOTA A-T	$1547
68 TOYOTA SW	$977
70 VAUXHALL GT	$758
66 VW	$650
68 DODGE 6 cyl.	$981

Palm Motors
Instant
"NO-RED-TAPE"
Credit
2936 DOUGLAS
AT BURNSIDE
D-00641A 386-8385

Wille Motors

75 TOYOTA Corolla	$2895
75 DODGE COLT auto.	$3695
75 VALIANT 4-dr.	$3995
74 PONTIAC Gran Prix	$5595
74 CHARGER	$3995
74 COUGAR	$4595
73 TORINO SW	$3695
72 GRAN TORINO 4 dr.	$2595
72 VW Super Beetle	$2395
71 MUSTANG Fastback	$2295
71 TORINO Squire	$1995
71 CHEVELLE SW	$2395
70 VW Beetle	$1595
68 SKYLARK	$1895
68 BARRACUDA convert.	$1595
64 METEOR SW	$ 395

MORE TO CHOOSE FROM
OPEN 9 A.M. to 8 P.M. DAILY
WILLIE MOTORS LTD.
Dir. D-13-645
3240 Douglas at Cloverdale 382-2313

SELECT
MOTORS 950 YATES
382-8321 384-1322

HAVE BOUGHT VAN, WILL SACrifice 1972 Fiat 128, well maintained. Low mileage. All round good car. 384-5565.

1975 CHARGER
Low mileage. Power steering, AM-FM Radio. Asking $4800 or best offer. 384-0609.

61 OLDSMOBILE 2-DOOR HARDtop, V-8, auto., power steering, power brakes, tested. Phone 383-2198.

'69 ACADIAN 307, V8, REBUILT engine, 3-speed standard, new paint job, and interior, excellent condition. $1,695. 477-9415.

1969 CORTINA 1600, 4-SPEED, 40,500 miles, good condition, $1,050 or best offer. 656-5926 after 6 p.m. weekend anytime.

67 ACADIAN 4-DOOR, 6-CYLINder, automatic, radio, $925 or nearest offer. 598-2890.

1961 KARMAN GHIA ONLY 56,000 original miles, new rubber, runs well. $650 or offers. 384-8830.

1964 CHEVELLE 2-DOOR SEDAN, 6-cylinder, autoatic, $375. 652-5514.

'69 SWINGER, COMPLETELY rebuilt motor, headers, cam, carburation. Open to offers. 384-2259.

MINT '67 MUSTANG GT FASTback, 390 four speed, $1895 or best offer. 384-6648 or 479-8793.

'71 CRICKET, RECENTLY OVERhauled — have bills. New paint, $1,000 firm. 652-5732.

150 CARS FOR SALE

SUBURBAN MOTORS

HOME OF
LINCOLN, MERCURY, MONARCH, METEOR, MONTEGO, COUGAR, COMET, BOBCAT, '76 CAPRI II AND FORD TRUCKS!

YOU CAN PUT IT ALL TOGETHER! AT SUBURBAN!

'75 Model SELL-OUT

75 VALIANT 4-dr. 6 cyl. automatic, power steering radio, only 7000 miles	$4495
75 BOBCAT wagon, Squire, 4 cyl. automatic	$4595
74 COMET 4 dr. custom V8 automatic, power steering, radio	$4495
75 TORINO wagon V8 automatic, power steering, power brakes, radio	$4595
75 COMET 4-dr (green), 6 automatic, power steering, radio	$4295
75 MONARCH Ghia V8 automatic, power steering, power brakes, radio	$4495
75 BOBCAT wagon, 4-cyl. automatic, radio	$3895

ASK ABOUT OUR
2 YEAR EXTENDED WARRANTY

WIDE OPEN
UNTIL 9 P.M.
MON. THRU FRI.
6 P.M. SATURDAYS

SUBURBAN MOTORS
3377 Douglas St. 386-6131
Dealer Lic. 00863A

1975 CHEVELLE MALIBU CLASsic, power steering, power brakes, automatic, 350 V-8, radials, 'a Black Beauty', 5,500 miles. Must sell for health reasons. Any reasonable offer on the equity. 385-4660, 3-1182 Colville Road.

1965 AMBASSADOR 990 V-8, 2 door, power brakes, power steering, power windows, city tested. Needs some work. $250 or nearest offer. 658-1069, 5533 Alderley Rd. off Sayward.

'67 RAMBLER REBEL, 6 CYLINder, automatic, new tires and paint, just been tested. Excellent transportation, $700 or offers. 479-5439 after 5:30 p.m.

'68 CHEVELLE MALIBU, 2-DOOR hardtop, 327, 4-speed, tape deck, headers, new tires and mags, 2,000 miles on new motor. $2,200 or best offer. 384-2371.

66 PLYMOUTH FURY III, 318, V8, automatic. Power steering, power brakes. Good running order. Heavy-duty trailer hitch. $400. 478-7948.

1974 GRAN TORINO, 9-PASSENger station wagon in excellent condition. Has trailer towing package, tinted glass, 400 V8, roof rack. $4,450 firm. 595-1160.

MOVING, MUST SELL 1972 Toyota Crown Deluxe 4 model, power steering, power brakes, automatic, good gas mileage. $2,000 firm. 385-6014.

'67 TOYOTA CORONA, AUTOmatic, low mileage, radio, very good condition. Must be seen. $1,150 or nearest offer. Call 598-1397 evenings.

ROLLS ROYCE
1961 Silver Cloud II, excellent condition, English history, sensibly priced for quick sale. Phone 112-984-9479 Vancouver.

1954 CHEV 4-DOOR, TINTED glass, full trim, radials, new compression, clutch, pipe, shocks, no rust. Owner's manual included. $950 or offers. 479-6992.

'72 VEGA 2300, CAMBACK STAtion wagon, automatic, 39,000 miles, radio, rear window defogger, ski racks, etc., $1500. Phone 386-7845 after 5 p.m.

URGENT COMPANY SALE, 1974 Hornet 2-door coupe, 6 automatic, radio, $2400 or best offer this week. 382-8186.

'64 MALIBU, 2-DOOR HARDTOP, mags, 283 automatic op floor. Excellent condition. 478-2929 between 10 a.m.-4 p.m.

1970 DATSUN 510, 4-DOOR, STANdard, radio, 63,000 miles, good condition. Offers to $1500. 595-1671 after 6 p.m.

'52 THAMES 327 CHEV POWER train with naugahyde and carpeting. Best offer. 384-9106 or 385-4065 evenings.

1970 CHEV STATIONWAGON, tested till March '77, in excellent condition. Phone after 5:30. $2,500. 478-4697.

1970 T-BIRD, SUN TOP, VERY luxurious car, will swap for? You name it. Value $3,600. Phone 656-6329.

'72 FORD LTD BROUGHAM, 4 dobr, hardtop, air conditioning. Immaculate condition, $3500. Phone 384-9210 or 385-2625.

1973 MUSTANG GRANDE, 351, all options, including factory stereo and air-conditioning. $4300. 479-2039.

1972 CAPRI 2000, EXCELLENT condition, asking $2300. 479-4652.

'71 DART, 4 DOOR, LIKE NEW, Immaculate. Phone 656-2922.

'66 CHEV, RUNS GOOD, $500. 656-2405.

150 CARS FOR SALE

METRO TOYOTA

YOU KNOW & WE KNOW METRO'S BEST FOR YOU!

75 Jaguar XJ6L
74 Mercedes 450 SE
72 Maverick
71 Corona
71 Comet
71 Capri
69 Roadrunner
74 Audi
62 Mercedes
73 Corona
69 Chevelle
74 Volvo Wgn.
73 Fiat 128
74 Dart
71 Sebring
73 MK II
73 Alfa Spyder
74 Gremlin 'X'
75 Corolla SR5
74 Pinto
72 Mach I
75 TR6
74 Volvo 164E
75 Granada
70 Swinger
75 XR7

RECONDITIONED TO B.C.A.A. SPECIFICATIONS! Reports Supplied With Every Car

73 Mach I
74 Nova
74 Corolla 1200
74 Torino
68 Firebird
73 Celica
73 Gran Torino Wgn
73 Laguna Wgn.
72 Corolla
70 GTO
75 Corolla Wgn.
74 Chevelle
74 'Hang 10'
70 Corolla Wgn.
74 Vega
75 SR5
75 MGB
72 Ranchero
74 Galarie '500'
75 GMC & Camper
74 Ford E300
72 Ford ¾ Ton
73 IHC ½ Ton
74 Ford ¾ Ton
71 Hilux P.U.
69 Datsun P.U.
75 Hilux P.U.
73 Courier P.U.
74 FJ 40, 4x4

100 PER CENT
Power Train Warranty with the Majority of Our Used Cars
ASK ABOUT IT!
IT PROTECTS

100%
FINANCING
AVAILABLE O.A.C.
AND
REMEMBER!
ALL REASONABLE OFFERS ACCEPTED!
OPEN 9 - 9
CALL NOW!
386-3516

Metro Toyota Ltd.
625 Finlayson
Dealer Lic. 00431A

METRO TOYOTA

150 CARS FOR SALE

Brian Holley MOTORS LTD.
FIAT VOLVO LANCIA

COME FLY A FIAT

OUR BEST SELECTION EVER OF USED FIATS, ALL BCAA tested and fully re-conditioned.

FIAT 128 Series

75 3 DOOR WAGON, Virtually as new, only 2700 miles (traded back on an X1-9!) Pipin Red with Beige roof, Q.I. lights, side moulding and wheel trims. $4195

74 4 DR. Bright yellow with black interior, AM-FM radio, only 17,000 miles, a very attractive little car $3395

74 2 DR. Popular red with Oatmeal interior, side moulding, fully serviced, one local owner. $3195

74 SL Sport coupe, Positano yellow with black interior, sporty exhaust. Well priced at $3495

73 2 DR, repainted in original dark red, sports wheels and trims, tachometer. Very smart $2895

73 4 DR. Delightful dark blue with tan interior, radio and side moulding $2995

124 Series

73 Station wagon. A rare but popular example in Avocado green, 4 speed AM radio, one owner, sold new by Brian Holley. A very clean car. $3195

71 Sport Coupe 5 speed. Radio and almost new Michelins, deep burgundy with black interior. Lots of performance. $3395

850 Spider

70 unbelievable one owner. Lime green, 16,000 (yes 16,000) miles, radio, factory mag wheels, just a beautiful little sports car $2795

B.C.A.A.
Inspected Used Cars

See the mobile unit on our lot on Saturdays.

SERVICE - PARTS
8 A.M. - 9:30 P.M.
MON thru' SAT.

Brian Holley Central
2 Blocks North of
Mayfair Mall on Douglas
384-1161 Dealer Lic. 00903A

HORWOOD MAZDA
810 Johnson at Blanshard
385-1451
Dealer Licence D-00803A

CARS

75 CELICA, 12,000 mi.	
74 MAZDA RX3 sdn., auto.	
73 CORTINA 2000, 2-dr.	
72 TOYOTA 1600 coupe, auto.	
72 MAZDA 616 sdn.	
72 MAZDA 808 sdn.	
72 MAZDA 618, auto.	
71 DATSUN 510	
71 PINTO, auto.	
71 VEGA sdn.	

WAGONS

73 TOYOTA 1600 Wgn.	
74 VEGA KAMMBACK	
72 MAZDA 808 Wgn.	
70 TOYOTA 1900, A.T. Wgn.	
70 MAZDA 1500 Wgn.	

TRUCKS

69 FORD, 4-spd.	
73 COURIER	
74 CHEV. ¾-Ton PU	

COLWOOD LOT
1619 Island Hwy.
Next to Coastline Trailers
478-8211 Dir. Lic. D-01264A

73 BUICK Century	
73 RX3 Coupe	
72 MAZDA 1800 S.W.	
71 DODGE Charger	
70 MAZDA Pickup	
70 MAZDA 1200 Coupe	

ALL UNITS
PRICE TAGGED
100% Finance O.A.C.
Bank of B.C.

B

150 CARS FOR SALE

VICTORIA DODGE CHRYSLER
ON YATES

SPRING DEMO SALE

76 DART custom 4-Dr. sedan, 6354 Miles. Driven by George Clarke, Stock No. 6004. Retail $5,696.
DEMO PRICE $4,833

76 CORONET 9-passenger station wagon 7087 miles. Driven by Stan Mawdsley, Stock No. 6010. Retail 6,523.
DEMO PRICE $5,475

76 DART Swinger 2-Dr. H.T. 2109 miles. Driven by Art Moysychyn, Stock No. 6018. Retail $5,923.
DEMO PRICE $4,951

76 CHRYSLER Cordoba, 4832 Miles. Driven by John McAdam, Stock No. 6022. Retail $8,421.
DEMO PRICE $7,209

76 DART Swinger 2-Dr., H.T. 5236 miles. Driven by Bruce Hider, Stock No. 6025. Retail $5,787.
DEMO PRICE $4,862

76 CHRYSLER New Yorker, 2-Dr. H.T. 6604 miles. Driven by Doug White, Stock No. 6027. Retail $11,286.
DEMO PRICE $9,492

76 CHRYSLER Cordoba 2 Dr. 3912 miles. Driven by Chris Watkins, Stock No. 6041. Retail $8,462.
DEMO PRICE $7,220

76 ASPEN Custom 4-Dr., 3754 miles, Driven by Barry Duits. Stock No. 6113, Retail $6,095.
DEMO PRICE $5,226

3 Years Oil Changes As Per Manufacturers Specification

VICTORIA
DODGE CHRYSLER
819 YATES 384-8174
Hours Mon.-Fri. 9-9, Sat. 9-6
Dealer Licence No. D00867A

BEST BUYS THIS WEEK

74 Vega Hatchback auto.	$2595
72 Buick Skylark 2-dr. HT	$3295
71 Dodge Colt	$1595
70 Datsun 510, 4 dr. S.W. AT	$1495
69 Merc Broughham 4-dr. HT	$1995
69 Mazda 4 dr. standard	$1095
66 Rambler Classic 550 auto	$ 795
69 Plymouth S.W. 4 dr. standard	$1095
73 Datsun 1600 Pickup	$2595
66 Austin Cambridge 4 dr. sedan	$ 595
71 Ford ½-ton auto 302 and camper plus add a room tent	$3795

1965 Motorhome bus 6, 4-spd. Sleeps 6. A beautiful unit. $8995

G.C.M. Motors

BY THE WESTBROOK PLAZA
780 GOLDSTREAM 478-3242
OPEN 9 A.M.-6 P.M.
Dealer Licence 13439

1975 CHEV MONZA 2+2, V8, power steering, power brakes, radio, plus extras, excellent condition. $4700 or offers. 478-5638 after 6 p.m.

'61 KARMAN GHIA, RECONDITIONED engine, exterior in immaculate condition. $795. '59 Karman Ghia, good condition, $395. 592-9112.

'72 DODGE COLT, "MINI-HEMI" 2-door hardtop, mags, tach, radio, engine recently tested, new brakes, clutch, paint, $1900. 478-7573.

66 NOVA

2 door hardtop, V8 4 speed, extras excellent. 479-9131 4-7 p.m.

1973 GREMLIN X, EXCELLENT shape, V-8 standard floor shift, first offer above $2400 takes. 382-8662.

1971 MAZDA R-100 REBUILT ENGINE, new radials, excellent running condition, reduced to $900. 385-3887.

1958 PONTIAC, 4-DOOR SEDAN, deluxe model. 6-cylinder automatic, excellent condition. $250 or best offer. 477-8234.

'66 BUICK, 4-DOOR HARDTOP, power steering, power brakes, motor all reconditioned. $1095. 592-9112.

MUST BE SOLD
1967 Dodge Coronet, 2-door hardtop, 318, buckets, just tested. Nice condition. $1195. 592-9174.

'71 MAVERICK GRABBER, ECONOMICAL 6 cylinder, automatic, power steering. 388-7076.

69 AUSTIN 1800, 38,000 MILES, automatic, radials, radio, very good condition. $1,000. 598-1275.

'66 LINCOLN CONTINENTAL, excellent condition, practically new tires, battery. 592-7895.

1973 MAVERICK, 6-CYL. AUTO., very low mileage, one owner. Phone 746-7049.

'62 VOLKSWAGEN, RECONDITIONED engine, good condition, $550. 658-1075.

'65 PLYMOUTH V8 HARDTOP, good condition. $185. 592-4938.

'69 V.W. BEETLE, GAS HEATER, radio, tow bar, good condition $1200. 386-6969.

1965 V.W. STATION WAGON, will consider all offers. 384-9543.

'66 ACADIAN CANSO, 4-SPEED, V8, new tires, excellent condition, best offer over $2100. 592-0438.

1973 TOYOTA 1200, GOOD CONDITION. Phone 748-1065.

1958 CHEV 6, AUTOMATIC, GOOD condition. $350. 386-3976 after 5.

'74 VW CUSTOM BEETLE. MUST sell, best offer. Evenings. 382-7926.

'63 VW STATIONWAGON. $350. 7738 East Saanich Road.

151 SPORT, IMPORT CARS

1965 CORVETTE, 327, 360 HORSE, 4-speed. Asking $5095. 656-5502 days. 656-3261 nights. Ask for Maurice.

1967 VOLVO 1225 STATION Wagon. Must sell. Day 388-5434, Evening 386-9443 or 592-4607.

151 SPORT, IMPORT CARS

'73 ALPHA ROMEO GTV 2000, 5-speed, fuel injected, new michelin ZX radials, radio, tape deck, show-room condition, low miles, open for offers. 656-2170 or 656-4212.

'74 AUDI 100 LS 2-DOOR, AUTOmatic, sun roof, radio, power steering, 14,000 miles, one owner, black with red interior, snow tires. $5,800. 479-8812 or 479-2734.

'60 MORGAN ROADSTER
Mint condition. Call now! Metro Toyota Ltd., 386-3516. Dealer Lic. D3676.

1965 HONDA TWIN CAM, Roadster, 40,000 miles. Excellent condition. Rare car and a interesting hobby. $1395. 386-7728, or 479-7975.

1975 VOLKSWAGEN SUPER BEETle Convertible. Orange. 1-year, 12,000-mile warranty left. Barely used. 5,000 Miles. 385-8483, after 5 p.m.

71 DATSUN 240 Z, 4 SPEED, radio, 50,000 miles, best offer to $3200 takes. View at Northwest German Auto., 628 Alpha St. 383-4021 D-01156A.

CAR BUFFS. RENAULT DAUphine, 21,000 original miles, kept in excellent running condition. Would make usable hobby car, $300 firm. 112-753-6106.

1970 FIAT SPYDER, TAPE deck, new roof, refinished interior, mag wheels, good condition. Phone 598-5952.

1974 TR6
Hard top, other extras. Low mileage, offers on $6,000. 387-3068 before 4 p.m., 598-5666 after 5 p.m.

1971 ALFA ROMEO GTV, EXcellent condition, European model, no smog, new Michelin XAS radials. 592-6404.

72 DATSUN 240Z, 20,000 TRUE miles, green, immaculate. $4600. 478-2700.

1975 TR-6. LOW MILEAGE. EXcellent condition. Tonneau cover. $5500. 642-5766.

1972 CITROEN, EXCELLENT condition, $2500. Phone before 5. 598-7321. After 5. 386-0232.

1960 TRIUMPH TR3, GOOD CONdition, needs minor work, $900. 386-0751, 595-5171. Ask for Rick.

'73 ALFA ROMEO GTV, FUEL injection, 5 speed, good shape. Phone Peter 753-3675.

'71 ALPHA ROMEO GTV-GT 2000, excellent shape, low mileage, must sell, offers. 656-2170.

1971 MGB. 22,000 MILES. TONneau. Excellent condition. $2650 firm. Phone 386-2847 anytime.

TRIUMPH GT-6, '68, NEW motor and trans., lots of extras. Phone 592-4291.

61 A.H. BUG-EYE SPRITE, CONvertible, good mechanical condition. Offers. 642-5845, 479-1010.

1972 PORSCHE 914, 1.7 LITRE, 36,000 miles, excellent condition. $5,000. After 5. 478-0222.

1972 TRANS AM
455 H.O.-turbo 400 automatic, mags, best offer. 385-2336 before 5.

'68 TRIUMPH SPITFIRE, LOW mileage, good condition, best offer. 384-1865.

JAGUAR MARK II, 1962, NEW paint, excellent condition. $2800. 743-2849.

'72 FIAT, 850 RACER, HARDTOP, good condition, low mileage. 592-0544.

1974 FIAT X19, 17,000 MILES, good condition, $3,500. 385-1777 or 598-4943.

1974 FIAT 124 SPYDER, 17,000 miles. Very good condition. Offers. 383-9053 between 4-7 p.m.

1974 DATSUN 260Z, EXCELLENT condition, one owner, $4,950 or best offer. 595-0727.

1968 ALFA 1600 G.T.V. MUST sell. 386-9443 or 592-4607 evenings, 388-5434 days.

'74 FIAT X19, EXCELLENT CONdition, 13,000 miles. $4300. Call 478-1510 or 383-4332.

1970 VOLVO STATION WAGON, 76,000 miles, new paint job. $2300. 656-2868.

1973 FIAT 124 SPORT COUPE, light green, like new. 479-4947.

'68 CAMARO SS 396, STOCK, very clean. 478-0264 after 4 p.m.

71 MGB-GT, 26,000 MILES, GOOD condition. 477-0338.

'69 DATSUN 1600 SPORTS, NEW paint, clutch, top, $1800. 383-8646.

'69 DATSUN 510 GT, RADIALS, mags, tested, 384-2855 after 7 p.m.

'68 MGB, EXCELLENT CONDITION, $2200. 479-5251.

1975 GRAY DATSUN, 260Z 2 PLUS 2, one owner. 385-5650 after 6 p.m.

'73 FIAT 128, 20,000 MILES, $2,200. '71 Jaguar XJ6, $7,800. 598-8516.

1953 MG-TD. ALL OFFERS CONsidered. Trades welcome. 477-4101.

1968 MG MIDGET
383-6225

'59 MGA, GOOD SHAPE
478-2063

'65 CORVAIR, GOOD SHAPE, $325 or best offer. 656-6226.

1961 AUSTIN HEALY, 2 TOPS, $2,200. 598-2700 after 6.

'67 JAGUAR XKE, 2 PLUS 2, EXcellent condition, tested. 658-1100.

'64 CORVETTE, GOOD SHAPE
478-3684

154 TRUCKS, BUSES and VANS

'69 FARGO PICKUP. 16" wheels, 1-ton overload springs, 318 motor, 4-speed. Good shape. 479-4602.

$2700, 1974 DODGE TRADESMAN van. Budget Rent A Truck. 3657 Harriet Road, at Trans Canada Hwy.

73 TOYOTA HILUX, OFFERS TO $2,200, phone evenings, Doug 595-2491.

74 FORD SUPER VAN, CAMperized. 31,000 miles. 63 Chevy parts. 383-0982, after 6 p.m.

1966 JEEP, WAGONEER, 4X4, V-8, p.s., p.b., a/., $2000 or best offer. 598-7507.

MUST SELL 1973 TOYOTA Hilux, excellent condition, offers to $2350. 656-2800.

52 CHEV. HALF-TON, WITH CANopy, new motor, 4-speed and positraction. 479-2758.

67 FORD FLATDECK ¾-TON, good running condition, must sell, $800 or best offer. 477-8990.

'72 CHEV. ½-TON PICKUP, 49,000 miles, $3,000, must be seen. 478-8540.

1973 CHEV. 1-TON, LONG WHEEL base van, 292 engine, 3-speed transmission, $2100. 652-3305.

'64 ½ TON FORD PICKUP, 3 speed, good tires, runs well, not tested, asking $750. 478-8607.

GOOD BUY, 1974 J10 JEEP 4X4, quadra-track, automatic, power steering, $4500. 479-5924.

1972 FARGO ½ TON, GOOD CONdition $2800 or best offer. Anytime. 384-4264.

1968 DATSUN PICKUP WITH CANopy, 57,000 miles, $1250. 656-5809, evenings.

1971 GMC WINDOW VAN, POSItraction, $3,500 or best offer. 656-6803 after 6.

'69 FORD ECONOLINE, V-8, NEW paint and interior, $2,500. Phone before 8 p.m., 477-5583.

'51 WILLY'S ¾-TON PICKUP, 4x4, 283, spicer trans., just redone. 598-1661.

'67 ECONOLINE VAN, PANelled and insulated, $1,500. 595-3097.

1970 FORD LOUISVILLE VAN, 20,000 lbs. offers. 477-6442, 3951 Shelbourne.

1964 GMC PICKUP, EXCELLENT condition, $1050 or best offer. 658-5556.

68 BRONCO, 55,000 MILES, V-8, complete with winch, loaded. 658-1144.

1973 FORD ½-TON, POWER brakes, auxiliary tank, 4-speed transmission, radio. $2695. 478-2512.

1962 ECONOLINE VAN, TESTED, runs well. Offers. 652-5825 evenings, weekends.

1973 ¾-TON FORD PICKUP, power brakes, 4-speed transmission, radio. $2695. 478-2512.

1963 MERCURY ¾-TON, STAKE box, $800. 478-8464.

56 CHEV. ½-TON PICKUP, $200. 658-8271.

1973 FORD VAN, EXCELLENT condition, $4,000. Call 386-8072.

1973 GMC ¾-TON, $3250 OR BEST offer, will take trade, 383-3409.

'68 FORD PICKUP TRUCK. 384-5948.

1946 FORD, 3-TON, BOX AND hoist, $250. 743-2830.

12' STEEL FLAT DECK, $350. 743-2830.

154 TRUCKS, BUSES and VANS

McCALLUM DATSUN VOLVO
McCallum Motors Ltd.
DOWNTOWN

SPRING IS TRUCK TIME AT McCALLUM'S

WE HAVE LOTS OF NEW DATSUN TRUCKS FOR IMMEDIATE DELIVERY

Short and Long Boxes
Deluxe Cabs
From $3,995
OR
SELECT FROM VICTORIA'S LARGEST STOCK OF USED IMPORT TRUCKS
DOWNTOWN
1101 YATES AT COOK
382-6122 Dir. Lic. 00850A

74 DATSUN PU
74 TOYOTA LONG BOX PU
73 COURIER PU
72 DATSUN PU

PLUS MORE
COLWOOD
1836 Island Highway
478-1741 Dir. Lic. D-00850A

74 DATSUN PU
73 TOYOTA Long box pu
72 DATSUN PU
73 MAZDA PU

LARGER TRUCKS
74 FORD ¾ Ton
72 GMC ½ ton

AT McCALLUM'S WE LOVE TO LISTEN TO OFFERS

IN STOCK for IMMEDIATE DELIVERY

1—'75 CHEV
one wheel base, light weight, 60 series tilt cab.

1—'75 CHEV
heavy duty 60 series, conventional cab.

1—'76 CHEV
5 series, tilt chassis and cab with air brakes.

FOR PARTICULARS AND SPECIFICATIONS CALL:
ALAN CATT
CORNELL CHEV-OLDS LTD.
3050 DOUGLAS 385-5777
D-00681A

74 KENWORTH DUMP; 350 CUMmings, 13 speeds, 18,000 front end, 44,000 rear end, air conditioning, Nahannie box, Nahannie trailer with locking 5th wheel. Will sell trailer separately. 435-2488.

1969 FORD HALF TON RANGER, camperized canopy, mags, new 10x15 tires, many extras, well maintained, very clean. $3,700. 592-3381.

1972 V.W. VAN, SUPERB CONDItion, Radials, leatherette, B.C.A.A. tested, best offer over $3100. 658-1091, after 5.

1968 CHEV VAN, CUSTOMIZED, fully carpeted, 10,000 miles, on rebuilt motor, closest offer, to $2900. 383-7255.

2 ONLY DATSUN COURIER truck canopies, $175 and $250. Budget Rent A Truck, 3657 Harriet Road, at Trans Canada Hwy.

75 TOYOTA 4X4, FG40 STILL ON warranty, complete heavy duty equipped: winch, rims, tires, etc. Financing possible. 382-3447.

69 CHEV ½-TON, V-8, AUTOMATIC, custom interior, camper cab, runs well. $2,000 or nearest offer. 384-6040.

1975 FORD F-250, 4X4, V-8 AUTOmatic, power steering, power brakes, radio. Must sell. Offers. 477-4528.

MUST SELL
'66 Volks Van, excellent condition. 384-5118.

'74 HILUX PICKUP, LONG BOX with canopy, 21,700 miles, 384-4655 or 652-1579.

'74 FORD ¾ TON 360 FOUR speed, $3900 or closest offer. 479-2117.

1963 MERCURY ¾ TON, 6-CYLINder, 4-speed with mechanics box, $1100 or offers. 478-8425.

MUST SELL, '73 BLAZER, 4X4, good condition. $4,895. Phone 595-4997.

1965 FORD WINDOW VAN. Clean. Offers on $1,000. 595-3347 between 5-7 p.m.

'63 CHEV., 4X4, V-8, 4 SPEED, $2,000 firm. 479-7884.

1974 FORD F-100, LOW MILEage, new shape, 384-8470.

1967 GMC 2-TON.
382-4418.

HALF-TON 1966 GMC PANEL, good shape. 592-0602.

1972 FORD ONE-TON, CAN BE seen 1748 Davie St. 592-2739.

'62 VW VAN, OFFERS.
386-2677

1973 MAZDA PICKUP, $2,295. 652-3555.

69 VW VAN, $1800.
642-4157.

1970 DATSUN PICK-UP WITH canopy, $1,295. 658-5566.

'70 VW VAN, CAMPERIZED. Good condition. $2250. 592-4938.

154 TRUCKS, BUSES and VANS

ENSIGN
Dodge TRUCKS
AND RECREATION VEHICLE CENTRE
QUADRA AT CALEDONIA

QUALITY USED TRUCKS
No Down Payment
100 per cent Bank Finance O.A.C.

'76 DODGE ¾ TON Club Cab, Power Wagon, 4 sp., V8, power steering, radio.

'75 DODGE ¾ TON Pick-Up Power Wagon, V8, auto., power steering, radio.

'75 DODGE ½ TON Pick-Up, V8, auto.

'74 DATSUN Pick-Up, 4 cyl., 4 sp. trans.

'74 TOYOTA Pick-Up with camperette, 4 cyl., 4 sp. trans.

'74 TOYOTA Pick-Up, 4 cyl., 4 sp. trans.

'74 FORD ¾ TON Pick-up with dump body, ideal for landscapers, etc.

'73 DATSUN Pick-Up, 4 cyl., 4 sp. trans.

'73 DATSUN Pick-Up, canopy, 4 cyl., 4 sp. trans.

'73 DODGE VAN Camperized, 6 cyl., 3 sp. std. trans.

'71 DODGE ¾ TON Pick-Up, canopy, V8, auto., power steering, radio.

SEE THE TRUCK SPECIALISTS AT

ENSIGN

DODGE TRUCK CENTRE
QUADRA at CALEDONIA
386-2411
Ask for Truck Sales
Dealer Licence Number D-495B

JEEP CITY

TRUCKS! TRUCKS! TRUCKS!
—9 NEW 4x4s
—6 USED 4x4s
—7 ½ AND ¾ TONS
—NEW MOTORHOMES
—3 BRAND NEW CAMPERS

Reg Midgley's
JEEP CITY
3342 OAK ST.
Near Town and Country Shopping Centre
386-7571 Dir. Lic. 00247B

1959 FORD RANCHERO WITH 1971 400-C engine and transmission. New tires, spare body parts, etc. $2000 cash. Phone 478-2432 after 5 p.m.

MUST SELL. '73 FORD ¾-TON 4x4. Heavy duty, winch and extras. Good condition. $5000. 478-9138 after 5:30.

LEN BARKLEY INTERNATIONAL LTD.
New and Used Trucks
517 Herald Street 388-5508

75 VW, 7-SEATER BUS, SUN roof, still under warranty, new condition, used 6 months. Sacrifice $5865. 595-0931.

'67 FORD HALF-TON, CAMPERS special. Excellent condition. Asking $2,100. Details phone 595-5633 after 4:30.

1973 FORD HEAVY-DUTY ½-TON. Excellent condition. Factory canopy. $3500 firm. Phone 592-1890, 5-9 p.m.

LIKE NEW 74 GMC JIMMY, NEW tires, power steering, power brakes, automatic, 4 W.D. 595-7915 after 5:30 p.m.

51 CHEV ½-TON PICKUP, 4 speed, 6 cylinder, mags, wide boots, paint, asking $1350. View 2494 Central Avenue anytime.

1975 JEEP CJ5, 11,000 MILES, radio, roll bar, hubs. Excellent shape, very few off road miles. Phone 598-5955.

MUST SELL BY WEEKEND, 1950 Ford ½-ton, best offer taken, 642-3668.

72 TOYOTA HILUX AND CANopy, good condition, $2700 or best offer. 478-8017.

73 FORD COURIER PICKUP, 4 cylinder, 38,000 miles, good condition, $2000 or best offer. 477-2522.

72 FORD F250, 4X4, NEW PAINT, excellent condition, $4400 or offers. 245-2058 after 5.

63 MERCURY, ¾-TON PICKUP, rebuilt motor, $375. Needs some transmission work. 386-0678.

1972 SCOUT II, 4-WHEEL DRIVE, excellent conditiono throughout. Moving, best offer. 598-4429.

64 FORD ½-TON PICKUP, V-8, custom cab, recent major tune-up and brakes $950. 384-8322, 7:30-5:30.

73 DODGE ½-TON, SLANT 6, standard transmission, 20" factory made canopy, $3300. 478-3508.

154 TRUCKS BUSES and VANS

ARTS CAR SALES
310 BAY ST.
LARGE SELECTION OF USED TRUCKS AND VANS AT LOWEST PRICES IN TOWN.
No Reasonable offers refused.
D-00286

LOW MILEAGE
1967 Merc. ½-ton, heavy duty suspension, split rim, 352 cu. in., V-8 automatic, radio, new tires and brakes, motor just re-built, absolutely no rust. $2000. 478-7038 after 4:30 p.m.

4X4 1972 CHEV CHEYENNE shortbox, loaded and in excellent condition. $4,200. With 8 ft. 1975 Thunderbird camper, including three-way fridge, heater, radio, stove and oven. A steal at $6,000. 478-2871, 478-4080.

1969 FORD ¾-TON RANGER camper special, automatic, power steering, power brakes, 390 V-8, excellent condition, many extras, $2650 or offers. 477-4813.

'66 GMC ¾-TON, 4-WHEEL DRIVE V-8, 4 speed, hard to find, stepside longbox, auxiliary tank, checkerplate bumpers, radio, good shape, $2600 firm. 592-0746.

1966 INTERNATIONAL ¾-TON, radio, 7.50-16 tires, split rims, canopy, 16' canoe with accessories, $1200. 386-9772 or 3339 Maplewood (parked around back).

1972 DATSUN ½-TON 1600 CC pickup with Okanagan canopy, excellent condition, great gas mileage, phone Robert after 5 p.m., 477-1258.

'74 DODGE MAXIE VAN, 27,000 miles, 360 V8, automatic, power brakes and steering, $4,295, or offers. 479-1222 or 477-9473.

1975 FORD ¾ TON, EXCELLENT condition, V8 automatic, radio, only $4,200. Can be seen at 927 Hereward.

'74 DODGE ¾-TON, CAMPER special, dual tank, 450 cu. in. motor, 2-barrel, 22,000 miles. $5,300. Phone 478-1405.

72 FORD ¾-TON WITH CANOPY, $2950. Phone 479-8432 after 4:00.

1972 CHEV CHEYENNE ¾-TON, excellent condition. 656-5982.

64 GMC ½ TON, $500 OR offers. 642-5732. Sooke.

1964 DODGE D-600, FLATDECK, $1500. 743-2830.

158 TIRES

MICHELIN "X" Radial Tires

All Sizes Available AT

D & D TIRE

1620 Blanshard
382-7283

WANTED
2 L60-15" tires and 2-G60-15" Tires. 2 chrome wheels to fit Ford ½-ton. Not reversed. Good shape. Cash. 383-0476.

2 — 15X10 ET UNILUG MAGS, L-60 tires, with Chev lugs, $150. 478-4885.

160 PARTS, ACCESSORIES

OUR SPECIALTY
FOREIGN CAR REPAIRS
All makes including Renault, Citreon, Peugeot, all sports and performance cars. For a free estimate phone
PIERRE PERRERA
(formerly European Car Centre)
at HONDA CAR CENTRE
909 Yates St. Phone 386-6707

OPEN NOW
Come and see Victoria's largest stock of Hi-performance auto accessories and parts.
Mon.-Fri. 9-9, Sat. til 5
D. G. AUTO
3244 Douglas 382-4012

ARE YOUR SPRINGS ADEQUATE?
We sell and install DENDOFF Overload and helper springs for all cars and trucks, including import models. Phone 384-0212. LOGAN'S R.V. SERVICE CENTRE, 650 Burnside East, near Douglas.

JEEP 4-CYL. AND V-6 MOTORS. Whitco tops, $250, 6-ply 10x15 all terrain blazer tires, $70 each. 8"x15" spoke wheels, $45 each. Gas cans and carriers, roll bar, $65 each. Parts for most years 1941-1975. 386-6511, 477-1784.

PARKDALE MOTORS
FIAT Parts — Accessories and Service
386-2277
FIAT — SAAB

8,000 LB. WARN
Reversing and free wheeling winches, $490. Complete with Controls. D-13531.
VICTORIA 4-WHEEL DRIVE, 597 Hillside at Rock Bay. 386-6511.

Used Volkswagen Parts
Over 1 acre of VWs being dismantled. Call B.C. Auto Wrecking Ltd. 652-1181.

FREE WHEELING HUBS FOR Any make of 4-wheel Drive
VICTORIA 4-WHEEL DRIVE
597 Hillside at Rock Bay 386-6511
D-13531

RADIATOR REPAIRS, FAST TOP quality repairs at Maurice's Auto Body, 427 Beta St., phone 386-3381. Located behind the Burnside Pay and Save Gas Station.

WANTED TO BUY: REAR PASsenger seat, for GMC or Chev Van. Also to sell 4 stock rims for GMC Van. Call anytime. 478-5276.

HAVE 2 GOOD SETS OF DODGE 223 gears in pot, all set up. No posi, $75 each or offers. After 5. 384-6094.

'68 CAMARO, INTERIOR AND body parts. New 327 complete. Also 1960 Volkswagen whole or parts. 382-3060.

CHEV, 4 BARREL CARB AND manifold, 57 Bellhouse, 327 block and crank, 384-4769 between 5 p.m.-7 p.m.

BIG HELPER DUMPER, FITS any half or ¾-ton pickup, includes electric hydraulic pump, Budget Rent A Truck, 3657 Harriet Road, at Trans Canada Hwy.

'56 CHEV WITH BLOWN REARend. Engine runs well. Complete with spare tire, jack, etc. Going cheap. 479-1422, 598-8297.

WRECKING '67 FORD 4-DOOR hardtop, all body parts, plus 289 motor and transmission complete. 52 Crease St., anytime.

WANTED: '67-'69 BUICK, FRONT disc brakes parts. Call collect, 743-5005.

'66 FORD FAIRLANE, MOTOR and body complete. Best offer. 386-9306.

ANSEN MAGS, TWO 10X15 Dodge, four 8x15 Chev. 479-2998 after 6 p.m. -

1970 BLAZER 4X4 PARTS, front axle, transfer case, front springs. 383-6686.

RACER BROWN STX-21 CAM and kit, for 383-440 Chrysler, phone 595-0142 evenings.

ZODIAC MOTOR FOR SALE, Excellent condition, burns no oil. 478-2568.

974 TOYOTA LANDCRUISER, 6-cylinder engine and roll bar. Call 386-2908, ask for Dan or Dorothy.

'65 DODGE ¾-TON, 318 MOTOR, recently rebuilt auto. transmission, $200 firm. 209 Raynor. 383-1364.

2 U.S. MAGS AND REAR-END for Datsun truck. 478-8207 or 479-1035.

PROFESSIONALLY NARROWED '68 Ford rear end housing and respolined axle, $75. 656-2405.

'67 CAMERO BACK SEAT, Immaculate, black-white stripes. Offers. 383-0282.

MARQUETTE ENGINE ANAlyser, 350 GM 194 Heads, offers. 479-8947 after 6 p.m.

WANTED: Bench seat for van, single or double. 598-5013.

340 CU. IN. MOTOR WITH trans., for sale. 385-0792.

'65 VOLVO 1225 PARTS OR whole. 478-9183.

WANTED: DRIVER'S DOOR FOR 68 Fargo ½-ton. 642-4157.

3 VW CHASSIS,
595-2989.

64 FORD FALCON, 2-DOOR, parts (good brakes). 386-2539.

'62 MORRIS WAGON FOR parts. $50. 478-0870.

160 PARTS, ACCESSORIES

"JUST ARRIVED"
Monaco 15x8 Painted Steel Spoke Wheels for Jeep. Only $54.95 ea.

Monaco 10x15 All Terrain Tires. Only $89.00 ea.

Good used 11x16 Firestone tires mounted on steel reversed rims. Only $39.95 ea.

We also carry a full line of genuine JEEP accessories and parts.

REG MIDGLEY MOTORS LTD., Victoria's Jeep Centre, 736 Cloverdale Ave. 385-8756.

CHEV. 350 COMPLETE WITH headers, Holley double pump, 375 horse cam, new clutch and pressure plate, $500. Saginaw 4-speed with Hurst comp plus shifter, $350. Black high back bucket seats, $80. 4 US mags with G60-15 and F70-15 tires for Chev, like new, $250. '55 Chev American Bel Air 2-door with 411 rear, $500. Lakewood traction bars and Chev rallye wheels, offers. After 4 p.m. 477-4759.

54 FORD ½-TON, LESS MOTOR and trans., set up for big block Ford. '68 360, B.W.T.-10. '68 327, Ford truck trans, Super T-10, 2x4 aluminum manifold (small block Chev), four 15x7 ET mags, new Generals (for Ford). 1 pr. 7¼ S.U.'s 1 pr. 7¼ Strombergs. After 4. 386-3719.

1969 LAND ROVER, 4 CYL. ENgine, good condition, can be seen running in vehicle. $500 or offers. 748-9979 or 746-5359.

TWO RENAULT 8'S, NOT RUNning. $100. 598-1406.

FOR SALE 1961 CADILLAC FOR parts. 479-7088.

suitable for Minis. $100 each. 382-9668 after 6 p.m.

WANTED 65 NOVA FRONT END and 10-bolt posi unit. 478-7498.

162 AUTO REPAIRS, SERVICE and TOWING

DID YOU KNOW?
We now have complete facilities to service and replace automatic transmissions, and specialize in exchange remanufactured automatic transmissions for FORD, GM, CHRYSLER, and AMERICAN MOTORS products.
Check This
1972-1975 COUGARS with 351 eng., 2 bbl. carb., stock No. AT-1421 and TC 264 — remanufactured automatic transmissions installed with exchange torque converter, for only $425 plus refundable core deposit.
FOR FREE ESTIMATES CALL
386-7712
DID YOU KNOW?
We have recently installed BEAR brake machine in our service dept. and are now offering SPECIALIZED SERVICE on all make brake re-lines and complete brake overhaul service, with machine shop service on brake drum and brake rotor turning.
FOR FREE ESTIMATES CALL
386-7712
SUBURBAN MOTORS
3377 Douglas St.

SCRAP CARS HAULED
478-9571

164 AUTO BODY WORK AND PAINTING

I WILL PAINT YOUR CAR $89.95
Days 385-6433 Eves. 479-9217

166 CARS and TRUCKS WANTED

$$ WE BUY $$

—CARS
—TRUCKS
—MOTOR HOMES
—MOTORCYCLES
We Trade Down
FAST CASH
DePape Motors Ltd.
760 Johnson 384-8035

TOP DOLLAR
PAID FOR GOOD CLEAN USED CARS
Peter Pollen Ford Ltd.
1060 YATES 384-1144
CASH
We will buy your car for cash. G.C.M. Motors Ltd., 780 Goldstream Ave., 478-3242. D-7197.

GEM MOTOR SALES LTD.
80 Esquimalt Rd. 382-7195
CASH for your car or truck
WE ALSO CONSIGN

SHELBOURNE AUTO MART LTD. 1640 Cedar Hill X Rd. 477-9166
We Buy Cars Instant Cash

VICTORIA AUTO BROKERS
TOP DOLLAR FOR YOUR CAR
1805 Blanshard 386-7707

WANTED: STATION WAGON, Toyota, Datsun, Mazda, etc. Lower mileage. Under $2,000. 598-3152.

WANTED: 1971-74 WINDOW VAN, V-8, automatic. 385-3910.

168 CAMPERS, TRAILERS and MOTOR HOMES

OKANAGAN
CAMPERS — TRAILERS
COLUMBO and ARROW Canopies repairs (INC. ICBC)
Parts Van accessories
PHONE 384-0213 anytime
LOGAN'S R.V. SERVICE CENTRE
650 Burnside Rd. E. Near Douglas

'74 DODGE MAXIE VAN COMpletely stripped ready to be camperized. 27,000 miles, 360 V8 automatic, power brakes and steering. $4,295 or offers. 479-1222 or 477-9473.

1975 DELUXE FULLY SELF-CONtained 11½' Vanguard camper, including 4 hydraulic jacks, used 1 weekend, will sell for $5,400. 478-2014.

OFFERS
69 Dodge ¾, H.D., 42,000 miles, with 70' super deluxe, 850 galaxie, camper, many extras throughout. 743-5393.

MUST SELL
Vanguard 8' holiday trailer, sleeps six four-burner stove, heater, chemical toilet and 20-gallon water tank, $2195 or offers. 388-9626.

1975 CHAMPION MOTOR HOME, 24', sleeps 8, 440 Chrysler engine, self-contained power plant, will consider trades on property, or cash. 478-9865.

AIRSTREAM 27' INTERNAtional 1971 double bed air-cond., awning, spare wheel and many other extras including hitch, $8,900. Phone after 6 p.m., 656-5928.

20' 1970 TERRY TRAILER, fully equipped, large fridge, showers, immaculate condition, $3,700. Phone 384-1561, 6-9 p.m. or 642-3564 daytime.

8' CAMPER, SCREEN SLIDING glass windows, insulated, aluminum sheeting covered. Evenings 385-0232.

TRUCK CAMPER, 8' VANguard, fridge, furnace, stove, 1975 Ford F250 ¾-ton. 3,500 miles. $6,500 firm. 652-2270.

1973 16' HOLIDAIRE TRAVEL trailer, 3-way fridge, toilet, furnace, 16x10 awning, spare wheel. Sleeps 6. Can be financed. 384-7435.

1960 ALOHA 15' TRAILER, sleeps five, stove, oven, ice-box, electric or propane, $1,200 or best offer, 478-5656.

1974 TERRY 25' TRAILER, AWNing, TV, carpet, battery, spare, low mileage. Can be seen in Victoria. $5,950. 746-7663 Duncan.

WANT TO RENT VAN FOR camping 2-3 weeks. Will pay $100 a week. Needed by May 4. 382-8432 Peter between 5-7 p.m.

'75 VANDURA CAMPER IMMACulate double sink, fridge, stove, tapedeck, 8,000 miles, $8,900 or nearest offer. 479-6835.

30' CANOPY FOR 8' WIDE SIDE pickup. Sliding windows, locking door, opening front window and lights. $300. 652-3700 or 385-0017.

FOR RENT, MINI MOTOR home, phone 477-5015 Sunday through Thurs., available now to May 30th.

SOFT TOP TENT TRAILER, good condition, $350. 383-2887.

168 CAMPERS, TRAILERS and MOTOR HOMES

S. J. PEDEN LTD. VANGUARD MINI Motorhome SPECIALS

SAVE NOW on CANADA'S BEST SELLING MINI-HOME — VANGUARD

Offers superb workmanship and quality at prices anyone can afford. Choose from 4 popular models: the compact 19', and 21' that's so bright and roomy, 22' with its full bathroom and tub to the deluxe 24' with its lounge area and bar. See them all at big, big savings today!

OKANAGAN SALE
SAVE NOW! On the popular Okanagan import camper.

Just Traded
VANGUARD 21 ft. mini-home on Dodge 1-ton chassis, fully self-contained, only 3800 miles. $12,995

PARTS and Accessories
EVERYTHING under the sun needed to build or equip campers, trailers, motorhomes, van conversions.

WE SELL AND INSTALL
Van Tops
PROFILED ALUMINUM
Rentals

S. J. PEDEN LTD.
2855 Quesnel St.
D-13432
386-3464

VICTORIA R.V. CENTRE

1080 GOLDSTREAM
478-8377
Up-Island Customers
Call Zenith 2438
DL 26205

Best Prices Ever Offered On Canada's Runaway Leader
SCAMPER
TRAILERS AND CAMPERS
TRAILERS FROM 16½' TO 24'
CAMPERS FROM 8' TO 11'

DON'T MISS This Fantastic Sale On SCAMPER PRODUCTS
Running The Month Of April
YOUR ONE-STOP R.V. SHOPPING CENTRE

VICTORIA R.V. CENTRE

OPEN 7 DAYS A WEEK TILL DUSK
We Service What We Sell

FENNELL'S TRAILER SUPPLIES
Parts—Propane—Repairs
10 Colours of Profiled Aluminum
THUNDERBIRD and CLOVERCRAFT Canopies
6459 Pat Bay Hwy. 652-2511
OPEN 7 DAYS A WEEK

ONLY 30,000 MILES ON THIS family sized unit. 22' in length includes hot and cold water, shower, fridge, stove. Can be completely self-contained. Two air conditioners and a gas range of 1,100 miles. For viewing anytime, 960 Lodge Ave.

TILLICUM FURNITURE
2612 SOOKE RD.
Now makes camper, trailer and boat cushions. Any size or shape. Full selection of materials available. Free estimates. 478-0522.

9½' CAVEMAN DELUXE camper, fridge, stove, furnace, sleeps 6, Budget Rent A Truck, 3657 Harriet Road, at Trans Canada Hwy.

16' TRAVELAIR TRAILER, sleeps 5, stove with oven, fridge, furnace, toilet room and toilet, electric brakes, etc. $1,650. 385-5335.

1968 LANDROVER,

169 MOBILE HOMES AND PARKS

Robinhood
SALES AND SERVICE

NOW

OWN A NEW HOME

FOR AS LITTLE AS

$210 PER MONTH

With minimum down payment

Live like a king in a new mobile home park. Larger spaces available now.

OR

Visit our sales office and view over 40 colour photographs of select used mobile homes.

Example: As little as $172 per mo. based on a total price of $15,000 with minimum down payment.

OR

Try your down payment of only $100. The balance over 10 or 12 yrs. on approved credit.

Franchise Dealer for Britannv, Homco and Manco.

2714 SOOKE RD.
478-9912
478-9517, 478-9518
D.L. 00422A

Happy Valley HOMES LTD.

Wanted —
5 Families

to buy homes and live in beautiful new addition to LANNON CREEK PARK featuring:
—Friendly family living
—Ocean view sites
—Large spaces
—All underground services

CALL for appointment to view

We are open 7 days a week. Monday to Sat. 9 a.m. til dark Sunday 12 till 6 p.m.

2681 SOOKE RD.
478-8303

MEMBER WESTERN MOBILE HOME DEALERS' ASSOCIATION D.L. 00832-A

20th Anniversary
1956 - 1976

TRIANGLE HOMES LTD.

BENDIX and MANCO

2435 Trans Can. Hwy.
478-1774, D-01055A
Mon.-Sat., 9-6 P.M.

12X68 GENERAL WITH 8 FT. EXtension, appliances plus antique fireplace, carpet, drapes, storage shed. Landscaped and hardtopped, double parking front and rear porch. Almost 1,000 sq. ft. finished living space. $20,000. Rent $77. Adult. Phone 478-0254.

1970 COUNTRY ESTATE MOBILE Home, immaculate, 12x64, 2 bedrooms, fully furnished. Campbell River. $12,900. Will move. Phone 595-6481.

12'x54' LEADER MOBILE home, fully carpeted throughout. 2 bedrooms, reverse isle, partially furnished. 478-8271. $14,500 firm.

12X60 PARKWOOD LOCATED ON waterfront park near Sooke. Fully furnished with washer, dryer. $13,000. 478-5423 or 642-5083.

1975 PROWLER, 27' DELUXE model, immediate possession, make an offer. Boat or camper accepted as part payment. 479-2029.

36'X8' MOBILE HOME AT Thetis Lake campground. Furnished $5,000, unfurnished $4,600. 478-6870.

1974 12X56 2-BEDROOM CHANcelior, excellent condition, asking $10,500. Phone 112-245-4808 or 642-5091 after 6 p.m.

12X65 HOMECO STATESMAN, 3-bedroom, large-fenced lot. Lake view. 478-9742.

1972 PARAMOUNT 12X62, 2 BEDroom set up in Cedar Creek Park, Mill Bay, phone 112-743-5226.

1974 CHANCELLOR DOUBLE wide, 1248 sq. ft., 3 bedrooms, 2 bathrooms. 478-9807.

42X10 ESTEVILLA 1 BEDROOM set up in Tri-way Mobile Home Park. 384-8791.

1974 FLEETWOOD, 2 BEDRMS., utility room, dishwasher, price of $14,500. Includes 2 large decks. To be moved, Mill Bay 743-2978.

178 SUMMER RESORTS

PRIVATE ISLAND OFF WEST Coast, complete privacy with trailer accommodation for 3-4 boat and fishing gear supplied. Rent by week, Phone 383-0688 or 656-6605.

BOOKINGS FOR WILDERNESS cabin Lake Aflin, $50 per week, evenings. 477-3573.

185 CONVALESCENT AND REST HOMES

PRIVATE AND SEMI-PRIVATE family-like accommodation for gentleman and ladies, 24 hour staff. Call Mrs. Turner 385-9821.

CHARMING ACCOMMODATION, ladies, no stairs. Nutritious meals, kindly attention. 384-0693.

SEMI PRIVATE ROOMS AVAILable in small rest home, good meals. 595-1513.

IN SMALL GUEST HOUSE, semi-private room, ground floor for one lady. 385-4632.

190 ROOM AND BOARD

LARGE ROOM, PRIVATE BATH, magnificent view, retired only. Laverty, 384-4134, after 7 p.m.

WILL GIVE ROOM AND BOARD to respectable person in a new home. $135. Phone 384-0318.

AVAILABLE IN OAK BAY FOR quiet woman, non-smoker. 598-5019.

191 ROOM AND BOARD WANTED

YOUNG MALE NEEDS ACCOMmodation for May and June, in Colwood — room and board, or suite or house. 656-3062.

193 ROOMS TO RENT

FURNISHED ROOMS TO RENT. Cooking facilities, 3-piece bathroom. On Mann Ave. Call 479-2445, between 5 and 6 p.m. $95 per month.

LARGE FURNISHED ROOM, wall to wall carpet, share kitchen and lounge. Close to Jubilee area. Females preferred. $120. 595-0931.

STEADY WORKING WOMAN 20 or over, Esquimalt area, includes everything except food. Phone after 6, 382-4686.

SLEEPING ROOM WITH FACILities, working man only, non-drinker. 385-2606.

ROOM NEAR BEACON HILL Park, no cooking, $21 weekly. 386-6252.

193 ROOMS TO RENT

JAMES BAY INN, REASONABLE weekly and monthly rates. 270 Government, 384-7151.

ROOMS WITH KITCHEN PRIVIleges, Fernwood, Hillside area. 595-8096.

CLEAN, FURNISHED, FRIDGE, park. Monthly, weekly. Good for salesman. 383-9794.

BRIGHT, CLEAN, 2-ROOM suite, working lady only. Near Jubilee. Phone after 5. 595-3572.

BIG, NICE ROOM, WORKING men, no smoking, no cooking. 598-7168.

ROOM IN OAK BAY CO-OP house for couple or single. Available immediately. 385-4826.

BRIGHT ROOMS, KITCHEN privileges, $85, $88. Fernwood-Hillside. 595-8096 after 5 p.m.

FURNISHED ROOM, SHARE bath and kitchen, $97. Phone 477-4226.

FURNISHED ROOM FOR GIRL. Gorge are, $100 per month. 385-0151.

WOULD LIKE BOARDER FOR May 1. $125 includes everything. Close to bus. 385-2319.

FURNISHED ROOMS, 1 BLOCK from Jubilee. 595-4620 after 6 p.m.

197 HOUSEKEEPING ROOMS TO RENT

QUIET PERSON(S) INVITED TO share furnished Oak Bay home. Dishes, bedding, washer, etc., provided. $135 per month. 595-7972 evenings.

BASEMENT ROOM, PRIVATE bath and entrance. Also, large clean, bright room, kitchenette, share bath. Working persons, quiet, non drinkers. 598-3472.

FAIRFIELD, SEMI FURNISHED housekeeping room with kitchenette. $150. Available May 1. 383-8529.

FAIRFIELD SINGLE HOUSEkeeping room, own kitchen facilities. Utilities included. Suit working adults. 385-5305.

FURNISHED ROOM CLOSE TO town and bus in James Bay, retired gentleman, non-drinker, non-smoker. 383-3008.

BY BEACON HILL PARK, FULL kitchen, plus bed-sitting room. By bus, stores. Suit quiet, retired or working lady. 383-5903.

ONE HOUSEKEEPING ROOM TO rent at 2593 Vancouver St., 384-3890.

NEAR FORT-COOK, FRIDGE, stove, sink, furnished, free cablevision. 384-5920.

ROOM FOR OLDER MAN, NONdrinker, apply caretaker, 8-11 a.m., 1255 Pandora.

FURNISHED ROOM PRIVATE fridge and cooking facilities $85, 595-4036 or 595-6210.

BRIGHT BEDROOM CLOSE TO town, utilities included. No pets. 595. 382-5521, 2319 Wark St.

ROOM, $85. OLDER MAN. NONdrinker. Johnson and Cook St. 383-2498.

FURNISHED ROOM IN LARGE house, own cooking facilities. $140. 382-1000.

NICE ROOM, CLOSE TO VICTORIA GENERAL HOSPITAL. 382-2964.

NEAR UNIVERSITY, PRIVATE entrance, share kitchen, $75. 477-8854.

FURNISHED ROOM AND KITCHen, working person, basement floor. $125. 382-5385.

CLEAN, BRIGHT ROOMS. Downtown area, $110-$125, utilities included, 383-7207.

1 ROOM LIGHT HOUSEKEEPing. Gent. over 23. References. 383-7447.

CLOSE TO TOWN, EVERYTHING included. 386-1027 after 6.

CLEAN HOUSEKEEPING ROOMS for ladies. 383-9593.

$95 LARGE BRIGHT ROOM FOR male. Near town. 385-5315, 595-7087.

CLEAN HOUSEKEEPING ROOMS for ladies. Apply after 5. 386-9171.

199 HOUSEKEEPING ROOMS WANTED

CLEAN QUIET NON-SMOKER would like a housekeeping room up to $130. 595-3563, 6 p.m.

200 APARTMENTS TO RENT UNFURNISHED

CLEEVE WOOD ESTATES LTD.
McKENZIE WOOD
1002 McKENZIE AVE.

New building opening May 15th, 2-2 bedroom suites left. Good selection of 1 bedroom. $207-$290. Rent increases if needed, limited to 2-4 per cent annually by C.M.H.C. See our suites and compare for quality. Very central with lovely trees and views. 479-8812 9 a.m.-2 p.m. or 479-6724 6 p.m.-8 p.m. and weekends

ONE BEDROOM APARTMENT IN THE SAVOY DOWNTOWN WITH COVERED PARKING SPACE. $350.00 PER MONTH. MR. ERIC CHARMAN, CHARMAN PACIFIC REALTY LTD. 385-9765.

ELDON PLACE
Near Woodwards on bus line. First of May, 1-bedroom, $221, 2-bedroom, $273. Pool, sauna, and swivl pool. Mature adults only. No children or pets. 386-0614.

VICTORIA'S DOWNTOWN HOTEL and APARTMENT COMPLEX
CHATEAU VICTORIA
740 Burdette 382-4221

ADMIRALS SQUARE
Conveniently located new 2-bedroom suites, available now. Carpeting in living room, dining room and bedrooms. Call 383-4446 or 385-3738.

ELLERY APARTMENTS
Available May 1st—1 BR. suites from $202. Single parent and child or two adults. To view call G. PEAK, 303-637 ELLERY ST. 386-0436. B. A. Realty Ltd.

NEW 2 BEDROOM APARTments on landscaped acreage in Sooke. Laundry facilities, storage area and rec. room. Children welcome. 642-5525.

HIGH QUADRA AREA, 2 BEDroom deluxe suite in modern, quiet apartment building, mature adults only, available now. Phone 386-0149, 658-5132.

AVAILABLE NOW, 1-BEDROOM $205, available May 1, 1 bedroom from $210. Bachelor $185. Heating, cablevision, parking included. Mature adults. 385-2185.

AVAILABLE NOW, 1 BEDROOM suite, fridge, stove, utilities included. $200 per month. For married couple only. Near Victoria Press. Phone anytime 384-9206.

AVAILABLE MAY 1ST, 1-BEDroom and bachelor suites, $195-$200, $170-$175. Mature adults, no children, no pets. Bay and Fernwood area. 382-2942.

AVAILABLE IMMEDIATELY, 1 bedroom apartments starting from $205 per month. Sorry, no children or pets. Please call after 12 noon, 386-9826.

GOODWIN MANOR NEAR OAK Bay Marina, two-bedroom condominium, $400 includes underground parking, heat, all appliances, 592-2929.

COOK-FORT, ONE-BEDROOM wall-to-wall, fireplace, parking, laundry, heat included, references. $230. 598-4938.

SOOKE — 2 BEDROOM APARTment, fridge, stove, heat and hot water supplied, $225. Phone Pearl, 642-3226.

FORT — PANDORA
Modern suite, 1 BR, available May 1, $199. Adults only please. 1417 Harrison Street.

OVERLOOKING PORTAGE Inlet, large 2 bedroom apartment, fridge, stove, No pets. 479-1777 after 5 p.m. only please.

BEACON HILL PARK, EXTRA large 1 bedroom suite, with old charm, fireplace, all utilities, $295, married adults. 386-7629, 477-3156.

ROOMY 1 BEDROOM NEWLY decorated suite, fridge, stove, cablevision, fully carpeted and drapes included. $230. 384-4078.

CLOSE TO SEA, PARK, AND town. Suite for married couple. Sorry no children or pets. $260. 383-3385.

1 BEDROOM BASEMENT SUITE, semi-furnished, $160 a month; utilities included, suitable single person or student. 385-3244.

AVAILABLE MAY 1ST, ONE bedroom suite in house, $175 per month, utilities extra. No pets but one child o.k. Phone 385-9953.

200 APARTMENTS TO RENT UNFURNISHED

VACANCIES

$ 85—Bach. Lady. Own kitchen.
$135—Bach. In town. Utilities.
$155—Bach. James Bay. "Choice."
$155—Bach. Sauna. Esq.
$101—1 Br. 3 mons. Central.
$170—1 Br. Base-suite. Child.
$148—1 Br. suite. James Bay.
$175—1 Br. Base-suite. Utilities.
$165—1 Br. suite. Utilities. incl.
$140—1 Br. Base-suite. Ut.-incl.
$178—1 Br. Child. Gorge.
$225—1 Br. plus den. F.P. Sidney.
$182—1 Br Baby. Central.
$227—2 Br. Dup. plus base. Child.
$202—2 Br. Baby, Esy.
$210—2 Br. Cples or sples. Esq.
$275—2 Br. Duplex. Cat.
$235—2 Br. Esq. Baby. Pet.
$200—4 Br. Furn. Kids. Pets.

FEE

These are a few of our many vacancies.
HOMEHUNTERS
OPEN 7 DAYS A WEEK
9 A.M. to 9 P.M.
1394 Hillside Avenue, 598-5101

PEMBROKE PLACE
830 Pembroke St.
NOW RENTING

Superb downtown location. 1 and 2 bedrms. Also 2 bdrms. and den. Very spacious suites. Deluxe apartments. Sorry, adults only, no pets.

1-bdrm. from $209
2-bdrm. from $270
Opening May 1st, 1976

829 ADMIRALS ROAD

One child welcome
One 1-bdrm. — $235
Phone Mr. Harper, 384-7337

DELUXE TWO STOREY PENTHOUSE SUITE IN THE SAVOY DOWNTOWN, VICTORIA ACCOMMODATION INCLUDES TWO BEDROOMS, ONE FOUR PIECE BATHROOM, TWO THREE PIECE BATHROOMS, LIVING ROOM WITH RED BRICK FIREPLACE, TWO LARGE PATIOS, SEA AND MOUNTAIN VIEWS, TWO COVERED PARKING SPACES. LEASE AVAILABLE IF REQUIRED. $675.00 PER MONTH. MR. ERIC CHARMAN, CHARMAN PACIFIC REALTY LTD. 385-9765.

"NOW RENTING"
GORDREAU APARTMENTS
133 Gorge Road E.

ONE BEDROOM from $190. avail. approx. May 1st.
TWO BEDROOMS from $275, avail immediately.
Featuring:
—Indoor pool.
—Swirlpool.
—Sauna.
—Recreation room.
—Wall-to-wall carpets.
—In-suite storage.
—Balconies.

For further information call: BROWN BROS. ON BLANSHARD 385-8771 anytime!

Harbour Towers

AVAILABLE MAY 1
PENTHOUSE
1400 sq. ft. $550
Phone HARBOUR TOWERS
385-2405

SUMMERHILL — 260 MICHIGAN NEW APT. IS NOW SEWING DAILY. One and two bedroom suites available for immediate occupancy with en-suite, storage and automatic defrost fridges. 2-bedroom ste. approx. 1,100 sq. ft. 1½ baths, elevator and controlled entrance. Ideal location. Close to park, stores, and harbour. Regret no children or pets.

Call 385-3435

MAY 1, LARGE 2-BEDROOM suite, $275. Bachelor suite $185. May 15, 2-bedroom suite, $295. Bachelor suite $195. All with colored ranges and fridges, wall to wall, drapes, electric heating, balcony. No children or pets. Middle-aged preferred. Close to town and bus. 382-5872.

AVAILABLE MAY 1ST, SECOND floor apartment, large living room, dining room and kitchen, four-bedroom, includes, fridge, range, washer and dryer, and courtyard. Cook and Northpark, with some details and phone number write Victoria Press, Box 146, will contact for viewing. $325.

ESQUIMALT — CLOSE IN
3½ room (1 bedroom), 4-pce. bath, fridge, range, cable, laundry, parking. Heat and hot water. Main furniture required. No couples only — sorry, no pets or children. May 1, Dickie Agencies Ltd., 919 Fort St., 382-4312.

E. G. PRIOR APTS.
2522 Prior St.
1 and 2-Bdrm. suites available immediately.
Sorry no pets or children
P. R. BROWN and SONS LTD.
385-3435

2 BEDROOMS ON TOP FLOOR, available immediately. Quiet isolated location on Mt. Tolmie. Pool, sauna, whirlpool, games room, etc. Mt. Tolmie Ridge Apartments, 1900 Mayfair Drive. Phone 598-3821 for appointment to view.

LARGE, 2 BEDROOM, NEWLY decorated suite in quiet building on Fairfield Road near Cook. Dishwasher, large locker. Small pet allowed. $285. Lease. Phone 592-3537 before 10 a.m. or evenings.

323 MICHIGAN
Available May 1. One bedroom apartment, $185. Wall-wall carpeting, drapes, controlled entrance, elevator, mature adults, no pets, apply Resident care taker, or the Royal Trust Company. 388-4311.

2-BEDROOM SUITE IN LUXURY condominium with lovely view of city. Available May 1st. Rent $375. Reference. Sorry no pets. Mature adults. 203—1040 Rockland. 385-5178.

ROCKLAND
Bachelor suite, 1 block from YMCA. Self contained, utilities included and separate entrances. $149.31 per month. References. 479-4594.

SPACIOUS, 1-BEDROOM, JUNE 1, laundry, sauna, whirl and swimming pool. Underground parking. Close to bus and shopping. Phone 388-7311, 8:30-4 or 477-0764 nights, ask for Laura.

2-BEDROOM SUITE, AVAILABLE May 1. Heat, cablevision and carpeted parking included. Mature adults only. No pets. Close to Gorge Road Hospital. 385-3257.

BACHELOR SUITE, 2122 COOK St. $110 per month. Share bathroom, plug stove and fridge. Utilities included. Available immediately. 384-2772.

ONE BEDROOM SUITE FOR rent, wall to wall carpet, stove and fridge, $170 includes all utilities. Immediate occupancy. Phone 385-0068.

FREE RENT AND UTILITIES IN return for watchkeeping duties, evenings and weekends. Retired person preferred. Phone 386-7505 from 8 a.m. to 5 p.m.

1 BEDROOM SUITE, FRIDGE, stove, utilities included. $200 per month. For quiet persons only. Near Victoria Press. 384-5514 days, 384-9206 evenings.

2-BEDROOM, 1½ BATH CONdominium with carport. Beacon Hill Park area. Included sauna, whirlpool, rec area. Rent $375 per month. 384-1381.

LARGE 3 BEDROOM SUITE ON main floor of triplex, near downtown. $325 including utilities, fridge and stove. Available May 1. 595-4204, 6-7 p.m.

MAY 1ST. FERNWOOD. SELFcontained spacious one-bedroom suite in older home. Utilities paid. $250. 595-8206, 595-6306.

FAIRFIELD, $154, COMPLETELY redecorated basement suite, water included, clean, quiet working couple only, no pets. 382-7410.

DELUXE BACHELOR SUITES, Beacon Hill Park area, $180 and $198. Adults, no pets. 383-7546 and 592-9516.

2 BEDROOM SUITE, FOR RENT $270, fridge, stove included, no pets, welcome children. 383-9684 or 477-6526.

OVERLOOKING CITY AND Inner harbor. 2-bedroom, 1½-bath condominium $325. No children, no pets. 385-6208.

2 BEDROOM BASEMENT SUITE, $225 includes light and heat. 382-8490 after 3 p.m.

MODERN NICE TWO BEDROOM and bachelor suites, 45 Boyd. 383-0761.

MAY 1ST, ONE BEDROOM, MODern block, Esquimalt. 382-9618.

1-BEDROOM, CLOSE IN, PRIvate entrance, lanai. $170. 658-5515.

200 APARTMENTS TO RENT UNFURNISHED

SINCE 1887
Pemberton, Holmes Ltd.

1000 GOVERNMENT ST.

$205 1 BR, modern, central.
$205 1 BR, handy to downtown.
$210 1 BR, modern, avail., now.
$210 1 BR, close to shops.
$215 1 BR, new bldg. Now.
$220 1 BR, new, central.
$175 Bach. Spacious. May 1.
RENTAL DEPT. 384-8124

McKENZIE MANOR

1010 McKenzie Ave.
NOW OPEN

A few choice 2 bedroom suites remaining from $285. Adults only. No pets. Modern suites. Billiard room, sauna and exercise room. See Mr. Holgate, suite 111, 479-1494.

WINDSOR COURT
AVAILABLE MAY 1st

1 bdr.. $220
2 bdr.. $280-$300
2 bdr.. 2 full bath, $315
Full recreational facilities including sauna, whirlpool, 50' indoor swimming pool, universal gym, squash court, tennis court. No children, no pets.
Mrs. Coles 386-3702
Mrs. Stewart 386-2303
Mrs. Atkinson 384-1992

HAMPSHIRE HOUSE

Deluxe 2-bedroom ste., 1½ baths. Available 1st May. Lease.
P. R. BROWN and SONS LTD.
762 Fort Street
385-3435

DELUXE CONDOMINIUM AVAILable May 1. Two bedrooms, 1½ baths, washer-dryer, fridge, stove and dishwasher. Sorry no children under 12. No pets. $400 a month. 368-5471.

CLARENCE HOUSE

Large 2-bedroom, 2 baths. Corner suite. Available now. Lease.
P. R. BROWN and SONS LTD.
762 Fort St. 385-3435

BEVERLY ARMS APARTMENTS

2562 and 2544 Beverly Street, Duncan, B.C. Quiet and 2-bedroom ites. Sorry, no children or pets. 748-0141, 746-6672 and 748-2812.

2-BEDROOM SUITE, WALL-TOwall carpet, stove and fridge, all utilities. Available now. Working couple. $185. 388-9628.

2 - BEDROOM SUITE, SMALL baby, or small pet welcome, carpet, fridge, stove and drapes. Vacant May 1st. 478-0225, 384-6383.

JUNE 1ST, LOVELY 1-BEDROOM in modern adult block with all facilities, $197.97, just raised. 598-5862 after 6.

ESQUIMALT — 3-BEDROOM condominium, wall-to-wall throughout, stove and fridge, $320. Phone 383-0032 or 478-8845.

SIDNEY, 1-BEDROOM BASEment suite, all utilities included, washer and dryer, available May 1. 655-5028.

MAN TRANSFERRED. AVAILable immediately, one-bedroom apartment with sauna, McKenzie and Quadra, Mr. Breeks, 479-8202.

LUXURY 2-BEDROOM, 1½ baths, condominium. Close to town in Rockland area, near Oak Bay. $350 per month. 477-6040.

ONE ROOM PLUS BATHROOM, private entrance, no fridge or stove, $83 per month. 386-9573.

2-BEDROOM SUITE AVAILABLE May 1st, space for garden. No pets. 386-2746.

ONE BEDROOM, CLOSE TOWN, quiet working or retired. 595-2977, 385-9978.

MAY 1ST, BACHELOR SUITE $90 raising to $99 June 1st, phone 7-3, 595-1220.

DELUXE 1 BEDROOM CONdominium, pool, sauna, tennis, dishwasher, etc. $300. 479-4997.

ONE-BEDROOM BASEMENT suite, $170 a month, including hydro, 384-3348 after 6.

1- AND 2-BEDROOM WAterfront suites, 912 Selkirk, between 3-7 p.m.

$177, 1-BEDROOM SUITE, MIDdle-aged or older. Available May 1. 384-0970.

MAY 1ST. BACHELOR SUITE. Yates Street, $135, utilities included. 386-5872-477-0338.

BACHELOR SELF-CONTAINED, Vancouver Street, Vicinity Cathedral. 479-6944 for appointment.

1-BEDROOM SUITE AVAILABLE May 1, children, no pets, resident manager. 383-9757, 9-6.

AVAILABLE NOW, 2 1-BEDROOM suites, $185; 1 bachelor suite, $165. 2530 Wark St., 383-1042 after 5.

3 APARTMENTS FOR RENT, near beach and park. 385-5074.

TWO BEDROOM ON COOK ST. $185, 477-2411.

201 APARTMENTS TO RENT FURNISHED

PENTHOUSE MANOR HOTEL

2930 Washington 388-7818
New ultra modern deluxe bedroom and bachelor apartments. Beautifully furnished. Situated in quiet location overlooking Gorge waterways, close to bus service. Includes color TV, telephone, dishwasher, laundromat, sauna and swirl pool. Maid service. No pets. Rent by day, week or month.

1-BEDROOM LUXURY SUITE fully furnished and equipped in prestigious new building right in the heart of downtown. Long or short term agreement available immediately at $495 per month. Rentals: 598-3201.
JACK MEARS OAK BAY REALTY LTD.

DELUXE ACCOMMODATION
Furnished 1-bedroom suites, available at winter rates, daily, weekly, or monthly. Colored T.V., pool, sauna, hydro pool, laundry, games room. Weekly maid service, no pets. Oxford Tower Inn, 133 Gorge Road East. Phone 388-6431.

ESQUIMALT—CLOSE IN
3½ rooms (1 bedroom), 4-pce. bath, fridge, range, cable, laundry, parking. Heat and hot water. Main furniture required. No couples only — sorry, no pets or children. May 1, Dickie Agencies Ltd., 919 Fort St., 382-4312.

KENT APARTMENTS
1322 Blanshard at Johnson. May 1. Renovated, furnished, studio suites. Responsible working non-smokers only. Preference to senior citizens. No children, no pets. $170 per month. 477-9370.

FURNISHED 2-BEDROOM 1½ bath condominium overlooking Beacon Hill Park. Included covered parking, cablevision, sauna, whirlpool, rec. area. Rent $390. 384-1381.

BACHELOR APARTMENT WITH kitchen, everything included, weekly, maid service, $40 to $70 weekly, $140-$220 monthly. Estrella Motel, 360 Gorge Road East. 384-5122.

FULLY FURNISHED 1-BEDroom condominium, James Bay. May 21st-Sept. 5th. $250. No children or pets. Apply Victoria Press, Box 154.

THREE BEDROOM MAIN floor, fridge and stove available, wal-to-wall carpet, $270. Bills adjustable. Available immediately. Phone 478-9263.

DELUXE 1-BEDROOM, FULLY furnished, swimming pool, etc., near park, $315 per month. Available immediately. Phone 595-7804 or 382-4805 between 5-7:30 p.m.

2-BEDROOM COTTAGE FULLY furnished, $240, includes all utilities, also bachelor cottage, $175, sorry no children. 479-8112.

MATURE ADULTS, ONE-BEDroom suite, 646 Admirals Road, available May 1st. $160 per month. 592-7757.

LADY SIMCOE
Water view, 1 bedroom, no pets, no children, May to July 16. $195. 383-4348 after 4 p.m.

NICELY FURNISHED, GROUND level 1-bedroom, in small quiet block, suit mature adults only. References please, $235. 477-2833.

GENTLEMAN, 1 BEDROOM, TV, stereo, downtown, available until Sept. 1. $265. 595-7804.

201 APARTMENTS TO RENT FURNISHED

DAILY
WEEKLY
MONTHLY

Adjacent to Parliament Buildings and Inner Harbor. Fully furnished one-bedroom suites, color TV, linens, dishes, all utilities. Use of saunas, pools and coin laundry.
ROYAL SCOTT INN
425 QUEBEC ST. 385-3543

DE LUXE ACCOMMODATION. Furnished bachelor and 1-bedroom suites available from September 15. Colored TV, dining room, laundry, indoor pool, hydro pool, saunas, lounge, maid service, answering service No pets. Canterbury Inn, 310 Gorge Rd. Phone 382-2151.

DE LUXE ACCOMMODATION. Furnished bachelor, 1 and 2-bedroom suites available from Sept 15. Maid service, answering service, indoor heated pool, saunas, coffee shop, dining room, laundry, colored cable TV. "No pets". Coachman Inn, 229 Gorge Rd. E. Phone 388-6611.

LARGE SELF-CONTAINED, Semi-furnished bachelor. Single, quiet, working adult only. $165. 388-7605.

1 BEDROOM, SOUTHERN EXposure, near University, $275, available May 1-31 only, phone 385-4223 evenings.

COZY STUDIO SUITE, FIREplace, small bedroom, share bath. $138. Single woman. May 1. 384-4370.

ROCKLAND PARTLY FURnished, large living room and bedroom, granite fireplace, $190. 383-7207.

BACHELOR SUITE, 2312 WARK St. $118, near city arena. Phone 595-7566.

2 BEDROOMS, SELF-CONtained, close to UVic., beach. 477-1455.

BACHELOR SUITE FOR RENT. Utilities paid, share bath. No pets. $110. 386-2562.

1 BEDROOM IN JAMES BAY. Adults. From June 1. $260. 382-5369.

SMALL BACHELOR SUITE NEAR university and city bus, $90 all inclusive. 479-6112.

AVAILABLE NOW, SELF-CONtained suite, utilities included. 385-2743.

APARTMENT FOR QUIET NON smoking individual, in Bay Fernwood area, $157, phone 595-7501.

TWO-BEDROOM FURNISHED suite, available May 1st, no pets, $210 per month. 384-8678.

202 APARTMENT FURNITURE TO RENT

STANDARD FURNITURE
Three Rooms from
$35 per month
Immediate Delivery
382-5111

203 APARTMENTS WANTED

SEVERAL HOUSES OR APARTments, furnished or unfurnished, required to rent from July 26 - August 28 for members of faculty. Preference to vicinity of St. Michael's University School. Some cases will apply to single persons, other to families with, or without children. Please phone collect, Vancouver 681-6812 during office hours or write to J. J. Johannesen 3307-1733 Comox, Vancouver.

WORKING COUPLE NEED 1-bedroom apartment or duplex in Greater Victoria area by May 1st — up to $210 per month — have one cat. 388-9440, after 4:30.

MATURE FEMALE STUDENT and 6-year-old daughter needs one-bedroom suite, near the university area. Exchange babysitting negotiable. 382-0316.

P.H. NURSE, RETURNING TO school, requires one bedroom suite within cycling distance of the University, September. Phone 245-4659 after 5 p.m.

WORKING GIRL REQUIRES suite with bath. $130. Prefer Fairfield-James Bay area. 478-4085 or 382-4158.

ONE-BEDROOM FURNISHED apartment, single male, 25, in or near city, between $185-$210. 386-7295 after 5.

MARRIED COUPLE WANT SPAcious suite or duplex for June 1st. References. Phone 385-6014 after 5 p.m.

MARRIED COUPLE WANTS ONE bedroom suite, prefer in house for June 1st. Will pay up to $160. 382-8527 or 478-0994 anytime.

SUITE OR ROOMS IN CHARACter house prefer James Bay, hospital worker. Days 383-7613; evenings 382-3364.

ELDERLY COUPLE, NONsmokers, one or two bedroom apartment, Oak Bay or Fairfield, under $200 per month. 598-4003.

CLEAN QUIET NON-SMOKER would like apartment. Up to $130. 595-3563, 6 p.m.

CONSTRUCTION EXECUTIVE desires 2-bedroom furnished suite. Reply to P.O. Box 1231.

QUIET NON-SMOKING PROFESsional person seeks character suite. 477-9209.

ACTIVE OLDER WOMAN, needs 2 bedroom apt. in Oak Bay. 477-2554.

204 SHARE ACCOMMODATION

NEEDED: ONE PERSON TO share accommodation with two others. Own room. $98. Immediate occupancy. James Bay. Student preferred. 384-8549.

4-BEDROOM HOUSE TO SHARE with working woman and 7-year-old son. $130 plus utilities. Student preferred. 595-7059 after 5 p.m.

WANTED FOR MAY 1ST — MAture reliable female in early twenties to share apartment with same. References. 595-3627.

YOUNG MAN WISHES TO share 2-bedroom apartment with anybody interested. Your share of rent $117. 383-8391.

GORGE AREA, 5 ROOM HOME, mature female to help with light housework. 382-0220 mornings or evenings.

WORKING PERSON MID 20S needed to share 2 bedroom duplex on beach, $130. 658-8688 before 4 p.m.

LARGE ROOM AVAILABLE IN Colwood-Metchosin area. Huge lot and garden, young friendly household. Call 478-7950.

HOUSE TO SHARE NEW 3-BEDroom home. Large living room, w.w. carpets. Close to town, $385. Phone Victor Wong, 385-2458. Byron Price & Associates Ltd.

WANTED FEMALE TO SHARE communal house. $85 a month 598-7387.

POSH ADDRESS, GRACIOUS LIVing, for discriminating professional. Gourmet dining. 658-5871.

2-BEDROOM SUITE, SHARE bath, with male, $200. All utilities. 3529 Richmond Road.

WORKING GIRL TO SHARE 3-bedroom home. Call after 5 p.m. 477-8013.

WANTED YOUNG MAN TO share with 2 other young men, non-smoker. 384-2717.

NURSE OR WORKING GIRL 34, wanted as room mate. Victoria Press Box 92.

TO SHARE: FOR MALE, BASEment room, kitchen and costs. 382-3907.

GIRL TO SHARE TWO-bedroom apartment. Phone 595-7656 after 6.

AVAILABLE MAY 1ST TO share — 2-bedroom apartment, fully furnished. 382-7651.

WOMAN WANTED TO SHARE IN co-operative house, comfortable, reasonable. 598-2215.

206 DUPLEXES TO RENT

HALF BLOCK FROM THE SEA and close to Beacon Hill Park, one side of duplex (one bedroom, dining room, kitchen and bath). Older quiet people, non-smokers preferred. $225 per month. 383-5827, 5 p.m.-7 p.m.

AVAILABLE NOW, OIL HEATED, two bedroom side by side duplex, $160, water included, young marrieds, references required. 386-6431.

1020 CATHERINE, LARGE 4-STE Handyman. Rent whole. Sublet suitable, 2 families. Absentee owner. Low rent. 112-874-5108 or 388-9628.

OAK BAY, LARGE 1800 SQ. FT. main floor duplex, 3 bedrooms, full basement, large rooms, ½ acre lot, $450 per month. Phone 598-1665 or 656-5882. 388-6275, pager 729.

SIDE BY SIDE, 2 BEDROOM, large kitchen, no basement, carport, Esquimalt. Available May 1. $300. 478-2112.

206 DUPLEXES TO RENT

SINCE 1887
Pemberton, Holmes Ltd.

1000 GOVERNMENT ST.

$300 1 BR, very spacious duplex, all utilities incl. Accept 1 child. Avail. now.
$227 2 BR lower duplex, will accept 1 child. Avail May 1.
$325 3 BR upper duplex in Esq. Lagoon area. Close to beach. Children welcome. Avail. May 1.
$325 3 BR duplex in Tillicum area. 2 children welcome. Avail. June 1.
RENTAL DEPT. 384-8124

Available Immediately

Fairfield - fully modern two-bedroom lower half character duplex with two fireplaces. Adults only with references. $390 p.m. Call Jon Davis at 386-2437.
DACON HOLDINGS LTD.
386-2437

GORDON HEAD AREA
$450.00

Ideal for family, lovely 4 bdrm. and bsmt. duplex — Fireplace, W-W in DR and LR. Owner-built. Available immediately. Call Brown Bros. on Blanshard, 385-8771 (anytime).

2-BEDROOM, LIVING ROOM, brand new modern kitchen and bathroom; fridge and stove, $350 includes electricity, heat, water. Unfurnished. Between Gorge and Bay. Phone Mr. Wilson, 598-2331, mornings 9-10 a.m.

AVAILABLE IMMEDIATELY Lovely 3-bedroom, side-by-side duplex, 2 bathrooms, large living room and dining room. Ocean view, Fairfield area. $309 monthly. 595-1493.

AVAILABLE IMMEDIATELY Large two-bedroom with fireplace, near Oak Bay and Fort Junction. $315. Call Gerry, 592-2431 or Gerry or Phil 383-4739 after 5 p.m.

QUALITY-BUILT, BRAND NEW 3-bedroom duplex with living room dining room, 2 bathrooms, wall to wall, electric heat and full basement. Rent $350. Phone 477-5138.

SINGLE quiet responsible working girls to rent lower suite. Stove, fridge, heat, and private parking included. Rent $275. VACANT MAY 1ST. 595-7914 after 5.

DUPLEX, SIDNEY AREA, 2 BEDrooms, all utilities paid, $355 per month. 656-6003.

JUST COMPLETED, 3-BEDROOM duplex, wall-to-wall carpeting, sundeck, Colwood area. No pets. 478-2523.

RENOVATED, PARTIALLY FURnished 2-bedroom, Vic West, heat, hot water included. Sorry, no children. 382-8697, 2-6 p.m.

ONE BEDROOM, L.R. WITH fireplace, separate D.R. Close to town. $260.00 plus utilities. No children or pets. 382-6070.

3-BEDROOM DUPLEX, LIVING room, dining room, 4-piece bath, wall-to-wall shag. $375, utilities paid. 3529 Richmond Road.

BRAND NEW 3-BEDROOM SIDE by side duplex, no pets, children welcome. $350. 478-3428. Langford area.

2 BEDROOM APARTMENT IN duplex, central location, use of full basement and garden. $265. 384-5046 or 384-8409.

MAY 1ST. BRIGHT, 2-BEDROOM with city view and sunroom. Stove, fridge, heat, water. Adults; one cat okay. $250. 384-4807 after 5:30 p.m.

AVAILABLE IMMEDIATELY, 2-bedroom, fridge, stove, heat, water included. Large yard, close to everything. $290. 384-4435.

3-BEDROOM, DRAPES, APPLIances and rugs. No pets. $385. 479-4190.

BRIGHT, TWO-BEDROOM DUplex, May 1, heating, stove, fridge, etc. $250. 385-8001.

DUPLEX VICTORIA WEST, 3 rooms and sundeck. $245. 479-1055.

207 DUPLEXES WANTED TO RENT

WORKING COUPLE REQUIRE duplex, $240 maximum, nosmokers, no pet. References. Phone 656-5610 after 5:30 p.m.

210 HOUSES TO RENT UNFURNISHED

SAANICH PENINSUL

240 BUSINESS OPPORTUNITIES

Century 21 REAL ESTATE
J. D. BOSDET LTD.
120 - 727 JOHNSON 386-3128

GENERAL COMMERCIAL 2.2 ACRES
Near fast-growing Colwood Corners Ideal for wholesale, retail outlet, Warehouse, etc. Call Ernie Seronik — 386-3128.

DOWNTOWN
Stationery store in prime location with fantastic potential. MLS 16636. For details please call: Ernie Seronik — 386-3128.

PART TIME VENDING
Men or women required part time as dealers for own route. First time anywhere — a vending machine that serves both hot and cold drinks. No filling of machines, just deliver stock once a week and make 45% profit. All locations supplied. No experience necessary. Start small and build up. Minimum investment for stock and equipment, $1590. For personal interview, write Canadian Kotyman, 3651 McRae Crescent, Port Coquitlam, B.C. Include phone.

MARK AND I
have again come up with another exceptional fine business investment. For an investment on $35,000 should show a return to you of $16,000 yearly on your investment. This is a very lucrative business with extremely high future potential. Present owner will train. Business operates from your home.
AL MATTEO, 658-5663 or
MARK MACKENZIE, 595-4596
The Royal Trust Co.

BUY-RITE FURNITURE LTD.
704 VIEW ST.
IS FOR SALE
Thriving business. Ideal for partnership. Excellent income and return on investment. Owners' other interests require a quick sale so they are asking only $24,900 plus current stock at cost. For full details call now.
RAY SUTTON
598-5166 652-3586

Attention
Hair Stylist—Barber
You can manage a shop in the Esquimalt Plaza
This chair yielded over $20,000 last year, giving an idea of the potential of this well established barshop (extra percentage offered). Please phone 385-9883 after 5 p.m.

SOIL REMOVAL BUSINESS
Plus 9-10 acres plus 1600 sq. ft. house, plus equipment. A lucrative business — plus real estate. A rugged business for an enterprising person. Priced at $19,900.
OLIVE L. MARTIN
386-3231 385-7266
BLOCK BROS. REALTY LTD.

INVESTMENT OPPORTUNITY
We have been asked to sell this four-storey building and land on Government Street in the centre of Victoria, B.C. Total square footage of 11,574 sq. ft. 4 floors plus good basement. Many possibilities for use. Asking $289,900. Full particulars from URSULA E. S. LA LONDE 598-3344, JACK MEARS OAK BAY REALTY LTD.

DEVELOPERS AND BUILDERS
I have a beautiful site at this corner of Quadra and Topaz, 24,000 sq. ft. at $10 per sq. ft. Vendors will bear the cost of rezoning, low price for the prime area.
386-3231 KEHAR DHAMRAIT
477-5675
BLOCK BROS. REALTY LTD.

BAKERY BUSINESS
Small and cozy — not a large operation. Husband and wife affair. Asking $10,900. Owner is leaving and is open to offers.
386-3231 OLIVE L. MARTIN
385-7266
BLOCK BROS. REALTY LTD.

Dining Lounge
FOR SALE BY OWNER
Excellent opportunity for family unit, seats 49, low overhead, pleasant comfortable atmosphere, relaxing decor. 12'x12' dance floor must be seen to be appreciated, call for appointment at 382-5444 to view this hideaway, priced to sell at $44,900.

FISH AND CHIPS "TO GO"
A flourishing take-out business with short hours. Plus your own 2 or 3-bedroom home, older but in tip top shape. Asking $69,000. See this now. New MLS.
KAY DAVIES — 383-4387
GLADYCE McLURE — 385-8047
Byron Price and Associates Ltd.
385-2458

EXCELLENT OPPORTUNITY — 1,000 sq. ft. in small shopping centre. $18,500 plus stock approx. $10,000 — for information please call:
THE ZIEGLERS
595-5171 592-1768
Canada Trust

INVESTORS UNIQUE
Investment opportunity with high returns from relatively small Capital outlay. Qualifies for high rate depreciation. 388-6444 anytime.

BUSY HEALTH FOOD STORE, shopping centre location, sunny White Rock area. Reasonable rent, stock, equipment, fixtures and goodwill, price under $12,000. Write for details and picture. 2109 156th St., Surrey, B.C. V4A 4T9.

2 BAKERIES
FOR $35,000
Two well-established outlets showing a good return. Exclusive with GLENN NICHOLLS, 598-7689 and GERRY FINNIGAN, 383-4739, Lansdowne Properties, 592-2431.

FAST FOOD TAKE-OUT AND DELIVERY franchise in fast growing Langford area. All equipment included. Ideal husband and wife operation. $23,500. MLS. Call RONA HIGGS 642-3835 or 385-5741. Nanaimo Realty (Victoria) Ltd.

MONEY MAKER
Popular lakefront, 12 housekeeping units, easy to operate, weekly and monthly rentals only. Asking $227,000. MLS. LILIAN MCLEOD 385-5741. Nanaimo Realty (Victoria) Ltd.

RESTAURANT AND MOTEL FOR sale, Central Vancouver Island. Will take house or property as down payment. Reply to Victoria Press Box 69.

TEXACO CANADA LTD.
Has for lease 2 bay service stations. Excellent location. Contact Don Brown 382-3214 after 6 p.m. 477-1461.

CUSTOM TRACTOR BUSINESS complete with 2 tractors and full line of cultivating and haying equipment. For further information, 652-3306.

EXCLUSIVE MENS STORE IN Lobby of Victoria's newest hotel. Can be purchased with or without stock. Easily converted to ladies shop. Phone 383-7322 before noon.

DEALER WANTED
Slate pool tables, retail price 50% less than competition. Don't believe? Phone after 6 p.m. 112-291-0889, Mr. Smith.

EXCELLENT BUSINESS OPPORtunity, metal craft sculptures, good downtown location. $2,000 plus stock. Phone 384-6133.

WELL ESTABLISHED EASILY run Janitorial business. Immediate take over, possible will train, 477-1229.

FOR SALE
Limousine company. Fourth year of operation. 382-6805.

FOR SALE — 2 SHARES IN TAXI company in Sidney. Contact V. Perry at 656-2272.

LARGE BEAUTY SALON IN busy shopping centre. 8 dryers. 3 styling stations. 642-3389 evenings.

BEAUTY SALON, EXCELLENT downtown location, priced to sell. Phone 479-9142 evenings.

244 REVENUE PROPERTY

APT. OR TOWNHOUSE SITE ON Dallas Road RJL zones. Phone Jim Webber, 658-5977, or Town and Country Realty, 382-7276.

244 REVENUE PROPERTY

8 UNITS HIGH QUADRA $89,500
Two-bedroom self-contained owners suite plus seven additional suites with shared bathrooms. Each suite has stove and refrigerator plus some have fireplaces and some are partially furnished. Older but attractive building on large lot and close to transportation and shopping. M.L.S. 16115.
BRENT D. EWING
388-6424 (Off.) 658-5661 (Res.)

SXS DUPLEX SOUTH FAIRFIELD $69,900
Don't miss this rare opportunity to purchase a 2-bedroom each side duplex with no steps just ½ block from the beach. Easy maintenance on both the building and the garden. This is an excellent situation for the young or retired couple. Owner lives in one side. Early occupancy.
DAVID BILLINGHAM
388-6424 (Off.) 598-1177 (Res.)
Bayshore Realty Ltd.
1006 Fort Street

COUNTRY ESTATE WITH REVENUE
Nearly 3 park like acres, near Elk Lake. Owners residence of 2,200 sq. ft. with beam living and dining rooms, 4 bedrooms, sewing room, 2 baths. Second dwelling of 900 sq. ft. also with fireplace, glass doors, third cottage with one bedroom an sunken living room and very pleasant outlook. Swimming pool in a Dogwood Grove. Spend a marvelous country summer only minutes from town. A bargain at the asking price of $155,000. Phone owner. 658-1115.

"PORTLAND" NEW ON MARKET
54 Deluxe units (5 yrs. old) in Portland Bedroom community (Beaverton) Pool, Sauna, Rec. room, Air Conditioned, Fireplaces. Owner will entertain offer with low down payment. Call Ed at (503) 221-0744 or write G. W. R. Realty, Inc. 5901 S. W. Macadam Avenue Portland, Oregon 97201 Pictures and Fin. Statement Avl. upon Req. We property manage millions of Can. dollars at 15% of net profit.

Green Acres
APARTMENTS
WE SELL THEM ALL, LARGE OR SMALL
FRED G. CARVER 385-9741

B-I-G ONLY $51,900!
Over 1450 sq. ft. on the main floor. 1) consists of 3 self-contained suites. One is owner occupied. Monthly rents from the others gross $525. Lot has 8200 sq. ft. Near Mayfair Centre! Please call to view with:
SHIRLEY MOLLBERG
386-2911 or 478-5327
Homefinders, Wall and Redekop

1144 AND 1146 FORT OFFERS INVITED
Interesting up and down duplex on valuable (R-3) apartment zoned 60x112 lot. DO NOT DISTURB TENANTS, but phone up for details. (MLS 161138). Owner would like a quick sale.
ASKING $69,500
LEVERTON REALTY
385-8012

SIDNEY REVENUE 3 COMMERCIAL & 3 APARTMENTS
Large, older building on First St. in Sidney producing a gross revenue of over $1,000 per month and shows 12.5 per cent on a cash basis.
595-5171 DOUG POSKITT 656-4236
CANADA TRUST

REVENUE PLUS VIEW LOT
SOOKE AREA
1.4 acre sea view building lot plus 1.8 acres with grocery store and cabin with revenue income of $520 month — room for expansion too. Total of 3.4 acres. Asking $80,000 MLS. Call RONA HIGGS 642-3835 or 385-5741. Nanaimo Realty (Victoria) Ltd.

4 PLEX
Colwood-Langford area. Building is only 2½ years old and in perfect condition. Upstair suites are three-bdrm., 1300 sq. ft. each. Down the suites are 2-bdrm. and 900 sq. ft. each. Rents are approx. $1,000 per month adjusted Aug. 75. First time offered. Price is firm at $110,000. Henderson Rlty. Ltd., 385-9741. Orville White or Humphrey Golby.

12 SUITE APT. $185,000
11 bachelor and 1-3 bedroom suite on Hillside Ave. Shows just over 9 per cent on a cash basis. An extremely large lot of over 17,000 sq. ft. make this an excellent investment.
595-5171 DOUG POSKITT 656-4236
CANADA TRUST

APARTMENT FOR SALE
Age — Older
numger of Suites — Twelve
Gross income — $29,000
Price — $195,000
Good management
Call JOHN ADDICOTT
NANAIMO REALTY (VICTORIA) LTD.
385-5741 or 477-8232

1. Oak Bay Duplex — Clear title, $89,900.
2. Beacon Hill Park — Revenue $67,500. Call:
ROMA or JOHN MOLYARD
477-0191 384-4827
Royal Trust Real Estate

DUPLEX—$34,900
Could rent for $300 per month. 1 bedroom and bachelor units. Good holding — Fernwood area. MLS 16768.
Jerry Downer
384-8075 Pager 344 or 383-3865
Brian Higgins, 592-2978
PACE PROPERTIES LTD.
595-2413

7 SUITES $137,900
Near Pandora and Cook. Building in excellent repair. Very good revenue and financing. MLS. GLENN NICHOLLS, 598-7689 or GERRY FINNIGAN, 383-4739. Lansdowne Properties, 592-2431.

NEAR PARLIAMENT BLDGS.
17 SUITES. Modern bldg. with balconies, well maintained throughout. 2 2-BR, 14 1-BR and 1 bach. suite. Choice location, walking distance to shops, restaurants, parks, inner harbour and downtown. Full price $285,000. Principals only please. 384-4833, Eves. 385-0279.

FAIRFIELD SIDE-BY-SIDE TWO-bedroom each. 1358, 1360 Thurlow Rd. $72,000. On large valuable lot, easily made into ideal four-bedroom, two-bathroom, no step one-family home. 383-6404.

ROCKLAND AREA. LARGE corner lot. Recent conversion. Excellent revenue or holding property. Potential R3L Zone. $157,000. Victoria Press Box 63

MODERN SIDE BY SIDE DUplex — by owner, 2 bedrooms, full basement. Close in. $91,800. 478-1950.

SXS DUPLEX
Gordon Head, 3 bedrooms, no rental ceiling, 4001-4003 Larchwood. $107,500. 477-2372, 477-2845.

244 REVENUE PROPERTY

2 DUPLEXES
(1) FERNWOOD AREA:
—Side-by-side
—3 bedrooms each side
—Owner occupied
—No rents established
—Totally renovated inside and out
—Real value at $62,500
—Low down payment to qualified Purchaser
(2) FAIRFIELD:
—Up and down
—2 bedrooms
—3 fireplaces
—Completely renovated, retaining the old world charm with the modern attractions.
—Presently vacant so new owner may establish rents
—Value plus at $89,000, excellent financing available
To view the above two duplexes, please contact JON DAVIS at 386-2437 anytime.
PACIFIC STRATA REALTY LTD.

Green Acres
FORT STREET COMMERCIAL BUILDING
Fully rented building of 8800 square feet. Access from two streets. More than adequate parking. Lot is over 10,000 square feet. Showing a reasonable return while holding. Good expansion possibilities. Excellent financing, $330,000. Bill McCarter 592-3970; Bob Gibson 658-5153.
HENDERSON REALTY LTD.
385-9741

REVENUE PAR EXCELLENCE
Large, valuable corner property in the Springridge area is the location for this duplex which is grossing $9,240 per year with utilities paid by tenants. Where can you find a better investment than this at a realistic price of $75,000? MLS No. 16867.
385-7721 Dale Briggs 592-3978
GARDNER REALTY LTD.

VENDOR WILL CARRY
4 suites, beautiful conversion of 3 1-bdrm and 1 3-bdrm, strong structured building, beautifully done, inside and fire proof doors, rented for $681 P.M. Separate garage and paved parking space, corner lot in quiet Jubilee area. $15,000 down and vendor will carry the rest at CI rates for the asking price of $69,000.
386-3231 KEHAR DHAMRAIT
477-5675
BLOCK BROS. REALTY LTD.

42 Suites
Rare opportunity, near downtown 7 years old, but in top condition. About $200,000 cash will secure, and owner prepared to consider large agreement for sale at low rate. Call collect: W. F. Whittall, 921-9251.

A. E. LEPAGE WESTERN LTD.

6 SUITES
QUADRA, TOLMIE AREA
ASKING $99,000
This complex consists of 4 bachelor, one 1 B.R. and one 2 B.R. suites. Stucco exterior and easily maintained grounds also make this an attractive owner-resident venture. For further information call CLARE BROCK at 598-3321 or 592-2173. MLS.
JACK MEARS
OAK BAY REALTY LTD.

NEWTON AREA
Conversion triplex with 2 one-bdr. apartments down and 2 bedr. up. Large lot, stucco exterior, tenants pay their own hot-water and hydro. Low taxes and upkeep. Good rental income. $62,500. 479-1567 Edith Gutemar 598-7053
J. H. WHITTOME and CO. LTD.
ROYAL OAK BRANCH

ROCKLAND CLASSIC
Rare opportunity, glorious view facing Government House. Ideal owner occupancy. 8 excellent suites. 1-2 and 3 bedrooms. $160,000. Principals only. 598-7992.

A PAIR OF DEUCES
And a wild card. Two spacious 2-BR suites with excellent potential for a 3rd ground level suite. No rents established. MLS. $79,500.
PETER SYKES, 386-2935 or 382-3216. Century 21 Mayfair Realty.

Right Downtown
This property is zoned M1 — good holding for future right down town. To make waiting easier there is a good income generated by the 4 suites and small house.
477-1841 JACK GRANT 477-8172
BLOCK BROS. REALTY LTD.

ESQUIMALT UP AND DOWN DUplex. One bedroom. Large lot, 386-3923.

245 REVENUE PROPERTIES WANTED

5-15 SUITES FAIRFIELD OAK BAY
I have several purchasers for good conversions and small apartment buildings in Fairfield, Rockland and Oak Bay. If you are thinking of selling, please call:
DAVE BILLINGHAM
388-6424 (Off.) 598-1177 (res.)
-BAYSHORE REALTY LTD.
1006 FORT STREET

DUPLEXPERTS
We have sold a very considerable number of duplexes and revenue properties priced from $35,000 to $150,000. Consequently we know the market and have a long list of buyers. If you are thinking of selling call us for an experienced market evaluation.
Glenn Nicholls
Gerry Finnigan
592-2431 or 598-7689 or 383-4739
Lansdowne Properties Ltd.

247 COMMERCIAL OR INDUSTRIAL PROPERTIES

LOOKING FOR WAREHOUSE PROPERTY?
Or a prime location for retail, wholesale, or service business? Here's 2 lots side by side, 5400 sq. ft. And 9900 sq. ft. — total 15,300 sq. ft. Zoned light industrial in city. Excellent access and sign power. MLS 16402, 16403. Call
KEN MANN
598-5144
T. L. MANN & ASSOCIATES LTD.

BUY OR LEASE
POSSIBLE STRATA TITLE
Industrial zoned, new construction — 20' ceiling up to 12,800 sq. ft. of Warehouse available and up to 2,400 sq. ft. of office space. Ideal for manufacturing or distribution. Langford area.

General Commercial zoned in busy Glen Lake area, 4,800 sq. ft., present tenants on a month-to-month base — over 1,600 sq. ft. of land asking $149,000. For information about financing call Don Oakes, 478-4334, or B.C. Land, 478-5588.

FOR RENT
Available now, large fenced blacktopped area with small office, suitable for boats, cars, equipment, etc. For further details contact Mr. Anderson at 382-2721 or 477-4985.

247 COMMERCIAL OR INDUSTRIAL PROPERTIES

EXCELLENT CORNER PROPERTY
LIGHT IND.
1.5 acres — $65,000 plus sq. ft. with rentable house, full services available. Close to ferries.
$3.33 PER SQ. FT.
10 PER CENT DOWN
LOW INTEREST ON BALANCE
$218,000 — OFFERS INVITED
Realtor inquiries respected. Phone Mr. White 386-9270 (24 hours) or eves. 652-3229

BROWN BROS. on LANSHARD
'People Helping People'

CLOSE-IN
THREE COMMERCIAL BUILDINGS
1. Vacant now: 4,000 sq. ft. plus parking — $235,000.00.
2. Vacant soon: 3,600 sq. ft. plus mezzanine — $200,000.00.
3. Fully leased will show over $112,000.00 net income — $1,050,000.00.
CALL ME FOR DETAILS—
ALLAN U. POTTER
(anytime) 385-8771

CONDOMINIUM SITE IN FAIRFIELD SUITABLE FOR 22 UNITS CHARRONNE DOUGLAS VIDCO
386-1381, 388-6568

VIEW AND QUADRA
Vacant and ready for immediate occupancy.
—2-storey office building, 1800 sq. ft. on each floor.
—4-storey warehouse with elevator, 7,000 sq. ft. on each floor. Reinforced concrete walls.
—60'x120' adjoining parking lot. Asking $575,000. For inspection and details please call:
Cliff Salmond,
Gardner Realty Ltd.
385-7721 477-3626

An Old Smithy
JUST OFF DOUGLAS, NEAR H.B.C.
Solid brick building (50x120) on 1½ lots (90x120). A very desirable property ideally situated for conversion to Mall type offices, Boutiques or use your imagination and imagineer. Terrific financing available. FP: $315,000.
S. W. ANDERSON LTD.
384-4833 Res. 385-0279

WHOLESALE WAREHOUSE ZONED
15,000 sq. ft. CS-6 zoned property. Ideal for wharehouse, office accommodation. Three housees on property. Rental revenue $12,720 per annum. Property adjoins proposed Blanshard Street extension. Priced at $154,900.
385-7721 Kent Macleod 595-4273
GARDNER REALTY LTD.

SALE BY OWNER
Will lease with option to purchase, sell outright or trade 5,900 sq. ft. building with 1,000 sq. ft. finished second level. Five separate stores plus attached house. 30,000 sq. ft. commercial lot on major road in fastest growing area of Greater Victoria. Asking $135,000. Land is worth $130,000 alone. Must sell, try any offers. 384-0912.

APPROXIMATELY 31,500 SQ. FT.
4 really good shape homes zoned commercial. All rented now for a total of $1,313 a month. Ready to build on now. Drive by 27, 35, 43, and 51 West Burnside. Full price $289,000. Call:
385-7721 Harold Ware 598-4358
GARDNER REALTY LTD.

COMMERCIAL
Over 12,000 sq. ft. level, easy to build, Langford. Okay for most business at $39,900 a very good buy don't you think. FRED CRAIG 478-5561, 642-5886.
BLOCK BROS. REALTY LTD.

AUTO BODY SHOP
Over 14,000 sq. ft. land, cement block buildings. Fiscal year sales exceeding $400,000. Call JOHN ADDICOTT, NANAIMO REALTY (VICTORIA) LTD. 385-5741 or 477-8232.

FOR RENT: RESIDENTIAL area, Store with 2-bedroom suite adjoining, $325 per month, 384-4267.

ATTENTION JOHN'S BAY — $56,000
60x120' lot with good house, R-3 L zoned. 592-7685.

TED BOWDEN REALTY 383-5524
Buyer for apartment, commercial, industrial zoned houses or lots.

ZONED APARTMENT SITES FOR sale. Phone 384-7164.

250 HOUSES FOR SALE

WHITTOME'S
1111 Blanshard St. 388-4271

OPEN HOUSE
5050 Lochside
WED.-THURS.
1:30 - 4:00
Spectacular views of 1 Hare Straight, 2 BR, den living and dining room in-line, wall-to-wall carpeting throughout this immaculate home situated on nearly ½ acre.
388-4271 Roselle Jackson 598-1093
388-4271 Jack Swanston 592-6338
In attendance

OPEN HOUSE
FRI. AND SAT.
1:30 - 4:30
3027 Henderson Rd.
A delightful home, in a great location, with a large property, loads of parking. Charming living and dining rooms, handy kitchen, plus breakfast area, 2 bedrooms, on main plus one down, also TV room down. Drop in and see this home at the asking price of $76,500 or for previous viewing call: ELEANOR SANDERSON 384-9610 or RUTH LACROIX 386-1806 or 388-4271.

KLAHANIE
2.06 acres in Metchosin with a modern 3 BR split level home-in a treed setting. LR with fireplace in-line dining room, well planned kitchen with balcony, eating area overlooking family room. Private patio, carport, workshop, animal shelter. Corner lot. Call for more detail. $86,500.
388-4271 Shirley Wilde 478-2459
388-4271 Ruth Lukaitis 477-5306

WHY NOT LIST YOUR PRESENT HOME WITH ONE OF OUR PROFESSIONAL REALTORS?
J. H. WHITTOME and CO. LTD.

DANE DEVELOPMENTS
NEW HOMES
Gordon Head from $69,900.
Direct from Builder.
Contact Gordon N. Bergstrom
592-2449 477-2963

250 HOUSES FOR SALE

Realtor
Canada Trust
No. 9-1537 Hillside Ave. 595-5171

USE OUR NEW BRIDGE FINANCING PLAN TO BUY THESE HOMES NOW
Finding the down payment for that new home before you sell your old one can be a headache. We have the cure. It's called Bridge Financing. If you buy your home through us, we'll grant you an interest-free loan up to $50,000 for 3 months, depending on the equity in your present home. Ask for details.

OPEN HOUSE
4402 SHELBOURNE STREET
THURS.-FRI.-SAT.
1:00-4:30 P.M.
6 brand new quality built homes. Up to 1430 square ft. finished. 3 bedrooms, most with shower in ensuite. Loads of insulation. Custom cabinets and quality wall-to-wall throughout. If you want good value and room for your family, this is it. Come and see. Only $69,900.
DENNIS DALE
595-5171 (anytime) 478-5125

OPEN HOUSE
SATURDAY
2:00 - 4:00
2980 WASCANA
$55,900
New listing. 4 bedrooms, 2 full bathrooms, large kitchen makes this an ideal large family home or would be easily converted to inlaw suite on main floor. Rec. room in basement with wet bar, and drive-in garage, also separate garage.
JEAN McMICHAEL
595-5171 477-9113

OPEN SATURDAY
1:00 - 4:00 P.M.
3108 WISHART
SECLUDED COLWOOD
"A touch of Tudor" — charming 8-year-old custom bungalow approximately 1200 sq. ft. Perfect condition, beautifully decorated, exquisite taste, hardwood floors, plaster walls, sunken living room, elegant dining room, spacious family room —patio, 2 lovely bedrooms, dream kitchen, utility room, quiet street, treed area. Some furnishing included in price of $65,900.
MILDRED STAPELLS
595-5171 (24 hours) 477-4860

OPEN SATURDAY
1:30 - 4:00 P.M.
4640 VANTREIGHT DRIVE
GORDON HEAD
$77,500
Sea views, secluded choice area of fine homes, immaculate, 1260 sq. ft., 3 bedroom home, hardwood floors, plaster walls, master bedroom en suite, 2 feature fireplaces, rec room, laundry rm., full basement, dble. carport at rear, patio, boat parking, professionally landscaped, 4 appliances and drapes included. MLS 16648.
MILDRED STAPELLS
595-5171 (24 hours) 477-4860

OPEN HOUSE
SATURDAY
1:30 - 4:30 P.M.
1156 SCHRAM
$79,500
At the end of a cul-de-sac, a ranch type 3 bedroom (one en suite) in a wooded view location. Originally built by builder for himself, it is extremely private with a 25' x 10'8" sun room at rear with a view of the Sooke Hills. Living room and family room with fireplace. Large kitchen includes fridge, stove, dishwasher, garburator, plaster throughout and very economical hot water heating. Quadra to Union, left on Cumberland, half block to Schram.
595-5171 WIN DOUGLAS 383-9902
595-5171 SIMON FLETT 592-7451

OPEN HOUSE SATURDAY 2-4 PM
956 DUNN STREET
URGENT, MAKE AN OFFER!!!
HIGH ON A HILL
SEMI-SECLUSION
IN-LAW SUITE
Lovely view home featuring cosy view living rm. with fireplace — separate view section with patio off cheery electric view kitchen, sparkling 4-pce. vanity bathroom, 2 nice bedrooms, quality wall-to-wall throughout, the ground view level features a complete in-law suite, storage and workshop. All this located on one-third acre at a full price of $71,000.
595-5171 DICK JAMES 592-2139

SUPER SIDNEY HOME WITH SWIMMING POOL
Let your family enjoy their summer in this 2-year-old quality home in immaculate condition comprising 4 bedrooms, 3 bathrooms, custom built rock fireplace, full basement plus filtered swimming pool (37x13) surrounded with cedar fence and easy care garden. On quiet cul-de-sac. Flexible financing to suit your personal needs.
$65,000
For further details on this tremendous value, please contact:
GODFREY WALLS
595-5171 656-4891

NEW HOMES IN GORDON HEAD
OPEN TODAY
2-4 P.M./6-8 P.M.
1668 SAN JUAN
(Between Majestic and Torquay. (MLS.) 16830.

4351 AND 4362 OKANO PLACE
(Off San Juan). New MLS. and MLS. 16830.

PRICED FROM $65,000
See these before you decide
595-5171 JIM MURPHY 478-7523

SPECIALIZING IN OAK BAY
DETAILED INFORMATION ON 67 HOMES PRESENTLY FOR SALE IN OAK BAY. TO DISCUSS DETAILS AND VIEW PROPERTIES, PLEASE TELEPHONE:
598-6333 or 595-5171
JIM BOTTOMLEY, F.R.I.
A RESIDENT OF OAK BAY

LIVE IN SIDNEY AND SAVE $$$
3-bedroom home, two up, one down, 2 full bathrooms, 2 fireplaces, over 1800 sq. ft. of finished area, built-in counter top stove and eye-level oven in the family sized kitchen. Large rec. room with 4x8 slate pool table for the active youngsters, large family room possible fourth bedroom. Outside has large patio with brick barbecue. All this for $56,900.
595-5171 DOUG POSKITT 656-4236

OAK BAY $61,900
A newcomer on the market! Close to the village for your convenience. Newly redecorated and early occupancy can be arranged. versatile 3 bedroom or 4 bedroom home. Large kitchen with eating area. Make an appointment. Now, as this home won't last long.
BILL CLARK
479-3010 595-5171 479-8727

250 HOUSES FOR SALE

Realtor
Canada Trust
No. 9-1537 Hillside Ave. 595-5171

FAIRFIELD DUPLEX $89,500
Exclusive NEW LISTING. Grand home in excellent condition converted to up and down duplex. 4 bedrooms upper and 3 bedrooms lower — over 1450 sq. feet on each floor. Main floor has ballroom size living room, fireplace, window seats, beamed ceiling, leaded glass windows, huge master bedroom with built in desk, cupboard and drawers, very workable kitchen, dinette, dining room and two more bedrooms secluded sundeck and laundry room. Upper level has big living room, fireplace, built-in cupboards, window seat, dining room, kitchen and 4 bedrooms separate entrance. This home was and is a prestige home — could easily be converted back to deluxe family home. For further details, please call:
JEAN McMICHAEL
595-5171 477-9113

$95,000
4238 LYNNFIELD CRESCENT
A better home on one of the nicest streets in Gordon Head. Double Cedar front doors, fantastic entrance with rockwall in rock planter. To see this superior home:
CALL ME!!
H. SPENCER LEE
595-5171 477-3593
(MOBILE JL3-8660)
GORDON HEAD SPECIALIST

$64,900
BRAND NEW
Ready for occupancy June 30th, 1976. A larger than average home located close to Gordon Head Elementary School. If you buy now you can choose, carpets, lights and room colours. To view:
CALL ME!!
H. SPENCER LEE
595-5171 477-3593
(MOBILE JL3-8660)
GORDON HEAD SPECIALIST

NEW HOMES ONLY 3 LEFT $77,500
Large quality homes on Tampico in Gordon Head. Drive by and call:
595-5171 DOUG POSKITT 656-4236

A HOME, AN INCOME AND A HORSE
or cow, chickens, etc. can all be incorporated in this unusual but very worthwhile property near Sooke. A comfortable home of 2 bedrooms plus 3 separate rental cottages on 1¼ acres of land in a rapidly developing area near Billings Spit is a must to see at $72,500.
595-5171 RICK KALLSTROM

UPLANDS
Beautiful park like grounds on Ripon Road, near Yacht Club and Beach Drive, are the setting for this 3 bedroom, 3 bathroom home. 24'x22' family room with floor to ceiling fireplace has glimpses of the passing sailboats. Modern kitchen, formal dining room and living room. Huge double drive-in garage under family room could be developed if needed. Garden shed. Good buy at $138,000.
595-5171 WIN DOUGLAS 383-9902

WATERFRONT LOT ON GABRIOLA ISLAND 100 FT. FRONTAGE $28,000.00
Build your permanent home or summer home on beautiful Gabriola served by Government Ferry from Nanaimo. Excellent fishing. Call:
595-5171 WIN DOUGLAS 383-9902

EAT OFF THE FLOOR?
This home is so immaculate, you almost could! 1200 sq. ft. on main, with full basement for further development. Fireplace in living room and family room. Lot 70'x135' with garden area. A MUST SEE! MLS 16813. Asking $64,900.
BILL CLARK
479-3010 595-5171 479-8727

$34,500 MORTGAGE 10% INTEREST
Fantastic financing and quiet location make this home appealing! 2 fireplaces, each angled for better furniture arranging are just some of the fine features. Master en suite with W-W carpeting throughout. Built-in dishwasher and numerous cupboards are great for the master chef. MLS 16244. Asking $66,900.
BILL CLARK
479-3010 595-5171 479-8727

COUNTRY RETREAT
Seclusion in North Saanich. 1¼ acres with large 4 bedroom home. Lots of view of Saltspring and mountains. Property completely cleaned. Call us now for all the details. $95,000. MLS 16814.
595-5171 LES BOHER 598-1665
TERRY SMOLLETT 656-5882

ROCKLAND $87,500
Character home with a prestigious address on one of Rockland's quietest streets, this two level and basement home has over 1700 sq. ft. of living area. Oak floors in most rooms and wool carpeting in living room, two fireplaces, den with bay window, built in china cabinets and French doors in dining room. Please call for appointments to view.
595-5171 LES BOHER 598-1665
595-5171 TERRY SMOLLETT 656-5882

GORDON HEAD NEW HOMES
Starting at $66,500, we have a choice of locations, sizes, styles and prices. Canada Trust Bridge financing makes it easy to own a new home. Ask us how it applies to you.
595-5171 LES BOHER 598-1665
595-5171 TERRY SMOLLETT 656-5882

VIEW ROYAL
Duplex with extra suite overlooking Helmcken Bay. 15,000 sq. ft. lot with trees. Three fireplaces. 3 bathrooms, three sundecks. Rent any part. For help with the mortgage payments, call us:
NO DRIVE-BYS.
TERRY SMOLLETT
595-5171 656-5882
595-5171 LES BOHER 598-1665

$69,500
.43 ACRE
GORDON HEAD
Large secluded treed lot is the perfect setting for this Tudor ranch-style bungalow. Two bedrooms, L.R. with fireplace, D.R. and half basement. MLS. Call now to view:
595-5171 LES BOHER 598-1665
TERRY SMOLLETT
595-5171 656-5882

WATERFRONT
110 ft. of Pebble Beach with 50 foot deep water mooring. A retirement haven, 9 years old, comprising 24' x 18' living room, modern kitchen, den and 2 full 3-pce. baths. One en suite to master bedroom. In addition, a cottage with kitchen and 3-pce. bath for the invited guest. Luxury at the modest price of $125,000. MLS 15551.
595-2904 THE ZIEGLERS 592-1768
595-5171

TOWNHOUSE
Gordon Head, 2 bedroom, 1½ bath, fireplace, developed basement. Could be extra bed-sitting room with kitchen. $62,500.
595-2904 THE ZIEGLERS 592-1768
595-5171

250 HOUSES FOR SALE

Realtor
Canada Trust
No. 9-1537 Hillside Ave. 595-5171

FERNWOOD MANOR
Situated high with city views, a meticulously maintained 15-year-old consisting of 4 bedrooms, 1½ baths, rec room. Hardwood floors throughout. Near Fernwood Manor. $69,500.
595-2904 THE ZIEGLERS 592-1768
595-5171

BRENTWOOD SEA VIEWS
Three blocks from Anchorage Marina. Lovely 3 or 4 bedroom, full basement family home situated on quiet street of attractive homes close to new Brentwood Shopping Centre, and Elementary School. Good financing. MLS 16065. Asking $62,500.
MILDRED STAPELLS
595-5171 (24 hrs.) 477-4860

SPECTACULAR OCEAN VIEWS. BAZAN BAY BEACH ACCESS
Unique handsome, custom built 2 level family home situated on .6 acre treed. 3 bedrooms, 2 beautiful floor to ceiling fireplaces, two 4 pce. bathrooms, thermopane windows, plaster walls, shake roof, quality W-W, attached garage. Use your creativity to develop lower level. Ocean views from living room. MLS 16374.
MILDRED STAPELLS
595-5171 (24 hours) 477-4860

Century 21 REAL ESTATE
PRINCIPAL PROPERTIES

OPEN HOUSE
THURS. AND FRI.
1:30-4 P.M.
211 HOWE ST.
Large older home — Freshly redecorated, vacant and looking for a nice family to take care of it! Room For Development Upstairs. Close to Everything in a Choice Area — Come and see for yourself. GORDON MACDONALD, 477-9514 Anytime

OPEN HOUSE
Upper Lansdowne—2065 Avondale Rd. Sat. 1:30-4:30. What Have We Here?
4 Bdrm., 4 Level Split On Lovely 73x136 easy care lot. Dr. 11x11—Opens onto Sundeck. Family Room 23x12.8—Feature F.P.—Opens on patio. Kitchen—13x13—Ample cupboards—E.A.—Garburator—Sunny exposure. Bathrooms—1 2-pc (ensuite) 1 3-pc, 1 4-pc. Workshop adjacent to 2-car Dr.-In Garage. Storage Unlimited. A lovely home—Asking $107,900. For further details please call
HUGH MUNRO 477-2803
JEAN LAMBERT 656-3426

OPEN HOUSE
3964 Tudor Ave.
SAT., MAY 1ST — 1-5
Expansively decorated with embossed wall coverings and rich panelling, this 4-bedroom, 4 bath home of approx. 3100 sq. ft. will appeal to the discriminating buyer. Formal drawing room, dining room, modern kitchen with large dinette adjoins family room with massive floor to ceiling fireplace. Oak panelled study and self-contained suite for in-laws or maid, plus extra powder room and large 2-car garage complete the main floor. Upstairs is extra large master bedroom with large bathroom and mirrored dressing room and private balcony plus additional 4-pce. bath and two large bedrooms. Completely enclosed back patio ensures privacy for children or pets.
THIS HOME IS HEAD AND SHOULDERS ABOVE OTHER OFFERINGS IN THE $150,000 RANGE. OPEN TO OFFERS. BOB GEDDES 479-6763 OR GORDON B. MACDONALD 477-1242.

J. D. BOSDET LTD.
PEACE--FRESH AIR --SECLUSION
On 2.57 acres, octagonal design, 3-bedroom home offers over 1800 sq. ft. of complete luxury and relaxation. Price $94,000. This home has so much, why not call now. MLS 16574.
386-3128 Ernie Seronik 478-8696

SIDNEY OPPORTUNITY
3 bedrooms, 1½ baths, and unfinished area in basement. Now vacant and owner will help FINANCE. Offer on $54,400.
J. BLODGETT — 656-5653.

OAK BAY SEAVIEWS $110,000
Tremendous view from this 3 year year-old, 3-bedroom home. Unique fireplace in living room and dining room. Beautiful large kitchen with sundeck. Large family room with fireplace. For immediate viewing call:
386-3128 Audrey Crothers 385-4645

TOWN & COUNTRY $52,900
941 DUNN
(OFF SAANICH RD.)
TWO BEDROOM, FULL BASEMENT F.P., BRIGHT SPACIOUS KITCHEN, QUIET STREET. CLOSE TO BUS, SCHOOLS, PARK. OWNER HAS PURCHASED, MUST SELL.

OAKLANDS AREA, $49,500
By owner, must sell, stucco bungalow, close to everything. 2 bedrooms up, large kitchen, wall to wall, fireplace. Full basement has third bedroom, rec room and utility area. Large assumable mortgage. 595-3903 after 5 p.m.

BY BUILDER
New 3-bedroom home, seaview lot, 1½ bathrooms with marble vanities. Wall-to-wall carpet. Sundeck and 2-carport garage. Stone fireplace. 7880 Simpson Rd. $59,500.

250 HOUSES FOR SALE

D. F. Hanley

250 HOUSES FOR SALE

Bayshore

OPEN HOUSE
FRI. 7:00-9:00 P.M.
7269 EARLY PL.
BRENTWOOD
(Off Stelly's X Rd.)

$65,900. LOW DOWN PAYMENT. ASSUME LARGE LOW INTEREST RATE MURTGAGE. IMMEDIATE POSSESSION.
Just over one year old, 3-bedroom, 1200 sq. ft. home with a very desirable floor plan. Fireplace in living room, separate large dining room, kitchen with family eating area. Full high basement could be developed further. Double carport plus many extras. MLS 16310.

SYL SHUMKA
388-6424 (Off.) 385-7373 (Res.)

OPEN HOUSE
SAT. 1:30 - 4:30
24 HAMPTON RD.

LAST CHANCE. VENDOR MOVING TODAY. $44,900.
Don't pass up an excellent opportunity to own this comfortable two bedroom full basement home on a large lot. Carpeted living room, large family kitchen. Note wiring, plumbing and roof are all recent. Must be seen. Good value. Priced to sell.

SYL SHUMKA
388-6424 (Off.) 385-7373 (Res.)

OPEN HOUSE
FRI. AND SAT.
1:30 - 4:00
2875 Gorgeview Dr.

Unlimited potential. Charming, deceivingly large home (over 1850 sq. ft. in choice rental area). Formal sized living and dining room, 6 large bedrooms—2 full baths. All electric. 20-year-warranty. Asbestex exterior. Attractive lot. Large sundeck. Full high basement. Attached garage. Early possession. Asking $59,500. MLS 16921.

JOHN M. HUNTER
388-6424 (Off.) 592-6073 (Res.)

SXS DUPLEX SOUTH FAIRFIELD $69,900

Don't miss this rare opportunity to purchase a 2 bedroom each side duplex with no steps just ½ block from the beach. Easy maintenance on both the building and garden. This is an excellent situation for the young or retired couple. Owner lives in one side. Early occupancy.

DAVID BILLINGHAM
388-6424 (Off.) 598-1177 (Res.)

ROYAL WOODS
$49,500
1 Bedroom and Den

Here's your chance to buy one of the best suites in this quality building in Saanich. Over 1150 sq. ft. of living space on the top floor with a unique loft area in the suite. Also all the amenities you could wish for, including pool, sauna, games room, library. Excellent existing financing. Don't miss this one! Call:

DAVID BILLINGHAM
388-6424 (Off.) 598-1177 (Res.)

"MISTER ED"

Horse country; two acres of fenced and cross fenced cleared level land high up and on the west side of Elk Lake. Two year old tudor style family residence featuring four bedrooms, den or office, large family room off kitchen, two and one half bathrooms and accented with burnt sienna wallpaper and panelling and wall to wall throughout; over 2400 sq. ft. of finished area. This is a unique opportunity to acquire a practical sized hobby farm in a very popular area. Distant ocean views to Mt. Baker and the Gulf Islands and glimpses of the lake. New M.L.S. and offered at $129,500.

BRENT D. EWING
388-6424 (Off.) 658-5661 (Res.)

5 BEDROOMS
$79,500

Located in Cordova Bay approximately two blocks from the water and with views to the Gulf Islands. This home was built in 1972 and is virtually completely developed both upstairs and on the main level with layout most suitable for in-law accommodation. Main floor offers two bedrooms, big recreation area with sink and entertaining facilities, full bathroom, laundry room and storage room. Upstairs are three bedrooms, three patio doors to wrap-around sundeck, one and a half bathrooms, living room and dining room separated by corner fireplace, big kitchen and wall-to-wall thru-out. Large first mortgage. Rapid possession possible with all curtains and drapes and six major appliances included. M.L.S. 16020.

BRENT D. EWING
388-6424 (Off.) 658-5661 (Res.)

P. R. BROWN
AND SONS LTD.

NEW INTERIOR

Asking $59,900. Jubilee Hosp. area. Large character home, 4 bedrooms, (3 up — 1 main). Living room has an attractive ceiling high brick fireplace. Large kitchen with an extra 9x7 nook plus a very appealing 16x14 sep. dining room. Home sits up on a large lot with an open pleasant outlook.
385-2438 ROY ANDERSON 477-5057
P. R. BROWN and SONS LTD.

MANN

T. L. MANN AND ASSOCIATES LTD.

LANGFORD HOME AND WORKSHOP

WHEN YOU DRIVE BY THIS BEAUTY AT 2725 Jacklin Road, you'll be very surprised. It looks small but there's 1,220 sq. ft. on the main floor and 720 sq. ft. of separate workshop with heavy wiring. Completely redecorated inside, this home has 2 bedrooms on main and 1 in basement. Lot is 60x276. Asking only $27,900. Don't delay, call:

KEN MANN
BUS.: 598-5144 RES. 477-6773

Investors

SYNDICATE
REALTY LIMITED
620 BROUGHTON 386-7721

OPEN HOUSE — MAY 1ST, 11 a.m.-4 p.m.; May 2nd, 10 a.m.-1 p.m. 997 Dunsmuir Road. 2-bedroom immaculate starter home featuring large kitchen and living room, glassed in porch, part basement and good furnace. $47,900. Evenings, 385-3988, days 477-8932.

250 HOUSES FOR SALE

BLOCK BROS

4 BEDROOMS
$45,900?

Within walking distance to downtown, this family home is in sound condition. 1100 sq. ft. on the main floor with 3 bedrooms, living room and a spacious kitchen. Full basement has extra bedroom and laundry room.
477-1841 CLIF MAK 384-5947

DRIVE BY
1433 BAY ST.

This 2-storey home has been nicely renovated inside and out. 3 bedrooms and bathroom on upper floor. Spacious kitchen, dining room and living room with fireplace on main floor. Full basement. Sun deck at rear. 1st mortgage of $40,000. Can be assumed. Asking $54,900.
477-1841 CLIF MAK 384-5947

GORDON HEAD
LUXURY

Sun patio off fully equipped kitchen. Spacious living room with fireplace, master with walk-in closet and private balcony. 2 bathrooms. Workshop R.I. recreation room. Fenced front yard. $54,500.
TED WALFORD
598-1420 477-1841

WATERFRONT
CORDOVA BAY

Near new, 2120 sq. ft. of elegant enjoyment on main floor. Few of the many features include thermopane and screened windows, 5-pce. ensuite with dressing room, Frt basement ready for development or in-law arrangement. Excellent value $134,000.
MRS ANNE EDGINGTON
477-1841 477-4531

SPLIT LEVEL
CHARMER

Situated on one of Colwoods nicest streets, among quality homes and well kept gardens, 5 years old, no signs of wear and tear. 3 BR and —4 PCE. bath on upper level, living, dining, kitchen on main. Rec room, workshop, laundry, storage and 2-pce. bath down. Extra long carport. Shake roof, parklike garden, flowering shrubs, cedar and yew trees. View by appointment only please.
477-1841 RON WAY 598-3852

WALK TO THE
UNIVERSITY

From this cozy 2-BR no-step bungalow. Clean as a new pin. Tastefully designed living room, with acorn, enamaled fireplace, leads through sliding glass doors to BBQ and secluded well kept garden. Lots of trees and privacy. Large seperate garage. 1800 Midgard. Asking $57,000.
477-1841 RON WAY 598-3852

SEA AND
MOUNTAIN VIEWS

You can be the proud owner of this immaculate 10-months old country home off Wallace Drive in Central Saanich. The cathedral entrance opens to a gracious living area, allows easy furniture arrangement in the living room and spacious family dining room. Kitchen is a dream, 2 fireplaces, 2 baths, wall to wall closet in the master bedroom. Offered at $68,500.
477-1841 ERNA ELLSAY 477-5705

PRICE SLASHED
NOW $56,900

Was $59,900. Anxious to sell vendor has bought. Home was a bargain at $59,900, now a steal at reduced price. House is better than new, 3 bedroom, large foyer. Tastefully decorated with spacious formal living and dining rooms. Master bedroom with ensuite. Loads of storage inside and out. Attached garage and workshop, cement patio, sundeck, etc.
382-8829 JARA BHALLA 477-1841

GOOD STARTER
$46,500

2 bdrm., LR, ige kitchen with eating area, utility room. All with glide towne charm, close to all amenities. The financing could really interest you.
477-1841 JACK GRANT 477-8172

OWNER, BUILDER
SELLS

This 1-year-old, built for himself, beauty, 3 bdrm., 2 fireplace, rec. room, three bathrooms. Secluded sundeck. New street in Glanford area.
477-1841 JACK GRANT 477-8172

IMMACULATE
CUSTOM BUILT

ATTRACTIVE AND UNUSUAL, 5 BR. home on quiet cul-de-sac in Gordon Head. Unique design makes this a must see to be appreciated. Living room has full gable beamed ceiling. Raised dining room with enclosing iron railings. Large well equipped kitchen. Master B.R. with a surprise ensuite. Beautiful extra long part room downstairs. Enclosed front courtyard, tasteful decor throughout. No signs of wear or tear. View by apointment only please. You will not be disappointed.
$74,900.
477-1841 RONALD WAY 598-3852

FAMILY HOME
LIKE NEW

A beautifully renovated 4-bedroom home close to all conveniences. Brand new carpeting enhances a professionally plastered and painted interior. An extra room in the FHC basement. Hot water heated. Completely redone exterior, including stucco, drive-in garage and sun deck. Easy-care well maintained garden. Make appointments to inspect 2761 Scott St. $58,900.
477-1841 RONALD WAY 598-3852

OPEN HOUSE
FRI. AND SAT.
2:00 - 4:00 P.M.

CHARMING NO STEP RANCHER. What loving care this home and garden has had, professional landscaping (Pathskeeper) on easy care lot. Quiet yet near 3-major shopping centres. 3 bedrooms, laundry room. A pleasure to show. For prior viewing kindly call listing salesman Mrs. Jan MacGregor. Asking $58,900.
477-1841 477-4270

SEASIDE ½ ACRE
$78,500

Spring is busting out all over on this delightful secluded ½ acre of woods and gardens. Seaviews complete this tranquil atmosphere. Tired of city life or apartment living try seeing this lovely property. 3 bedrooms, full basement games room, low taxes, to view please call listing salesman Mrs. Jan MacGregor—
477-1841 477-4270

SIDNEY SURPRISE

Delightful 3-bedroom home on unique fully landscaped lot, in traffic free area, yet close to all amenities. Alum. siding for low maintenance. Finished rumpus room in full basmt. Large sundeck with southern exposure for summer living. Top value here with most major appliances included in price of $59,900. Contact
LES ADAIR-WILLIAMS
478-4430 477-1841

HAVE LOTS
WILL BUILD

My builder specializes in custom building. He has 3 beautiful lots on Sea Sea Place (Central Saanich) and 3 on Lucas Avenue (off Tuxedo High Quadra). Why not take a drive out there and if you like the area, give me a call and we can discuss building to your own plans. What's more, we can probably arrange a guaranteed sale on your present home so you can start him building your dream home immediately.
658-5794 RILL REMPLE 477-1841

250 HOUSES FOR SALE

BLOCK BROS

CADBORO BAY
2640 MacDONALD DRIVE
OPEN FRI. & SAT.

Open House 2-4 P.M.
Imagination blends with quality in this comfortable split level home situated in that superb residential area of Queenswood and MacDonald. Beautiful landscaping and 3 bedrooms, master with sliding glass doors to a completely private balcony ideal for that cozy Sunday breakfast. Spacious in-line living and dining room with fireplace built in ceiling high bookshelves and a model kitchen fully equipped with quality appliances. 26x16 family room. Workshop. 2 bathrooms. Offered at just $79,900.
TED WALFORD
477-1841 598-1420

OPEN HOUSE
1732 CEDAR HILL
X ROAD

THURS. AND FRI. 1:30 to 3:30 and SAT. 2-4 P.M. Immediate possession on this 2-bedroom, no basement cottage on a large lot. Large kitchen with dining area, separate laundry. Cozy living room with fireplace. Drive-in garage. Offers to $49,500. Your hostess:
477-5705 ERNA ELLSAY 477-1841

COUNTRY
EXECUTIVE
FAMILY LIVING

Created with the modern young family in mind, this 4-bedroom, waterfront, finely landscaped home, epitomizes the last word in elegance without sacrificing its liveability. The first impression is one of spaciousness together with quality and design. An abundance of bonus features plus very careful finishing throughout, 3 station intercom AM-FM, 12x12 utility area, an abundance of imported cupboards with built-in stainless steel flour and sugar bins. For the husband, workshop and greenhouse on the main level and for the kids 20-30 steps down to the beach, boat launchways and boathouse. Jacuzzi swirlpool for everyone after a hard day, plus a deluxe upper level living room with massive rough dark free standing fireplace over looking beautiful and busy Cordova channel. Many more special features. Should be personally viewed. Serious inquiries and inspections invited. $179,950.
FRANCES BROWN 477-1841

QUIET AREA
CITY VIEWS

Ultra modern in 1953, this 2-Bdrm. plus home was built to last. Little furniture needed here for it's a home for today. Lots of wardrobe closets in Bdrms. to piano and radio in L.R. to T.V. and fridge in rec. rm. Two patios, fantastic views from easy care lot and yes a 18x23 swimming pool. Make your offer on $79,900 and move in anytime. Appointments through:
OLIVE WEBBER
478-5561 384-9267 (24 hrs.)

LOT

Nice level lot 80x130 in Whiffen Spit area, adjacent to lovely homes. Partially cleared for building. Water and power. Asking $18,500.
OLIVE WEBBER
478-5561 384-9267 (24 hrs.)

COLONIAL STYLE
COLWOOD HOME

Set back amongst the trees, California white stucco outside entrance enhanced by pillars and old brick, shake roof. The home's 4 BR's up with a 4th in full high basement, needs a new owner because Pierre transferred this Happy family. Offers to $65,900.
NORMA SAUNDERS
478-5561 478-9182

ESQUIMALT
HOMES

1. Attractive 2-bedroom with sea views on a lovely seaview lot. Fireplace, new kitchen, utility room and new exterior paint are just some of the features. Asking $47,500.
2. Large 2-bedroom home with 2 additional upstairs. Separate dining room with fireplace, 2 sun porches, new roof, and exterior paint, full basement. Ideal family home for only $54,000.
478-5561 MIKE MYERS 478-6349

OWNER
TRANSFERRED

So you can have an early possession. Located in K-Mart, University area, this home is ideal for someone who wants a quiet refined neighborhood. This home has 3 BR's, 1½ baths and a rec room. Split level design. Bungalow styling. This will sell for $62,000. MLS 16446.
478-5561 JOHN ADANK 479-8135

HOME AND
WORKSHOP

Good value here for the handy man prepared to finish lower floor, top floor finished with two bedrooms, living room, kitchen. Finish this home and watch your value grow. Asking $49,500.
478-5561 BOB PAUL 478-2477

1615 ASH ROAD
MT. DOUGLAS
AREA

Attractive Colonial style home, 3 bedrooms, living room has fireplace and bay window affording some sea views. Large kitchen with eating area. Dining room is extra large and has sliding glass doors to sundeck. Located on a lot more than double the size of the average Gordon Head lot. Beautiful landscaping with trees and shrubs. Back garden is fenced and has fruit trees and separately fenced vegetable garden. Mortgage of approx. $34,500 at 10½% can be assumed. This is really good buy at $75,900.
478-5561 JORN ROBINSON 478-7041

NEW HOME
SOOKE
$46,900 - $54,900

Close to the village, out Otter Point Rd., past the golfcourse and to the left. 3 bedroom, full basement home with ensuite plumbing built to all modern standards. Ask about 8¾% mortgages and other financing particulars.
ROB FUKUSHIMA
386-3231 479-3408

YOUNG AND
BEAUTIFUL

Put your rent back in your pocket and place your next dollar in an investment for the future on your life. Let me open the door to a place called home and if I may, let e help you by advising you on mortgaging and show you townhouses of single family homes priced $39,000 - $47,500.
ROB FUKUSHIMA
386-3231 479-3408

HOMES

Houses and condos. 1 bedrooms to 5 bedrooms. Large lots, bsmts., family room with fireplaces covered sundeck, double garage. A whole array of homes large or small. Thinking of a trade?
BING RICHARDS
386-3231 385-3806

$48,900

Ideal starter home on R3 zoned lot off Craiglower. Two large bedrooms, living room, full bsmt, family kitchen, FP living room. All services fully up-to-date. Live here or rent until new land use is decided. Presently rented at $300 p.m.
386-3231 D. R. NELSON 478-1847

250 HOUSES FOR SALE

BLOCK BROS

OPEN HOUSE
THURSDAY 2 - 4

4121 San Mateo Pl. A family home 3-to-5 bedroom with family size kitchen with built-in stove and dishwasher. Lots of cupboards and counterspace. Large sundeck for outdoor living. Large lot on dead end street for peace and quiet. $79,000.
WILF WICKER
386-3231 598-1649

NEW HOMES
GORDON HEAD

Quick possession, 3 bedrooms, full bsmt, 1½ bathrooms, wall-to-wall carpets, OOM heating, close to schools and transportation on sewer, blacktop driveway with carport, priced from $64,300 to $69,300. To view call
RUSS FITZSIMMONS
386-3231

HILLTOP VIEW
$68,900

First time offered! Tucked away from city noise yet close to town. A charming 3 year old, 2-bedroom home with 1 on lower level. Plus family room with fireplace. Sit on your sundeck and feast your eyes on distant views of Mt. Baker and in the evening the twinkle of a thousand lights. Modern and oh so appealing. 3 bathrooms. Don't miss this new listing.
MARGARET PRICE
386-3231 477-1941
ETHEL HARVEY 479-4233

OLD WORLD
CHARM

A truly gracious well-kept home in its original condition. Built-in china cabinet and buffet in DR. Stain and leaded glass windows, LR is large. Cozy library—den. 3 large bedrooms up. Double car sep. garage. FH bsmt. Hot water heat.
J. PITT
386-3231 477-4935

PRICE SLASHED
TO $69,900

IDEAL FOR BIRD WATCHERS or large families with 4 bedrooms, 1½ bath, 12-year-old home overlooking the PANAMA FLATS On nearly ¼ acre. "A REAL DANDY". Be sure to see this one. EXCELLENT VALUE. MLS 14389.
GERRIT KLOOTWYK
386-3231 384-8075 pager 481

COLWOOD
SPECIAL

558 Cedarcrest (Off Metchosin). A fine 6-year-old house of 1258 sq. ft. All hardwood floors. Beautiful FP in LR plus (downstairs) exceptionally built and a pleasure to live in. Full bsmt. Just about finished. Park-like setting lot. Drive by and call for appoinmtnet.
OLIVE L. MARTIN
386-3231 385-7266

GORDON HEAD
SPECIAL
1907 SAN JUAN

½ acre of park-like setting. Spacious, gracious, serene. 1460 sq. ft. of lovely family living. Asking $69,000 and open to offers. Drive by and if you are interested plase call
OLIVE L. MARTIN
386-3231 385-7266

NEW HOME
COLWOOD

Asking $62,900 for this 1220 sq. ft. home with finished rec room and floor-to-ceiling fireplace in basement. 3 good size bedrooms, large kitchen with quality built cupboards and far above average carpeting throughout. In an area of all new homes and close to shopping and the golf course. A good deal at this price. Call:
386-3231 MIKE REID 478-6680
478-5561 JOHN ADANK 479-8135

OAK BAY

A sparkling 5-room Oak Bay bungalow. Neat as a pin and enjoyable to live in. Priced at $64,900. Near Monterey school.
OLIVE L. MARTIN
386-3231 385-7266

Whyte & Gower
Oak Bay Properties Ltd.
2227 Oak Bay Ave.
592-2407

OAK BAY
2246 Allenby St.
OPEN HOUSE
THURS. 2 - 4

Delightfully different 3-bdrm., well-built home with high basement. Set back on beautiful corner lot — easy care garden — no backyards. $65,450. (MLS 16249). For further information call LORETTA HOGARTH, 592-3537 or 592-2407 anytime.

OPEN HOUSE
3910 ANTON
THURS. & FRI. 7-9
$60,900

Close to all schools—here's your chance to view this real show place. This most appealing well built house is only 4 years old, has 2 bedrooms on main floor, lower level has 1 bedroom and rec room. Beautifully finished—2 FPs. Sun drenched balcony overlooks large lot. Good soil for your vegetable garden. For prior viewing call HUGH YEREX 592-2407 or 479-8135.

OAK BAY BORDER

Immaculate well constructed home built for present owner. Large living room, separate DR, kitchen with eating area, utility room plumbed for washer and dryer; 2 bedrooms and 4-pce. vanity bath all on main floor. Full high basement consists of large rec room with another FP, 3rd bedroom, storage area and workshop. Separate carport off rear lane. Lot is well landscaped and located on quiet street close to shopping, schools and transportation, in area of good homes. Priced at $65,000 for quick sale. Owner occupied. Replacement cost. Call ART BEDFORD 592-2090 or 592-2407.

OAK BAY SOUTH
4 BDRMS. $79,500

A splendid home for the larger family. 2 bdrms. down, 2 up. Living room with F.P., guest-size dining room. Full bsmt. Corner lot (MLS 16716. To view call STAN SAUNDERS. 592-2407 anytime.

PACE
Properties Ltd.
1640 Oak Bay Ave. 595-2413

4 BEDROOMS
OPEN HOUSE
SAT. 1:30-4:00 PM

Why not have the peace of country living yet the convenience of schools, transportation and shopping close by and live in beautiful Brentwood Bay. A well appointed 2-year-old Tudor style home, well developed with 3 bathrooms, large sundeck and attractive landscaping. The asking price of $65,900 is representing excellent value in this charming home close to Butchart Gardens. See you on Sturday at 6770 Woodward Drive (off Wallace)
BARRY CHEW in attendance. For prior viewing please call: 595-2413 or 652-2944 (home).

$49,900

2 bedrooms (2 down), full basement, garden, beside school. Close to shopping. Gorge-Tillicum area. Owner leaving city. 386-6447 to view anytime.

250 HOUSES FOR SALE

SEABOARD
PROPERTIES LTD.
7173 WEST SAANICH RD.
BRENTWOOD BAY 652-1141

New Homes
Built To Suit Or
Lots For Sale In
Brentwood Area
FRANK CSINOS
652-1141 652-5528

Open House
Sat. 3:15 - 5:15 p.m.
Brentwood Bay
7249 Kristin Place

Off Stellys Cross Road near the Bay. This 2-year-old home has views to Brentwood Bay from dining room and sundeck. One block from ferry on quiet road. Lots of cupboards in kitchen with eating area. Dining room, living room, 3 bedrooms, 1½ baths. Daylight basement has ½ bath. Owner has started new job in Yukon and has not quite finished family room. MLS. $68,900.
FRANK CSINOS
652-1141 652-5528

Open House
Sat. 1:00 - 3:00 p.m.
Central Saanich On
Keating Ridge
6541 Brownlee

This premium quality 5-year-old home has all the space you need for a large family plus large 76'x144' lot in treed area. Main floor has 3 bedrooms, 1½ baths, large kitchen with eating area, living room with fireplace and dining room. Lower level has foyer and 4th bedroom. 27'x18' family room with fireplace, ½ bath, laundry area and storage room. Bonus items are radio intercom, custom drapes, lots of storage cupboards, post lamps at drive, beautiful Dogwood tree in front lawn. Excellent landscaping, fenced rear yard, 7x7 metal storage shed on concrete area, sundeck over carport. Owner moving to Duncan and must sell. Take Central Saanich Road to Stvan Road which leads to Brownlee. MLS. $73,500.
FRANK CSINOS
652-1141 652-5528

Elk Lake
5131 Santa Clara

View to Elk Lake from this spacious home. Close to 1500 sq. ft. on main floor includes separate living room with fireplace, dining room, kitchen with eatingarea, three large bedrooms and 4-pce. bath. Downstairs has 4th bedroom, 2 pc. bath, 33' family room with full stone fireplace and bar at other end of room. Still lots of room for further development and storage space. Sundeck over carport, stove, frig, and drapes included. Large 80'x125' lot landscaped. Owner moving to new home. View this home by appointment. Lock box. $84,900.
Call
FRANK CSINOS
652-1141 652-5528

Open House
1:30 - 4 p.m.
Sat., May 1st
206 Sims
(Off Tillicum)

Hampton Park District. Neat 2-bedroom house with fireplace, rec. room, 3rd bedroom, 2-pc. bath, drive-in garage. Immaculate order, nicely landscaped with fruit trees. A pleasure to see. $57,500. EXCLUSIVE.
652-1141 DAVID WOOD 652-2198

COUNTRY LIVING

Located on Veyaness Road in Central Saanich on a 1-3 of an acre lot and only 20 minutes from town. Three bedrooms, living room, dining room, large sundeck with full basement with partially completed in-law suite and room for more development. Fully landscaped with rockery, shrubs, etc. Ideal family home with loads of room for children to play and room for additional parking. All this for the asking price of $67,900.
To View Call
DAVE DAND
658-8490 652-1141

Century 21
REAL ESTATE

MAYFAIR REALTY
3147 Douglas St. 386-2955
Mayfair Shopping Centre

OPEN HOUSE
THURS. & FRI.
1:30 - 4:00
1802 TEAKWOOD

3 bedrooms, 1½ baths, double carport. Handy to all schools, bus service, shopping. $64,900 with trades considered. GEORGE WALL. 386-2955 or 477-0548.

IF YOU NEED

A large home (2670 sq. ft.), on a ½-acre lot, with 4 bedrooms, large rec. room, and also a separate garage. Please call me for more information or special appointment to view. Also has separate garage. LARRY LINEHAM. 386-2955 or 595-0134.

GLANFORD

A well-maintained home in a handy residential area. Finished rec. room, bedroom, 2-pce. bath in basement. Sundeck and large lot. Just move in — the work is all done. Low price at $59,900. Call GEORGE CHAN. 386-2055 or 477-3178.

LIKE A POEM

And the location is Browning St. off Simpson-Sears — 2 ample-size bedrooms with an extra down — well constructed and immaculately kept — wood-burning fireplace — DOM heating — sun deck — wall-to-wall throughout — good garden area — shrubs and lawns — owners must sell. Listed for only $55,900. Better hurry on this charmer. Call J. J. WILLIAMS. 386-2955 or 479-1163.

COZY, COZY
COTTAGE

Rhodos, tulips, shrubs, fenced yard. Lush green lawn and a spotless home with everything new — furnace, HW tank, FP, cupboards and you name it. MLS. Only $49,900. LEIGHTON NOBLE, 386-2955 or 658-8968.

GLEAMING WHITE

Two-bedroom, no-step home on ¼ acre, bordered on two sides by parks. Inside: warm, inviting living room, comfortable kitchen, new bathroom, large extra storage room, attached garage. Outside: mature apple, pear, plum trees, quiet area, 1-month possession, dishwasher refrigerator and stove included $52,500. Call 479-4871 for details and appointment to view.

$1500

2 bedroom, full basement home. Wall to wall carpet throughout. Large lot. Full price $38,900. Phone owner. 479-2209.

250 HOUSES FOR SALE

WALL & REDEKOP HOMEFINDERS REALTY LTD.

OPEN HOUSE
910 DUNN ST.
FRI. & SAT., 1:30-4:00 p.m.

Located close to all amenities, this charming 2 bedroom, no basement home has in-line living and dining room with F.P. and w-w carpeting. Large, bright modern kitchen, laundry area and an attractive sunroom which looks over patio. Ample room on this well maintained ¼ acre lot for flowers and vegetables plus a greenhouse. MLS 16379.
BARBARA GREENWOOD
386-2911 or 384-5228

OPEN HOUSE
2840 CADBORO BAY RD.
SATURDAY 1:30-4:00

Owners bought MUST SELL! Price reduced to $99,500 on this charming 3 bedroom home. Your children will love the large private garden (107x140) and you will be thrilled with the modern kitchen and extra spacious dining room (17x12). Also included: living room with fireplace, den, 2 baths, recreation room, laundry room and workshop AND double carport. A home you will be proud to own. MLS 15824.
POLLY HIGGINS
386-2911 or 592 4111

OPEN HOUSE
FRI. AND SAT. 1:30-4:00
860 ORONO STREET
(off Jacklin Rd.)

Come and see this excellent 3-bedroom, NO basement home in Langford that is only 7 years old. With sliding glass doors to patio from dining area and a fully fenced level yard this home is well priced at $48,500 and a large mtge. has already been raised. MLS 16842.
HAZEL CLARKE 385-6635
NORMA HILL 383-7796
OFFICE 386-2911

JUST MOVE IN

to this delightful modernized older 3 bedroom home. Close to all conveniences. It is an excellent starter priced at $47,500. Acorn fireplace in the big living room; wall over and counter top stove in the bright cheery kitchen; this home has special appeal to the young. MLS 16196. To view anytime please call:
WILMA WINTER
386-2911 or 478-1466

S. OAK BAY
SEA VIEWS

Give me a call and I will show you this attractive 2 bedroom, no basement home; which has L.R. with F.P.; Modern kitchen with built-in dishwasher and garburator; D.R. with sliding doors opening onto large sundeck; PLUS large family room. Easy care lot has fruit and nut trees and separate garage. Priced at $69,500. MLS 16030.
BARBARA GREENWOOD
386-2911 or 384-5228

ARDMORE
9-10THS ACRE
NEW SWIMMING POOL

This is your opportunity to move into the highly desirable ARDMORE AREA and enjoy country living at its finest on 9-10ths ACRE OF PARKLIKE SETTING with a professionally finished 18x34 ft. SWIMMING POOL. This is a great family home of 5 bedrooms with blacktop parking for all the family plus boats, rec. vehs. and guests. DRIVE BY 6972 BRADLEY WYNE, BUT DO NOT DISTURB OWNERS. The price? A pleasant surprise, try your offer on $88,900. (MLS 16016.) To view call:
RUTH or STEVE SALAGA
386-2911 or 479-5632

COUNTRY ½ ACRE
$77,500

Drive by 8242 E. SAANICH RD. and note this attractive, cozy, comfortable, easy care rancher. Then call me to view the spacious livingroom with its cut rock F.P., the bright airy kitchen, 3 bedrooms, 4 pce bath plus 2 pce. en suite. Let me tell you about the "extras" in the construction which do not "meet the eye." MLS 16657.
ADELINE NICHOL
386-2911 or 477-8562

ROOM TO GROW

in this modern 4 bedroom home. Mother will love the kitchen with opening to the DR. The large LR has a FP centred in a feature wall W-W throughout, kitchen and bath excepted. The basement boasts a rumpus room with bar. Large lot 120x100 for the children to romp in (completely fenced). To view this Colwood beauty call:
DON HAMILTON
386-2911 or 478-3582
MLS 16852

"SUPER FAMILY HOME"

Home designed especially for the young and growing family — spacious main floor consisting of huge kitchen and eating area, built-in dishwasher, large master bedroom and child's room plus well-layed out basment with workshop, playroom, extra bedroom, and laundry facilities. All on a large well-developed lot handy to schools and downtown area. Asking $61,900. Exclusive listing. Call:
CURT SHUBROOK 477-4586
ROSS WYMORE 385-2296
OFFICE—386-2911

COLWOOD LAKE
ESTATES

in an area of lovely homes in a quiet setting. 2905 PICKFORD ROAD is one of these homes with 3 bdrms; 1½ baths; L. Rm with F.P., dining room and large kitchen on the main floor. The upstairs level has 2 bdrms; R.I. bathroom facilities and laundry area plus plenty of room for expansion. The lot is landscaped and close to service. Priced at $67,900, there is a $30,500 1st mortgage at 9½%. Call NOW to view this MLS listing.
JACK GREENWOOD
386-2911 or 384-5228

OAK BAY SPECIAL

Up and Down DUPLEX in excellent condition. Large 57x218 ft. lot. Owner occupied, but not established. Ideal for couple or family. Price is a modest $75,000. MLS 16656. For full details call:
JACK GREENWOOD
386-2911 or 384-5228

QUALITY BUILT
ENMAN CONSTRUCTION
HOME FEATURING:

—beautifully styled kitchen cabinets with dishwasher.
—Master bedroom with full length floor to ceiling mirrored wall.
—plus 3 pce. ensuite plumbing.
—quiet freed cul-de-sac close to all fecilities.
—unique living room windows designed to capture view.
—area of executive type homes.
—lower level designed for easy completion.

TO VIEW CALL:
LORRAINE HETT
478-2130 or 386-2911

bcl
B.C. Land and Insurance Agency Ltd.
530 Broughton St. 388-5555

BRAND NEW
$59,900

Priced for quick sale. Check these features:
3 bedrooms (possible 4)
2 bathrooms (2-pce. ensuite) possible 3.
LR with old brick FP.
DR with patio, sundeck off.
Kitchen with eating area.
WW throughout.
1215 sq. ft. of living area.
Full basement.
Address 2717 Rainville, Langford area of all new homes.
CHUMMY CRABBE
388-5555 or 479-7998

NEW 4 BEDROOM HOUSE FOR sale by builder in Gordon Head. For appointment to view. 384-8391.

250 HOUSES FOR SALE

VICTORIA REALTY LTD.
386-3585

NEW HOMES

METCHOSIN: MAIN: 3 bdrms, 1½ baths, lovely used brick fplce, quality carpets, shake roof, large entrance foyer. GROUND LEVEL: Finished two pce. bath, partially finished rec. room; with finished area for Acorn FP. Quiet no through street, corner lot, 3 blocks from elementary school. $62,900.
GORGE: Tudor style 3 bedrooms, nestled among mature homes, just 2 blocks from everything, full basement, electric forced-air heat, roughed-in F.P. In a large rec. room area with lots of room for an extra bedroom or workshop. $67,500.
BRAEFOOT: Five, all different, built by one of Victoria's finest builders. Beautifully finished with custom cabinets, lovely fireplaces, top-quality feature walls. View of Mt. Doug Park, just one block from elementary school and playground. From $69,500-$69,900.
GORDON HEAD: The Uplands of Gordon Head. All homes in the area are superb, including this one. Excellent construction, completely finished, rec. room with extensive use of brick and shakes. A delightful home for the distinguished buyer. $95,500.

TO VIEW THE ABOVE HOMES OR DISCUSS ANY OF OUR MANY NEW ONES NOW UNDER CONSTRUCTION, PLEASE CALL JACK LIDSTONE, 477-9262 or JACK KENNISH, 479-3061, 386-3585.

HIGH DONCASTER

A COMPACT 2-BEDROOM HOME ON A LARGE AND PRIVATE LOT, LOCATED IN A QUIET AREA OF FINE HOMES, YET CLOSE TO ALL SERVICES. LIVING ROOM WITH FIREPLACE, 3RD BEDROOM IN THE LOW BASEMENT, DOUBLE CARPORT AND SMALL DR-IN GARAGE. EXTRA PARKING FOR BOAT OR CAMPER. WELL PRICED AT $55,000.
BRUCE CHAMPION,
385-3585 ANYTIME

RETIREMENT
SPECIAL

Absolutely immaculate, this 2-bedroom, no-basement home set amongst oak trees. Living room with fireplace, kitchen with sundeck off. Close to bus and shops in the Jubilee area. Asking $44,900. Please call Colin Munro, 386-3585.

GREAT VALUE
GOOD
FAMILY HOME

Well located near Jubilee, quiet street. Offers three bedrooms, living room with FP, separate dining room, large bright kitchen, full basement, fruit trees, garage, priced very well at $53,500. To view this exclusive listing please call Grant MacFarlane, 386-3585, res. 479-8528.

OAKLANDS
2 BDRM., $56,500

This charming home is absolutely immaculate inside and out. Delightfully bright living room with fireplace. Lovely kitchen includes dishwasher, excellent dinette. 2 spacious bedrooms, quality wall-to-wall throughout, 4-pce. vanity bath with tub enclosure. Separate garage. Fully landscaped, close to bus and all amenities. This is a real winner, phone Morris Lund, 386-3585 anytime.

COLWOOD
BEAUTY

In new condition, attractive tudor design, with 3 bedrooms. Cozy living room with outstanding rock fireplace. Step-saving kitchen with adjoining D.R. Carpeting throughout. Full basement with big finished rec. room. Carport plus extra parking. Well landscaped, on a quiet crescent. Ideal for retireds too! All drapes and appliances included. Early possession if required. Just listed, asking $62,900 (MLS). Leo Van Dyk, 386-3585, res. 479-6264.

OUTBUILDINGS

Several outbuildings to be removed, can be viewed at 1829 Cultra Ave., Central Saanich. For more information call Colin Munro, 386-3585, 652-3283.

WHITTOME'S
4520 W. SAANICH RD.
ROYAL OAK BRANCH
479-1667

UPLANDS
LG. FAMILY HOME
OWN RECREATION

Now is the time to acquire a fine old residence with specious rooms, six bedrooms, 3 full bathrooms, (plus two 2-pce), with almost an acre of land, and its own recreation facilities. This home is well planned for family living, the condition is excellent throughout, and the interior is bright and cheerful. You should see the large dining room with its beam ceilings, the 12x11 breakfast room, modern kitchen, upstairs den, sewing rooms, etc. Outside there is a 40x20 heated pool, and full size fenced tennis coourt. Grounds are all served by automatic sprinklers. At price of $198,000 including the separate lot with pool, etc., this is outstanding value. Exclusive, view by appt., courtesy to realtors.
479-1667 Wilfred Davis 658-8884
J. H. Whitome and Co. Ltd.
Royal Oak Branch

TURGOOSE POINT

Quality 3-bedroom house, 1,848 sq. ft. main floor. View. Living room with open beam ceiling. Floor-to-ceiling fireplace. Large kitchen and family area. Separate dining room. One full and 2 half baths. Finished rec room with floor-to-ceiling fireplace. Sliding doors and mast windows. Thermopane. Shake roof. Intercom. Built-in vacuum. Garburator. Triple carport and large sundeck. For sale by builder, 382-8613. $77,900. Open to view from 6-8 p.m.

OPEN HOUSE
2942 LARCHWOOD
SATURDAY 2-4:30 p.m.

New home, 1250 square feet, 2 full baths, 3 bedrooms, large kitchen, large living room, dining room large sundeck, and wide driveway. Close to schools, clubs, shopping centres, University etc.
Ulysses Construction
477-3402

1-ACRE NORTH SAANICH

A minute's walk to Pat Bay Beach from this almost new home with wide sea and country views. Custom-built with old brick wrap-around fireplace in entry, 27' roofed sundeck. The downstairs is partly developed with vinyl flooring throughout and finished den. An ideal property for horse lovers. $62,500. Phone 656-5045.

SOOKE
BY OWNER

Attractive, 3-bedroom home, close to shops and schools. Bright living-d

250 HOUSES FOR SALE

FARMER
Investments & Realty Ltd.
825 BAY STREET 382-2134

OAK BAY CHARMING HOME
$89,500
This immaculate 3-bedroom home has fine city and mountain views. Large rec room down with fireplace. Fabulous landscaping on a 70x140 lot. Remodelled kitchen, new roof, drive-in garage, 1½ baths, etc. Excellent condition inside and out. Drive by 2999 Eastdowne and then call for an appointment to view:
382-2134 JIM WEST 595-4094

2 YEARS OLD SIDNEY
$64,900 MLS
A fine split-level home in an attractive setting. This is an ideal family home as there are 1,600 sq. ft. finished area with room for 2 more bedrooms if required. 3 bedrooms and rec. room, 1½ bath. then call:
382-2134 JIM WEST 595-4095

ALMOST WATERFRONT SECLUDED SETTING
$76,900 EXCLUSIVE
This home is the ideal retirement dream. It is situated on a 77x139 professionally landscaped lot in one of Sidney's finest areas. 2 bedrooms on the main floor with one down. There are 2 3-pce. baths. 1637 sq. ft. of charming living. Drive by 10460 Allbay Road and for an appointment please call:
382-2134 JIM WEST 595-4094

NEW EXCLUSIVE CORDOVA BAY
$97,500
Want a home that is charming yet completely different from the conventional? This is the home for you. The lot is approx. 105x160 and the home has 3 bedrooms and den with fireplace, separate dining room, large kitchen, etc. This home blends itself for an in-law suite as there is a 2nd kitchen completed. Unobstructed view of sea and mountains. This home must be seen inside but if you wish to drive by 4960 Cordova Bay Road and for an appointment to view please call:
382-2134 JIM WEST 595-4094

ROYAL WOODS CONDOMINIUM
$37,900 MLS
A terrific one bedroom suite facing east for your morning sun. Total of 810 sq. ft. Country club atmosphere with indoor swimming pool, tennis court, billiard room, workshop, swirlpool, library, sauna, 2 lounges, etc. New fridge, stove, dishwasher and sundraes with suite. Existing mortgage of approx. $24,700 at 11¼% with payments of $242.50 per month to be assumed. Vacant and ready for immediate occupancy. For viewing please call:
382-2134 JIM WEST 595-4094

FOR SALE
Royal Trust
3400 DOUGLAS ST.
384-8001

OPEN HOUSES
THURS. FRI. SAT. 1:30-4 P.M.
755 CONNAUGHT ST.
10-year-old, 3-bedroom, stucco bungalow. Electric cab. kitchen with built-in table and seats, 16x19' living room and 12x16 rec. rooms. 4-pce. vanity bath. Drive-in garage. Asking only $52,500.
ERNIE DYER, 384-8001 or Res. 592-2552

THURS. AND FRI., 2-4 P.M.
1643 ST. FRANCIS WOOD
Houses in this area are at a premium, so drop in and see this lovely 3-bdrm. home on nicely treed property on quiet cul-de-sac. New W.W. carpet throughout. Family room with F.P. Asking $85,000.
LEN TAYLOR or ETHEL WALLACE, 384-8001

FRI. and SAT. 2-4 P.M.
1825 Dunnett Cresc.
PRICE REDUCTION $72,500
Charming 4 bedroom home located in an established area on a quiet street (off Hillcrest) in Gordon Head. Cathedral entrance with 2 levels completely developed and in spotless condition. 80' wide lot affords plenty of parking space. MLS
MERYLE or CHES HAYS
384-8001 or Res. 658-5663.

FRI. AND SAT. 1:30-3:30
529 VANALMAN
Lovely 3 bdrm. home (master ensuite) in popular Northridge subdivision. Family rm and rec room down. Easy care lot. Take advantage of the good-as-new home with a 9¾% assumable mortgage. $69,500
MLS. BARBARA LIEBENAU.

Montreal Trust
NEAR OAK BAY MARINA
1200 sq. ft. bungalow beautifully renovated older home. 2 BRs with large living room and dining room. EA in kitchen. Full basement, nice yard, but not too much of it. MLS. Reduced and now offered at $65,600. For appointment phone:
E. W. PROKOSCH
386-2111 477-2194

4 BR FAMILY HOME CALLWOOD
Alright, I spelled it wrong; but you will find nothing wrong with this fine family home. Completely and professionally finished on two levels, this 4½ yr.-old home has 4 BRs plus den or 5th BR. If you desire; 2½ baths and a rec. room. Add a laundry room, a few fruit trees, a nice yard and an assumable mtge. at 9½ per cent; and you have a home to be proud of owning. Early possession is also possible. Please call to view; and if the house isn't for you, I could use spelling lessons. Immediate sale required on price of $67,900. MLS.
NEIL RAWNSLEY
386-2111 595-1509

OPEN HOUSE
FRI. 1:00-3:30
6776 WENDONNA PLACE
(Take Keating X Rd. to Wallace, right to Woodward Drive, follow signals) 2 yr. old, 1 level, 3 BR home. Quiet cul de sac near Butchart Gardens. A short drive to Victoria, ferries and airport. Assumable 9¾% mtge. Immediate possession. Your offer considered. MLS.
DARLENE PEDERSEN
656-3924 656-1881

SOOKE BY BUILDER
New 1,100 sq. ft. home near golf course. Close to schools, stores, etc. Dining-living room with wall-to-wall carpets, feature fireplace, modern kitchen, 2 bedrooms, 4-pce. bathrm., large rec. area with roughed-in fireplace in basement. Paved driveway. Financing available. Price $49,500. No agents. To view, call 642-3824.

ROBERTS INVESTMENTS & MANAGEMENT LTD.
702-1175 DOUGLAS 388-6691

OPEN HOUSE
Fri.-Sat. 1:30 - 4:00
3841 Epsom Cresc.
Off Cedar Hill X Rd.
Country Atmosphere
NICE FENCED LOT
LOVELY GARDEN
3-BEDROOMS
PLUS DEN
LARGE KITCHEN
Quality Carpeting
Over Hardwood
Floors
Range, Refrigerator
WASHER, DRYER
ALL DRAPES
INCLUDED AT
$56,500
PLEASE CALL
W. G. MOORE
479-3748

david burr LTD.
655 FORT STREET 384-9335

OPEN HOUSE
Thurs., Fri., Sat.—1:30-4:30
4101 CEDAR HILL ROAD
3-bedroom home in this desirable country setting, yet only seven-tenths of a mile from K-Mart. Living room, dining room, kitchen, bathroom and bedroom on main floor, and 2 bedrooms upstairs. Close to good schools, recreation centre and park. ¼-acre lot.
$55,000
John Todd 384-9335, Res. 598-7849

DELIGHTFULLY DIFFERENT
Just being completed and situated on a 2-acre lot in lovely Metchosin. This unique circular modular home with 2 bedrooms and a cosy Franklyn Fireplace in the large living room will appeal to the purchaser who wants something different.
$59,500
For appointment to view please call:
Don or Madge Robbins
384-9335 res. 384-9072

DANE DEVELOPMENTS
OPEN HOUSE
WED., THRU SUN.
2 p.m. - 4 p.m.
5 new 3-Bedroom homes located in Gordon Head. Prices start at $69,900. Good financing available. Drive out to 4390 Shelbourne to view. Gordon N. Bergstrom in attendance. Office 592-2449, Res. 477-2963.

SACRIFICE PRICE
A 3 BEDROOM HOME located in a quiet, friendly, secure and attractive area of Glen Lake is offered at a sacrifice price of $59,900 by owner. The property backed by a mountain is terraced with rock walls with a wide variety of plants and shrubbery, including a swimming pool, large rear patio and greenhouse. Phone 478-1514 for directions to 1343 Glenridge Drive. No agents.

OPEN HOUSE
SATURDAY, MAY 1, 1:30-5:30
2850 PARKVIEW DRIVE
This fine old character home will be open for your inspection on Saturday afternoon. Tastefully decorated, it has many attractive features. Living room with fireplace, three bedrooms, basement and much more. Beautiful view of the Gorge. The price is a reasonable $53,900. For details and prior viewing call:
MRS. ERIN FARQUHARSON
656-1154 655-5808
GORDON HULME LTD.

OPEN HOUSE
SATURDAY, MAY 1, 1:00-5:00
1718 PEMBROKE STREET
Desirable Jubilee location. An older home ideal for starter or retirement. Living and dining room, fireplace, 2 bedrooms, spacious kitchen — all newly re-wired.
BE SURE TO VIEW
THEN MAKE AN OFFER!
656-1154 BILL RATCLIFFE 656-4517
GORDON HULME LTD.

Island Homes Ltd.
2504 DOUGLAS 386-7545

P.R.B
P. R. BROWN AND SONS LTD.
$42,950
Bungalow with 2 bedrooms in the Langford area. Living room is 17'x12' with near new carpeting—family size kitchen with dining area. Automatic oil heat. Fenced lot with separate garage. Close to shopping.
JOHN EVANS
385-3435 477-4452
P. R. Brown & Sons Ltd.

OAK BAY — BY OWNER
2573 Foul Bay Road. 2-Bedroom house, extra one down. Living room, dining room, utility up. Drive-in garage. Immaculate condition inside and out. $38,500. Phone 592-0980.

PENTHOUSE REALTY LTD.
203-805 Fort St. 386-5762
FOR SALE: REMODELLED 3-bedroom home. 714 Powderly Ave.
JAMES BAY
2-bedroom, $38,900. 382-4418.

Green Acres
HENDERSON REALTY
385-9741 Anytime

ESQUIMALT DISTRICT
Three-bedroom condominium on 2 levels. Excellent accommodation, easily financed. Try your offer on the asking price of $40,900. Call:
J. G. McCORMACK 592-6214
C. W. ARNOLD 592-6454

4 BEDROOMS
2 ACRES
Fine country home in Happy Valley area. This is a four-level split with land and location to warrant your closest inspection. Beautiful 22x13 living room, family sized dining room, well planned kitchen, 13x28 rec. room with fireplace and electric heat. Please call:
BILL McCARTER or BOB GIBSON
592-3970 658-5153

TERRIFIC LOT
4 BEDROOMS
Unique plan 1800 sq. ft. finished area, located in Colwood area. 12x15.6 living room with heatilator fireplace, 12x14.3 separate dining room, well designed kitchen. A good family home. Excellent financing. A bargain at $58,900.
BILL McCARTER or BOB GIBSON
5r2-3970 658-5153

QUADRA TATTERSAL
Located on a quiet street in this very popular location. This charming home has 2 dormer bedrooms plus two on the main floor. Double glass door divides the living and dining rooms. Kitchen has built-in dishwasher and garburator and a full basement with oil hot water heating. Drive-in garage. Easy priced at $59,900.
385-9741 STAN TRONT 477-2829

THE COUNTRY IS GREEN AND QUIET
A neat farm of 4.81 acres on the 8 mile circle, yet quiet and secluded. Mostly arable land where the radishes grow and there is green grass for your animals. A clean 2 bedroom home with basement plus several outbuildings and the property is mostly fenced. Asking $105,000. Interesting details with:
385-9741 STAN TRONT 477-2829

BONNIE VIEW
One of Gordon Head's sunniest new properties. Unusually big, bright living room and dining room. Large family kitchen. Full high basement. All on a large landscaped lot. First time offered at $79,900.
BILL McCARTER or BOB GIBSON
592-3970 658-5153

DRIVE BY 1689 HILLVIEW
This is probably one of the best home locations in Gordon Head. High sheltered lot with expansive views over the valley. There is so much more here than in any comparable subdivision property, we urge you to see and compare before you buy a three-bedroom home anywhere in greater Victoria. Call anytime for an appointment to view. $74,900.
BILL McCARTER 592-3979

DRIVE BY 518 STORNAWAY DRIVE
Almost 1200 sq. ft. immaculate 3-bedroom home. Built 3 years ago. Super rec. room, fenced, landscaped lot. Priced to sell at $57,900. Offers.
BILL McCARTER 592-3970

REALSPAN PROPERTIES LTD.
1031 VANCOUVER ST. 388-6454

Simpsons Sears Area
SMALL BUT CUTE
$46,700
This two bedroom home has been completely renovated, with new kitchen, wall to wall carpeting throughout, and is located on a 50x133 lot. The greenhouse and excellent soil in the vegetable garden are a real asset to a green thumb person. To view anytime call
JOHN F. COLWELL
388-6454 592-9828

FOR FAMILIES ONLY!
$38,900
Not really, but this condominium development was designed with CHILDREN in mind. It is two storey, has three bedrooms, 2 bathrooms and loads of storage space. The low price of $38,900 puts it in everyone's price range. If you are looking for something for you and your children, call us to view this real dandy. It includes stove, fridge, washer and dryer, all in excellent condition.
BLAKE CROTHERS
(Your Friendly Realtor)
388-6454 652-2553

Park Pacific
Investments Ltd.
383-4124 anytime
For appointment to view the following fine lisings call:
ROBERT YOUNG
477-8749 or 383-1821
GEORGE BLACK
382-2426 or 383-1821

1. PREFERRED FAIRFIELD. EXCLUSIVE. Charming older 4-bedroom family home with cement basement. Close to all amenities. Asking $63,900. Courtesy to all agents.

2. PRIME OAK BAY-WILLOWS. Distinguished older 5-bedroom home, professionally renovated and in mint condition. CHARACTER AND CHARM. Nicely landscaped lot. $89,900 firm. Exclusive listing. Courtesy to all agents.

PRIVATE
REDUCED FOR QUICK SALE
$54,500
Newly renovated, older home, in lovely residential area, just below Government House. Living room, with corner fireplace, dining room, bright kitchen with new cabinets, 2 bedrooms, completely new bathroom. Newly carpeted throughout. Full basement has single garage, workshop area, laundry room plumbed for washer and dryer, 2 roughed-in bedrooms, completely re-wired. Near schools and shopping. No agents. 478-8628.

PRIVATE SALE
5 acres Beaver Lake area, custom designed 2,500 sq. ft. 4-year-old home. 3 fireplaces, 2½ baths, 4 bedrooms, family room, den. Crossley Karastan 52-ounce carpeting throughout. Sundeck over double carport, underground wiring. Price $145,000. 479-8042.

Western HOMES Ltd
$59,900.00
FIRM
EXCELLENT SHAPE
BEST BUY
MUST BE SOLD
NOW
OPEN HOUSE
FRI. & SAT.
2 - 5 P.M.
421 CARSON RD.
Price reduced on this Colwood gem. Large lot, full basement, 4 bdrms, 3 Baths, Fireplace, Living Rm, Dining Rm, Huge Sundeck — Good area — it's only 3 years old and must go. MLS. 15687 Phone
Bill Wilson
386-3494 (24 hrs.)

FAIRFIELD
Old and New Victoria combine gracefully and makes this family home a delight to show. 3 large bdrms. (Master with powder room and wall-to-wall closet), 2-room, 4-pce. bath upstairs and 4-pce. bath on main floor. Large living-dining Rm. and den reflect the original architecture of the period. Fully modern kitchen with adjoining sunny breakfast room. Private sundeck in a well manicured back yard. Double carport. Atrium size front porch. Completely private 1-bdrm. suite in basement rents for $200 p.m. Offered for sale at only $79,900. MLS. 16545. Phone Terry and Wilf.
Terry Eden and
Wilf Cotton
386-3494 (24 hrs.)

PANORAMIC SEA VIEWS CORDOVA BAY
It is difficult to find adjectives to describe the elegance of this executive style home. Professional architecture and careful construction are apparent throughout. Large sunken LR features granite fireplace. Dining room, dream kitchen with built-in oven and range top kitchen island, sliding glass doors to sundeck, 2 bdrms. on main plus third on lower level. Master bdrm. has ensuite and sundeck. Bountiful closets and storage space. Large lower level features rec. rm. styled in English Tudor Pub design with large granite fireplace and bar — Pool table size games room. Workshop, utility rm. plus room for expansion. Full price only $68,800. Exclusive listing. Courtesy to all realtors. For further information please call Terry and Wilf.
Terry Eden and
Wilf Cotton
386-3494 (24 hrs.)

WHAT CAN YOU BUY FOR $45,900.00
Here's what — a two bdrm, no basement home — renovated, up dated services — in Cook Maplewood area. Big bright, modern Kitchen — Large Fireplace in party size Living Room; well treed Lot with room to roam. MLS. 16660 Phone
Bill Wilson
386-3494 (24 hrs.)

2 BEDROOM STARTER RETIREMENT NEW LISTING
$46,500.00
Just listed, this fine 2-bedroom starter retirement home deserves a look. Not that big, but in a fine area, and on a quiet street. 2 bedrooms, Living room with fireplace and an EXCELLENT 9¾ PER CENT MORTGAGE. This must be sold. Call now to be the first to view.
Neil R. MacDonald
386-3494 (24 hrs.)

A. E. LePAGE
WESTERN LTD. REALTOR
1395 HILLSIDE
386-6331

LEISURE LIVING
". . . and Thou beside me Singing in the Wilderness." Yes, this cedar 3 BR modern home, with fireplace, sits in a woodland glade overlooking the peaceful valley — with a rippling stream wending its contented way, below. What a spot to get away from it all. $79,000 buys this secluded beauty which sits on 1.52 treed acres — within easy commuting distance from Victoria via No. 1 Hwy. If you are serious, call, and I will gladly take you to it. Then, size it up for yourself. For an appointment to view this exclusive listing, please call:
386-6331 Mr. D. Wagner 595-2557
Anytime Retirement Specialist

A MUST SEE!
4095 QUADRA ST.
$59,900
OPEN HOUSE
SAT. 1 - 4 P.M.
A truly immaculate home with revenue potential or extra family accommodation. 1180 square feet on the main, two spacious bedrooms, large family kitchen and dining room, and entrance hall. Suite which could be easily self-contained in high bright basement. Designed for economical electric heat. Drive-in garage plus closed in garage under sundeck. Priced to sell. MLS No. 16482. To view:
Paul Smith Roy Nielsen
383-6905 386-9045

OPEN HOUSE
1578 Clive Drive
(No thru street of Oak Bay Ave.)
Wed.-Sat. 1-5 p.m.
See for yourself this large (2700 sq. ft.) 2-storey character home in one of Oak Bay's choice areas. Room for grand piano in living room, separate dining room, family room with F.P. and French doors to huge private sundeck. Spacious modern kitchen; ½ bath on main; 4 bedrooms and bath up. All tastefully decorated. Asking $89,500. For private viewing call:
POLLY HIGGINS
386-2911 or 592-4111
Homefinders, Wall and Redekop

WILL SELL AS DUPLEX OR joint owner condominium, large duplex in Esquimalt. Wall to wall carpets, good condition. 2 Bedrooms each side. Quiet street, ½ block from sea. 1000 sq. ft. each side. $70,000 or $35,000 each side. Drive by 480 and 482 Foster. To view 384-8391.

WEST BURNSIDE $56,900
Three bedroom home on large lot in quiet subdivision, living room with fireplace, sundeck off kitchen, large rec room in full basement. $27,000 mortgage at 10%, 598-1406.

CHAMPION REALTY LTD.
For Appraisals and Consultation
812 Fort St. 388-4477

OPEN HOUSE
Fri. & Sat. 1:30-4:30
ASPEN PLACE
(Off Arbutus Rd.)
Immediate occupancy. This large open beam ceiling home including 2 fireplaces, inter com and vacuum system is located in a quiet cul de sac with arranged financing.
DRIVE IN AND VIEW
OR FOR A PREVIEW CALL
BOB LINDSAY 388-7407
HARRY PALM 384-7229
OFFICE 386-9172

SIMPSONS-SEARS
$53,900.00
A good buy on today's market for a family that requires a clean 3-bdrm. home with nice dining room, liv. rm. and fireplace in den plus partially finished in-law suite and immediate possession. VIEW ANYTIME.
388-9172 HARRY PALM 384-7229

COOL IT
and get in the swim with your own in-ground quality swimming pool. This home is located in a quiet lovely area near the Gorge Vale Golf course and then relax in this spacious 2-bdrm. home with handy kitchen and dining room. Fireplace in living room plus built-in bar and den opening onto the secluded pool. EASY TO VIEW BY CALLING
388-9172 HARRY PALM 384-7229

2 EXECUTIVE TYPE HOMES
NEARLY COMPLETED. $74,900 and $72,900. Each has large bright in-line LR-DR with rock fireplace, 3 bedrooms, master en-suite, bright kitchen with oodles of cupboards. Lower floor with roughed-in rec. room, bathroom and laundry, large carport. GOOD TERMS, TO VIEW CALL
BOB LINDSAY
388-9172 388-7407

CADBORO BAY
Near 10 Mile Point, this one-year-old, 4 to 5-bdrm. home is ideal for large family that enjoys quiet living and priced to sell at $120,000 with arranged first mortgage.
388-9172 HARRY PALM 384-7229

FARMERS & MERCHANTS TRUST
"REAL ESTATE HAS A PRICE"
"INTEGRITY IS PRICELESS"
731 FORT STREET

SIDNEY
BARGAIN
DON'T MISS THIS
Lovely lge. 6-yr. home with family room on main floor plus almost finished basement. Landscaped, fenced lot. Priced in 50s for quick sale. All offers considered, try yours.
OR THESE
½ ACRE FENCED LOT
Water galore, good well, 1-yr. 4-bdrm. home.
ALSO
4-yr. home, full basement, across from school, in area of nice homes.

DEEP COVE
SECLUDED TREED LOT
New lge. executive home, on over ½-acre lot, soon to be finished. Choose your colors.

BRENTWOOD
NEAR NEW
3-Bdrm. home with self-contained suite in basement, for Mom and Dad. 75x152 lot. Evergreen and fruit trees.
K. or E. Osmanich 655-5929
DIAL REALTY 656-3907
3½ per cent
WHY PAY MORE?

Ocean View
OPEN SAT. 2 - 4
This quality new home is located at the bottom of Goldfinch off Lagoon Rd. in Colwood. The peaceful country setting offers panoramic views of the sea, Esquimalt Lagoon and Olympic Mountains. 3 bedrooms, master en-suite, large kitchen and eating area, sliding French doors, huge wrap-around sundeck and an old brick fireplace on a feature wall in the living room. Offers to $89,900.
478-1721 DOUG GENT 592-1096

RIDLEY BROS.
DEVELOPMENT CO. LTD.
Member Victoria H.U.D.A.C.
Sell
Owner has moved to England and screams SELL. One bedroom suite in all concrete building with covered underground parking. Open to all offers on list price of $29,900. Large 1st mortgage of $23,000.
Try $1600 Down
3-bedroom suite, children and pets welcome. Net taxes $7 per month. Full price $32,900.
Deluxe
1-bedroom suite, new carpeting, awnings, etc. Try $1,600 down on asking price of $34,900. For information on the above please call R. W. RHODES at 479-9241 or JOT HOME 592-2130 or office 382-9191.

Open Fri. 4 - 8 P.M.
1233 Sunnyside
(Off Selkirk)
$56,500 — Just listed and must be the best buy in town. Lovely 3-yr-old, 3 bdrm home with full basement has a view of Selkirk waters — a truly beautiful home with fireplaces in living room and basement. Easy care lot, quiet area. PAUL HYATT 382-9199 or 656-3150.

Canada Permanent Trust Company

JOHNSTON
1308 BROAD ST. SINCE 1903
OPEN HOUSE
SAT. 3 - 5 P.M.
VACANT OCCUPANCY
Near Jubilee Hosp., at 1721 Adanac plus bedrooms, L.R. Large Kitchen, 3 Pc. Bath, F.C. Bsmt. Oil Heat Conversion possible. Financing available. Call BOB CARTER, 598-6143.

OPEN HOUSE
FRI.-SAT. 1 - 3 P.M.
OFFERS TO $49,500
FAIRFIELD — 141 Eberts St. (at May), large comfortable 4 bdrm home in good condition. Oil Heat. Near Playground and ocean. Call Bob Carter 598-6143 or Johnston and Co. Ltd. 385-2471.

BEST DEAL EVER
In Gordon Head. 3 bedrooms, 1½ bathrooms, full basement, plus loads of extras. N.H.A. mortgage available at lowest interest and terms possible. 1 yr. H.U.D.A.C. warranty. Price $68,740 any sophisticated customer will appreciate. Phone Kasapi Construction Co. Ltd., 386-6191 anytime.

SIDNEY — 4 BEDROOMS
Large fenced lot with storage shed, fruit trees. Near beach and schools. Spacious kitchen has dishwasher. Master bedroom has ensuite bath. Finished basement has wall-to-wall carpets, family room, bedroom, laundry area, work room, bathroom, roughed-in sauna. 655-1961.

ESTATE SALE
Oaklands area, two bedrooms, living room with fireplace, large family size kitchen. Full cement basement. $47,000. 592-3242 after 6 p.m.

BY OWNER. 3-BEDROOM GORDON Head home, quiet cul-de-sac. Close to school, UVic and shopping. 3950 Emerald Place. 477-1515.

BOORMAN INVESTMENT CO. LTD. — 386-7521
OPEN SAT. 2-4:30
741 HAMPSHIRE RD.
SOUTH OAK BAY
A bright, cheerful home in immaculate condition, situated on a nicely landscaped fruit treed lot. The main floor features a spacious living room with fireplace, dining room with secluded sundeck off, bright kitchen, and two good-sized bedrooms. Downstairs there is an extra bathroom and third bedroom. Don't miss this well priced home, call:
IAN BOORMAN
386-7521 Res. 592-3335

TWO OUTSTANDING FAMILY HOMES
1. 948 St. Charles St. — a five-bedroom tudor in this much sought after area. There are all of the features you would expect: 3 fireplaces, ensuite plumbing, powder room, billiard room, family room; etc. plus the economy and convenience of a three-year-old home, including wall-to-wall throughout, and the latest luxury feature right down to a boiling water tap in the kitchen. There are even engineered plans and materials for a swimming pool. Don't miss this exceptional home. Owners have purchased and will consider a reasonable offer.
2. 913 Rankin Rd. — 1 year old, 1350 custom home offering 4 bedrooms, ensuite plumbing, large vaulted living room, dining room with feature wall and stone fireplace, large deluxe kitchen with breakfast area and sliding doors to the sundeck. Full grade level basement with unfinished rec. room and fireplace, laundry room. Top quality home in an area of new expensive homes. An excellent value — $71,900.
Peter Dueck 386-7521 Mike Weston

SAANICH PENINSULA
LARGE EXECUTIVE HOME
$139,500
Surely one of the most attractive homes you'll ever see from the impressive brick courtyard entrance to the huge master bedroom suite, including dressing room and large bath. Five bedrooms in all and 4 baths with special features too numerous to mention. Situated on an impeccably landscaped ½-acre lot (with some seaview) on the Saanich Peninsula. Vendor will consider all reasonable offers.
PETER DUECK or
MIKE WESTON, 386-7521

WATERFRONT HIDEAWAY
NEARLY 4 ACRES
$25,000
Beautiful big thickly treed lot on the lovely Cowichan River near the peaceful little town of Lake Cowichan west of Duncan. About an hour's beautiful drive from Victoria. 2.5 acres also available near the lake. Full details on request.
386-7521 JOHN PLATT 383-2700

1111 GOVERNMENT STREET
LANSDOWNE Properties Ltd
GORDON HEAD
$53,900
Cozy no step bungalow with 3 BR's and fireplace. Nice big lot with beautiful views. Close to all schools and buses. MLS. GLENN NICHOLLS 598-7689 or GERRY FINNIGAN 383-4735.

CHARACTER HOME
Close to city, this home has original interior and is in first class order. Offering 2,600 sq. ft. of living space with huge rooms, 3-BR. plus den. The bonus is an attractive suite in the basement to help with the mortgage. Well-priced at $62,900. JOHN WEST 592-2431.

OAK BAY BORDER
Ideal for the young family. Fully fenced yard with colorful garden. 2 BR on main with DR. Rec. rm and 3rd BR in full basement. MLS
JOY HAMILTON 592-1190 or 592-2431.

BRENTWOOD BEAUTY
$68,900
2 - yr. - old delightful high seaview property on .27 acres. 3 BR, DR, and a full developed basement. Situated on quiet cul - de - sac. MLS
Call Now: GLENN NICHOLLS
598-7689 or GERRY FINNIGAN
383-4739 or 592-2431.

GORDON HEAD
Less than 2 yrs. old. Excellent family home with nearly 1,700 sq. ft. of living area on main. 4 Br. 2 Baths, LR with stone fireplace, family room with w-w, wet bar and fireplace. Property backs onto pte. park. Close to all amenities. $74,900. MLS JOAN HOPPER
652-3102 or 592-2431.

POSSIBLE 4 BEDROOMS
Plus a full high basement with large rec room. Living room with fireplace, large kitchen with eating area, family room in lieu of 4th bedroom. Only $42,900. Call:
PETER BARDON 592-2431.

ESQUIMALT
Three bedrooms in this charming totally different home. Comfortable living room, generous, fully modern kitchen with large eating area. Laundry rm and part basement. Lovely sea view from the back patio. Call: PETER BARDON 592-2431.

LARGE 3 BR.
Family home on a corner lot has everything for the growing family including a rec house in the back yard. With 1170 sq. ft. that gives you a LR, DR and family kitchen. This older home has a basement and is updated. (Rewired, plumbed, oil furnace). Schools all within 3 blocks. Priced to sell quickly, $41,900. Call: ADELLA ZARFT 478-9507 or 592-2431.

½ ACRE GORDON HEAD
Subdivide a lot off this one and fix up the house, an ideal situation for the handyman. Offered at $74,900. JOHN WEST, 592-2431.

COTTAGE 3.1 ACRES
This cosy 3-BR., 2 bath home offers a fantastic amount of potential for the purchaser wanting an unconventional house with tones of character. The property offers an inordinate amount of seclusion and room, for livestock and a produce garden. Located in the Prospect Lake area, it won't last long at $72,900. Call: JOHN WEST, 592-2431.

HOMES FOR YOU
$65,900 UP
Buy now at winter prices. Three bedroom houses of various designs to suit your family needs and budget. N.H.A. financing at reasonable interest rates and payments. For further information, phone Kasapi Construction Ltd., 386-6191 anytime.

$43,500
Cozy 2-bedroom house on unique cul-de-sac in the Oaklands area. Large lot with fruit trees, roses, etc. House features raised brick fireplace, new roof, wiring, furnace and colored plumbing. Phone 598-1836.

COSY, WELL-KEPT, 2-BEDROOM bungalow. Living room with fireplace, dining area, wall-to-wall, electric heat, storm windows, full garage attached, fruit trees, fenced yard, lot 50x112, open to offers on $42,500. 383-2477. No agents please.

NEW HOMES
under construction, Gordon Head area. Ulysses Construction. 477-2107.

Century 21 REAL ESTATE
ISLAND PACIFIC REALTY 3200 QUADRA
388-6231
BEST BUY ON THE MARKET $48,500
Beautifully renovated inside and out. 3 BR, full bsmt with large lot on quiet cul-de-sac. For more info call RICK O'KANE, 388-6231 or 386-6257.

QUADRA AND TOLMIE
1,631 sq. ft. of spacious living, 3 BR, DR, large LR with FP, 22x14 rec room with FP, drive-in garage. Come and see this one. Call RICK O'KANE, 388-6231 or 386-6257. ML 16302.

MINI ORCHARD CENTRAL SAANICH
This charming rancher on .45 acre is worth seeing. Beautiful grounds with many trees and shrubs. Offers privacy. Large LR has beamed ceiling, unique fireplace. Walk out from DR to secluded sundeck and patio. Large kitchen has custom cupboards. Three large bedrooms en suite, lower level has 26x16 family room, 4th bedroom, plus. Only $76,900. Assume good mortgage, at 11¼%.
388-6231 HEIDE WHITE 652-1828

GRACIOUS LIVING SEA VIEWS
$77,500
Quality-built, gracious home in .58 acre. Enjoy ocean view from your sunny living room with FP, dining and ideal kitchen with eating area. Large entrance leads to 20x12 family room with FP, 3 baths, double carport, 2,093 sq. ft. Exceptional value. Good mtge. MLS 16176.
388-6231 HEIDE WHITE 652-1828

MARIGOLD
Small home with 5x5 in-law suite, smart and pretty. Call MRS. McKEAGE, 388-6231 or 479-5858.

3 BEDROOMS AND DEN
FOR $42,000
This home has been nicely renovated inside. Nicely finished. Big kitchen and large size LR on a big lot. To view this and others, quickly, call SHANE DE FURT, 388-6231 or 477-4738. MLS 16026.

GORDON HEAD
4 BEDROOMS
$77,300
This spacious 4-bedroom home is well designed and tastefully decorated. Large master bedroom with en suite bath. 17.9x13.7 living room has brick fireplace. Dining room has walk-out to sundeck. Family kitchen with eating area. Beautiful 23x15 family room, fireplace and wet bar. Expensive W-W carpet throughout. Third bath with shower. Garage. Nicely landscaped. MLS 16060.
388-6231 HEIDE WHITE 652-1828

SIDNEY
$35,000
Ideal retirement home. Close to shopping. Living room, 2 bedrooms, kitchen, 3-pce bath. Quick possession. MLS 16411.
388-6231 HEIDE WHITE 652-1828

SIDNEY
$45,300
Only $45,300. Ideal 2-bedroom bungalow on a quiet street near everything. Cosy living room with fireplace. Large kitchen and bedrooms. Separate garage. MLS. 16158.
388-6231 HEIDE WHITE 652-1828

PACE Properties Ltd.
1640 Oak Bay Ave. 595-2413

CORDOVA BAY
A wonderful seaview for the owner of this exceptionally well built home located on a huge beautiful lot across the road from the water. Just listed with us, this fine home has 4 bedrooms, 2 bathrooms, a recreation room with fireplace, a family room big enough for a pool table, and huge windows overlooking the view.
This home has many excellent features worth investigating, and justifies your inspection at the asking price of $85,900. (New MLS).
Call BRIAN HIGGINS 595-2413 or 592-2578 (home).
JERRY DOWNER
595-2413, 383-3865 or 384-8075
Page No. 244

Engineered Homes
We Invite You To
Visit
Our Show Home
IN
Northridge Terrace
OPEN FOR INSPECTION
2 p.m. to 9 p.m. weekdays
1 p.m. to 5 p.m. Sat. and Sun.
Follow The Orange and Black Signs Off Vanalman Avenue to 32 New Homes being built in a Park Like Setting.
Call Anytime
ENGINEERED HOMES
19 Cadillac Ave.
385-6211 or Show Home 479-2611

OPEN HOUSE
7619 EAST SAANICH ROAD
(South of Saanichton)
11 miles from Victoria
FRI. and SAT., April 16-17
1:30 to 4:30
Lovely Heritage Home, a joy to see. Den and living room both with F.P., spacious country-style dining rm., big, modern kitchen. Lge. master suite on main fl. big bdrm with F.P., 4-pce. bathrm and dressing rm. Bright utility rm. and 2-pce. bathrm. Upper floor has 4 lge. bdrms, big 4-pce. bathrm. and lovely balcony. All on over half an acre nicely landscaped with many extras. Owners having town don't miss this. For prior viewing call:
GRAY LORENZEN — 652-1038
MALAHAT REALTY LTD.
743-5525

BY OWNER
2.4 Acres of Privacy
Located on quiet cul-de-sac in Colwood-Metchosin area, this 2 year old home features 1525 square feet of attractive post and beam design with economical, comfortable hot water heating. The one level convenience with partial basement features: sunken living room with slate floor to ceiling theatilator fireplace; large family room, family-size kitchen with dishwasher, appliances and adjoining laundry area. Separate dining room, 2 bedrooms, 1½ bathrooms, wrap-around sun deck. Call for appointment to view. $83,900. 478-6168.

OPEN HOUSE
DAILY 1 - 4
4310 TORQUAY DRIVE
Large 3-bedroom home close to elementary school. Big kitchen with nook. Large sundeck, family room, 2 baths. Attached garage. Lovely garden with fish pond. A real family home. $75,900. View with Bernie LeDuc 388-7733 or 477-4778.
EXCEL REALTY INVESTMENT CORP.

SEAVIEW 2 HOMES
Overlooking ocean and Olympic mountains. High, secluded acre in Metchosin, 300 yards from beaches and parks. Unique new all-cedar home with open beam ceilings etc. Adjacent complementing second home for in-law or rental. Workshop. By owner. $94,500. 478-2597, 478-2817.
LOVELY NEW HOME FOR SALE by builder on High Tattersall. For appointment to view 384-8391.

Castle Properties Ltd.
OPEN HOUSE
THURS. 6-8 P.M.
3338 KINGSLEY
Excellent family home, large living rm. 3 bedrooms. Full bsmt. with rumpus rm. Large lot. $56,500. Exclusive with Connie Weyler 386-6164

HERITAGE HOME
Lovely large home with all the old world charm and 3 fireplaces, 3 brs. with room for more. All updated services plus insulation. MLS. Call Hazel Campbell, 386-6164 or 592-0632.

LIKE NEW
$56,900
Completely and professionally renovated 2-bedroom full bsmt. home. Large living room with sliding glass doors to a large sundeck with pleasant views. This home has to be seen. Call Bob Kohlruss, 386-6164 or 598-7689 or Chris Greig, 386-5164 or 479-7995 (eves).

COLWOOD
$58,900
Modern, spacious, 3 bedrooms on main plus 4th in full bsmt. Fully fenced and landscaped lot, situated in modern, well-established area. Quiet and convenient. Large 10½% Mtge. available. MLS. Call Chris Greig, 386-6164 or 479-7995 (eves.).

3 BEDROOMS
$44,000
This 6-month-old condominium offers luxury living with the accent on convenience. You won't believe the extras involved. Phone me for information on this new MLS. Chris Greig, 386-6164 or 479-7995.

ONLY $49,900
For this like new home on large lot in Quadra Area. Full basement, 2 Brs. All new drywall. Thermo windows. Aluminum siding. Drive by 1029 Lodge Street. Call Hazel Campbell 386-6164 or 592-0632.

GORDON HEAD
Three year old family home with full suite in bsmt. Subdivision possibility for extra lot. Exceptionally well built with stone fireplace and many extras. Asking $91,500. Ben Greig 386-6164 or 598-3105.

GORDON HEAD
20-year-old, 3-bedroom, full bsmt. 1150 sq. ft. spotlessly clean throughout. Well landscaped. New listing. Asking $63,500. Ben Greig 386-6164 or 598-3105.

$43,900
Two-bedroom, modernized home next to tennis courts and golf course. Wall to wall and electric heat. 50x120 duplex zoned lot.
Call Tom Raig
386-6164 or 385-1606

CORDOVA BAY
Two acres with 200 ft. frontage, four bedroom home (oldest in Cordova

250 HOUSES FOR SALE

GARDNER REALTY Ltd.
899 FORT ST.

OAK BAY SAMUEL McCLURE SEAVIEW

This charming character home built high on the Gonzales hill by Samuel McClure must be seen by those discriminating buyers seeking something out of the commonplace. Main floor features beautiful living room and separate dining room, both with fireplaces, modern kitchen, 4-pce. bath, master bedroom and quaint ensuite, plus study and adjoining library. Upstairs features two more good bedrooms and a sun room providing captivating views of the Straits. Offered only once in a lifetime at $129,000. M.L.S. NO. 16868.
385-7721 Dale Briggs 592-3978

OAK BAY ATTENTION SPECULATION BUYERS

2418 DRYFE ST.

3 bedroom home, basement, new roof, furnace, 100 amp. service, copper plumbing, new Pembroke bathroom, sundeck. DRIVE-BY AND MAKE YOUR OFFER. Vacant, move right in.
385-7721 Harold Ware 596-4358

OAK BAY 2089 Byron St.

Drive by and see this lovely 3-bedroom home. Close to the new Oak Bay Recreation Centre, Schools, Transportation and Stores. Very clean condition, living room and dining room. 50x125 lot with fruit trees, basement, oil heating and attached garage. Call:
385-7721 Brian Coutts 598-2405
385-7721 Harold Ware 598-4358

$46,500

Cosy 2-bedroom stucco bungalow. Completely remodelled. Has good size living room, a brand new kitchen with separate dinette and utility room. New wall-to-wall carpets throughout including kitchen. All services are up to date. Immediate possession can be arranged. An exclusive with
385-7721 Bill Weiss 598-8443

IN LAW SUITE SIDE BY SIDE

2-bedroom stucco home situated on a large 70x175 view lot overlooking the peaceful countryside in the Marigold area. This modern home has a view living room with fireplace, Dining room with sliding door to wrap around sundeck, modern kitchen which extends into a large dinette or family room. There is also a workshop and utility area in part basement. All services are up to date. Asking $63,500.
385-7721 Bill Weiss 598-8443

OVER 5 ACRES EXECUTIVE COUNTRY

This unique home provides quality accommodation in a wooded setting for people desiring seclusion within minutes of the city. On over 5 acres of land the main floor features a sunken living room with FP, dining room, both with wall-to-wall and modern kitchen. 3 BDs. and 4-pce. bath. Basement features entertainment sized rec room plus laundry room. Workshop and loads of storage. Make your appointments now for this listing at $76,500. New listing. MLS 15672.
385-7721 Dale Briggs 592-3978

UPLANDS WATERVIEW

Enjoy the yachts going past your doorstep in this beautifully landscaped and appointed one-level home, with three bedrooms (2 with en suite), plus a den, and loads of room for further development into a backyard that competes with "Butchards." Offered for quick sale with immediate possession at $129,000.
385-7721 Dale Briggs 592-3978

OAK BAY RETIREMENT HOME

Absolutely immaculate. Everything up dated and tastefully decorated. Move right in with nothing to do. Easy care lot with separate garage off back lane. Living room highlighted by rock fireplace. Separate dining room, 2 spacious bedrooms on main and large bright kitchen. Full basement with finished 20x15 ft. rec room and another bedroom. Laundry area with tubs. Outside storage shed. Call me for this unique home — $66,900.
385-7721 Kent Macleod 595-4273

OAK BAY BORDER

This 2-yr.-old home is situated 1 block from O.B. Ave. House is designed to capture all the sunlight. Stairwell with wrought iron railings and gate, is dramatically accented by 10 ft. high window. 3 bdrms on main. 1½ baths plus another 1 roughed in. Sliding glass doors to sundeck from bdrm. or den. Another room roughed-in down. Family room off kitchen. 8 ft. basement ideal for huge rec. room or in-law suite. Some 10% financing available. New exclusive listing. Priced at only $64,500.
385-7721 KENT MACLEOD 595-4273

PASTORAL SCENE 179 Atkins Road

Enjoy the quiet serene country setting of this 7-year-old, custom-built home. There are two levels with 1265 sq ft. on each. Colonial styling with beamed ceiling in the living room, floor-to-ceiling wrap-around old brick fireplace. 3 bedrooms on main with 3 more or self-contained 1 bedroom suite on lower level. M.L.S. 15895. Priced at $89,900.
385-7721 Cliff Salmond 477-3626

250 HOUSES FOR SALE

GARDNER REALTY Ltd.
899 FORT ST.

GORGEOUS GORGE

This large three-bedroom home is ½ block from Gorge beautification area. Living room with fireplace. Dining room next to huge kitchen and eating area. Sundeck. Full basement with utility area, workshop, and rec room. Priced to sell at $57,500. Call now for this exclusive listing
385-7721 Kent Macleod 595-4273

FAIRFIELD

Near Cook, an excellent location close to town, this 50's home has revenue upstairs and excellent living space on main floor. Full basement, separate garage, $74,900.
385-7721 DALE BRIGGS 592-3978

SOUTH OAK BAY

Another character home has just become available in the much sought after South Oak Bay area. French doors to living room. Granite fireplace. More French doors to formal dining room. Large modernized kitchen with separate family sized eating area. Laundry off kitchen. 3 large bedrooms plus 2 more down. Home is highlighted by authentic English Pub rec room in full basement. Loads of parking for cars and trailer. Priced for immediate sale at $73,500.
385-7721 Kent Macleod 595-4273

FOR APPRAISALS ON HOMES OR APARTMENTS CALL HAROLD GARDNER R.I. (B.C.) OR HAROLD WARE, R.I. (B.C.)

4082 SHELBOURNE ST.
477-0191

OPEN HOUSE
2709 ASQUITH
Friday 2-4
Saturday 2-4
SWIMMING POOL — 32x16 plus a carpeted home with 3 bedrooms and Spanish decor kitchen and half basement. 1100 sq. ft. of comfortable living. Asking $52,900. Come and see this surprising home. MLS. In attendance:
FRIDAY VIVIAN ROBERTS Bus: 477-0191 Res: 477-0281
SATURDAY VERNA ROBERTS Bus: 477-0191 Res: 477-1317

OPEN HOUSE
565 HALLSOR OFF LEDSHAM
Friday 1-3 Saturday 1-3
3-bedroom home, full basement with 4th bedroom down. 1½ baths, nice kitchen. Fireplace in living room with wall-to-wall thru. View this house with "HELEN HASLAM" as your hostess: See You There: Priced at $58,900. MLS.
477-0191 HELEN HASLAM 477-1994

NEWLY LISTED
5-ACRE MINI-FARM
An outstanding opportunity for the family that wants an excellent house plus room for a horse or cow or two! This 5-acre parcel is fenced, has an excellent well plus reservoir for irrigation. The 3-level split-level is just 3 years old, and fully finished throughout. A must see at $135,000. New MLS. For full details:
477-0191 DALE YOUNG 384-6563
477-0191 BILL KAPTEYN 477-4363

NEW LISTING
3-bedroom, fully developed basement home in Colwood, close to all amenities. Living room has brick fireplace, 4-pce. bath, all good-sized rooms. Asking $58,900. New MLS. For further information call:
477-0191 MARY MOODY 652-5681

"I'VE GOT"
An immaculate 2 or 3-bedroom, no-step bungalow in the Gorge area. Lot size 80x217. Private patio, many shrubs and trees, greenhouse. Close to all amenities. Priced at $50,500 — it won't last. MLS 16713. Call,
477-0191 MARY MOODY 652-5681

REZONING POTENTIAL
Lot 60x215 gives you room for another house. Comfortable 2-bedroom home with double garage-workshop. Falmouth-Saanich Road area. MLS 16694 at $59,900. For more information. Call:
477-0191 VERNA ROBERTS 477-1317

YOUNG MARRIEDS
HERE'S YOUR CHANCE
Brand new cottage-style home on ½ acre easy-care lot at base of Triangle Mountain. Two bedrooms, unique design, lots of possibilities to improve value. Greater starter, $56,900 and still time to choose carpets.
GALE CHRISTENSON
477-0191 477-0723

BROWN BROS. on LANSHARD
"People Helping People"

OPEN HOUSE
1574 Bay Street
Thurs., 29th
2:00 - 4:00
Retirement special. Come and see this cute, 2-bdrm. home. Lovely lot. Separate garage. Close to bus, stores, etc. Lrm. with fireplace. Cheerful kitchen. Asking only $48,500.
BOB FLUNEY or DON MESSAGE
385-8771 (anytime)

OPEN HOUSE
2101 Neil Street
Fri., April 30th
Sat., May 1st
2:00 - 4:30
In a much sought after area of Oak Bay, close to all schools and Carnarvon Park. Newly decorated, 3 Bdrm. stucco bungalow, ww carpets in LRM and DRM, and master bedroom. Large, bright dine-in kitchen, vanity bath. Full basement has a fourth bdrm and rec. room, w-d facilities. Dr.-in garage, good size lot. Priced at $67,500.
REG SCHUMAKER
598-2333 or 385-8771 (anytime)

OPEN HOUSE
857 ROCK HEIGHTS
SAT.-SUN. 1-4:30
PRICED TO SELL AT $78,900
Elegant LR. and DR., bright spacious kitchen, 4 bedrooms and den, 2 baths, family room, 2 sundecks, gorgeous views, must be seen to be appreciated ... all amenities. By owner 385-4392.

ATTENTION DEVELOPERS and BUILDERS
2 Acres of subdivideable property plus house in Brentwood Bay. For details on MLS 16832 call:
LORRAINE HETT
386-2911 or 478-2430
Homefinders, Wall and Redekop

N. OAK BAY EXECUTIVE
Home. Five bedrooms, three baths. $110,000. Mr. Shaver 386-7721 Investors Syndicate Rity.

250 HOUSES FOR SALE

WESTMONT REALTY LTD.

920 HILLSIDE
386-6796

COUNTRY SQUIRE $78,500.00

Very nice three-bedroom home on a beautiful 1.8 acres in Metchosin. Land is all cleared, all sea view. Lots of fruit trees, small barn, hayshed, all fenced and cross-fenced. Quick occupancy.
386-6796 DAVE TAYLOR 384-2718

TOWN & COUNTRY

Two Bedroom home with a one bedroom self-contained suite on the lower level. Fenced yard, close to schools, shopping, bus, and recreational facilities. Asking $49,900.
386-6796 BILL SIDHU 477-5382

IMMEDIATE POSSESSION

Quality construction and finishing is here in this sparkling new 3 bedroom home. Conveniently located close to schools and buses. Full high basement with rough in's for your future developments. Offered at $64,900.
386-6796 ARNOLD MARR 477-6233

GRACIOUS HOME

The price on this beautiful new home has been reduced by $10,000 to $139,000. Presently three bedrooms plus den., large family room with fireplace. Loaded with extras such as inter-com, built-in vacuum, remote controlled garage doors, etc. MLS 15827.
386-6796 DAVE TAYLOR 384-2718

CHARACTER HOME LOT 50X217.5 $54,900

Spacious dining room and living room make up this two-bedroom home with high basement that can be developed. There is ample room for future development for the growing family. The character type of home is located in the Jackson-Finlayson area. MLS 16584.
386-6796 RICK KINNIS 477-9394

SIMPSONS-SEARS

This lovely retirement home nestled among the oak trees has 2 bedrooms, large living room with fireplace, large kitchen, utility room and storage areas. Also attached to the house is a garage with workshop. Priced at $53,500.
386-6796 RICK KINNIS 477-9394

GREAT FAMILY HOMES

3 brand new 2 and 3 bedroom homes located in Gordon Head. All homes have large living rooms with feature fireplaces, dining rooms, one and one half baths and full high basements. For an appointment to view call:
386-6796 RICK KINNIS 477-9394

3 BDRMS. PLUS IN-LAW SUITE

Spacious three-bedroom home with inlaw suite. Living room has nice fireplace, wall-to-wall carpet throughout. Ground level inlaw suite. Small rec room for owners. MLS.
386-6796 KEN WRIGHT 598-2183

TRADE NOW 3 OR 5 BDRMS.

Located close to Shelbourne on has nice fireplace, wall-to-wall quiet street — main floor has 3 bedrooms, 1½ baths, living room, kitchen with eating area, sundeck. Ground level has lge. family rm with fireplace, plus 2 extra rms., finished 2-pce. bath and a laundry room. Priced at $68,500. MLS.
386-6796 KEN WRIGHT 598-2183

UPLANDS FAMILY RANCHER

598-6333

JIM BOTTOMLEY

CANADA TRUST
595-5171

FAIRFIELD SPECIAL, $51,500. 319 Robertson St. 2 bedrooms plus one down. Cabinet kitchen, separate living room and dining room with built-in cabinet. Some wall-to-wall and drapes included. No agents please. 592-4528.

FOR SALE — BY OWNER
Spacious 2 or 3-bedroom home, provisions for in-law suite, and rumpus room in full daylight basement. On quiet street. 479-8586, 642-3413.

BY OWNER — FOUR-BEDROOM, split, 2½ baths, 2 fireplaces, on quiet street close to schools, shopping, university. Offers to $89,000. 598-3073.

SAANICH PENINSULA QUALITY INVESTMENT
Compact home on country-type lot. Privacy, convenience, comfort. Mid $70s. 652-3753.

OPEN HOUSE
SAT. 1 TO 5 P.M.
714 Powderly Ave. By owner remodeled 3 bedroom older home.

3 BEDROOM HOUSE ON SMALL lot in Esquimalt, quiet street, ½ block to sea. Good buy at $49,000. Drive 4771½ Foster. To view call 384-8391.

CENTRAL SAANICH, COMPACT house, country setting, trees, parking, privacy. Good investment. Low $70's. 652-3753.

253 COUNTRY HOMES and PROPERTIES

RURAL/CITY

Inside four mile circle. On a little cul de sac and backing on 3 acres which our vendor rents for his horses. Two Br's up and one in basement or den. Recently professionally renovated this home is very attractive. Large garage. Above average lot. Fenced. A best buy at $48,500.
478-5561 FRED CRAIG 642-5886
BLOCK BROS. REALTY LTD.

SIDNEY REALTY LTD.
Real Estate — Insurance
Serving the Saanich Peninsula
656-3928

WHY PAY MORE?
3½% COMMISSION
DIAL REALTY 656-3907

253 COUNTRY HOMES AND PROPERTIES

CHARACTER HOME ONLY $84,000 MUST SELL

A pioneer Landmark, only 11 miles from Victoria on the Peninsula. This lovely home is on .62 Ac of lawns, roses, flowering perennials, fish pool, hedges of Lilac and Box, fruit and nut trees, evergreens, Ige elms and maples. The 2800 Sq. ft. of living area is on 2 floors. Main fl. Living rm and den both have fireplaces and big windows, spacious modern kitchen includes all appliances. Sunny, Ige country style dining rm adjoins, big sun room is ideal for plants. There's a 2 pce bathrm and a lovely private master suite of Bedrm with fireplace, big 4 pce bathroom, separate dressing room. Up a lovely staircase to 4 big, gable ceilinged bedrms, spacious full bathrm and a nice balcony. A sound home with heating, wiring, plumbing, all modernized; double car garage, extra paved parking, workshop, kitchen garden area and other extras. To view call GRAY LORENZEN 652-1038 or 383-4151.
MALAHAT REALTY 743-5525

"MISTER ED"

Horse country; two acres of fenced and cross fenced cleared level land high up and on the west side of Elk Lake. Two year old Tudor style family residence featuring four bedrooms, den or office, large family room off kitchen, two and one half bathrooms and accented with burnt sable, wallpaper and panelling and wall-to-wall throughout; over 2,400 sq. ft. of finished area. This is a unique opportunity to acquire a practical sized hobby farm in a very popular area. Distant ocean views to Mt. Baker and the Gulf Islands and glimpses of the lake. New MLS and offered at $129,500.

BRENT D. EWING

388-6424 (Off.) 658-5661 (Res.)
Bayshore Realty Ltd.
1006 Fort Street

GILLESPIE ROAD
SOOKE
16.47 ACRES
Seclusion in this comfortable 5 room, full basement bungalow, lovely garden area, fruit trees, plus 480' of creek frontage — located just around the corner from store and 17 Mile House. Priced for quick sale at $84,400. Sign on property. MLS. To view call.
Des Des Jardins
388-5451 (24 hrs.)
Res. 385-8925
NATIONAL TRUST

2 ACRES

with 6 month old double wide set and skirted, porch, mud room plus attached 2 car garage. Front of the property is treed and parklike while the rest is open pasture, ideal for hobby farm or horses. Sooke area. Financing available on Asking price of $49,500. MLS 16017.
NORMA SAUNDERS
478-5561 478-9182
BLOCK BROS. REALTY LTD.

HOBBY FARM 5 ACRES, $84,900

Partly wooded rolling acreage fenced and cross fenced including pond, 2-Bedroom Bungalow, living room with fireplace, large sundeck, separate log cabin ideal for Rec. Rm. or guest cottage, several barns plus workshop. Ideal for Horses. MLS. Freddy Stark 386-6164 or 479-3866.
Castle Properties Ltd.

KEEP RACEHORSES

Only minutes from Sandown in lovely Deep Cove Area. 16-Yr.-old, three-bedroom home. Five acres of pasture, fenced and cross-fenced. Large 9-stall stable and loads of storage for feed. Large tack room, half million gallon reservoir. On municipal water. Just hit the market and will sell quickly, $119,000. With terms. Irene Dalziel, 386-6164 or 477-6380. Castle Properties.

SOOKE, LARGE MODERN SPLIT level home in 1.78 acres, 4 bedrooms, 2½ bathrooms, many extras, shake roof, 2-car garage, fruit trees, berries, good garden soil, fully fenced. Close to school and shopping but private. For details, phone 642-3116 after 4:30 weekdays, anytime weekends. No agents please.

SAANICH PENINSULA PROPERTIES
For all real estate requirements
Box 1235, Sidney, B.C. 656-4000

GORDON HULME LTD.
SIDNEY - SAANICH PENINSULA
656-1154 2444 Beacon Ave.

256 WATERFRONT PROPERTIES

Open for Inspection Sat. 1:30 - 4:30 2892 Glenwood

(Portage Inlet—Off Admirals Rd.)
Situated on sheltered waterfront just three miles from City Centre. This unique and delightful property exemplifies the charm of Victoria. Heavy hand-split shakes, leaded windows and Tudor styling blend with easily maintained landscaping. The exceptional views (from every window), the boating, the wildlife that visits daily, all combine to provide the living pleasure the city is famous for. There are three bedrooms and a special feature is a 19' Master Bedroom with sliding glass doors to balcony overlooking the water. The truly delightful guest cottage is semi-furnished. A unique property with a Disneyland flavour. Full asking price $125,000. EXCLUSIVE — MR. YELLS, 383-5039, 388-4271.

J. H. WHITTOME and CO. LTD.

Yes Triplets

3 in a row on Cordova Bay Rd. Each property approx. 40' waterfront by 400' deep and each separately owned with 3 different styles, 2-bedrooms plus extra's, cottages, each has a chance and shares fabulous views, good anchorage, nicely treed, with good swimming and clam digging at your door step. Make a private country setting and enjoy the visit. Offers invited. Asking $79,000 and up. Call MARGE SHORE 479-8977 or 382-9191. MLS 16484 and 16485.

Canada Permanent Trust Company

WATERFRONT AND ACREAGE

Located between Cowichan Bay and Cherry Point, the first lot is a 1.3 acre-parcel with 141 ft. of waterfront at $45,000. Lot 2 is a 3.6 acre parcel having 274 ft. of waterfront at $53,000. Both with the most beautiful views anywhere. Details and viewing by calling GEORGE NAYLOR at 746-6161 or eves. 592-3073.
J. H. WHITTOME & CO. LTD.
68 Station St., Duncan

SHAWNIGAN LAKE

Two cottages on one lot. Waterfront property divided by public Rd. Ideal Rental cottages suitable for year-round living. A good potential for higher rents during summer. Excellent secluded waterfront. Nicely treed lot. $51,000. For more information call Bob Kohlruss, 598-7689 or 386-6164 (24 hours). Castle Properties.

VILLA MARA
A DREAM HOME BY THE SEA
Buy direct and save! Gracious waterfront bungalows and townhouses with an excellent view, secluded beach and good fishing grounds.
OPEN HOUSE
1 - 4 DAILY
1917 KALTASIN RD., SOOKE
642-3477

VIEW ROYAL

Approximately 150 ft. of waterfront on Helmcken Bay off View Royal Drive. About 32,000 sq. ft. of area. Commanding view. Possibility of condominium - duplex site. Asking $48,000. Terms. Call
D. H. MacGILLIVRAY 388-6691
Roberts Investments Ltd.

WATERFRONT

Solid full basement home with fantastic water views and excellent beach. Only $89,500. Exclusive with Hazel Campbell 386-6164 or 592-0632, anytime. Castle Properties Ltd.

256 WATERFRONT PROPERTIES

ARDMORE ARISTOCRAT

This unique waterfront property consisting of two homes on adjoining lots has to be one of the finest investments one can find in the Saanich Peninsula today. Main home provides quality accommodation with extra rooms for entertaining. Separate cottage has real charm with its granite fireplace, plus sunroom and two bedrooms. Both homes are positioned to allow for the finest of sea and mountain views, with easy access to beautiful beaches. Offered for only the discriminating buyer at $295,000. M.L.S. No. 16870.
385-7721 Dale Briggs 592-3978
GARDNER REALTY LTD.

ATTENTION YACHTSMEN

EXCLUSIVE WATERFRONT TOWNHOUSE WITH 60 FT. BOAT MOORAGE. Luxury 2 BR townhouse located in an area of complete privacy and seclusion. Double waterfront with your own 60' boat moorage at your doorstep. 2 BRs each with their own 4 pce bath — plus additional 2-piece powder room. Beautifully carpeted throughout with deluxe appliances — stove, fridge, d-washer, washer-dryer. This unit is as new and is completely immaculate throughout. Will sell furnished if desired. For further info and viewing, please call:
386-2111 ALAN WESTGATE 656-3423
MONTREAL TRUST CO.

OPEN HOUSE WATERFRONT 1825 LOCKSIDE SAT. 11 - 4

Peace And Seclusion and Unspoiled Beauty Combine With A Really Well Planned Four Bedroom Home. Suitable For Large Or Small Family. Upkeep Extremely Easy. Only 4½ yrs. Old With Many Quality Extras. $140,000 And Vendor Anxious.
MARGUERITE HOBBS
Bus. 477-9514 Res. 592-0022
CENTURY 21
PRINCIPAL PROPERTIES LTD.
4088 Shelbourne St.

SEABOARD PROPERTIES LTD.

7173 WEST SAANICH RD.
BRENTWOOD BAY 652-1141

2 Waterfront lots in Landsend area. $58,500 and $61,200.
652-1141 Frank Csinos 652-5528

WATERFRONT HIDEAWAY NEARLY 4 ACRES $25,000

Beautiful big thickly treed lot on the lovely Cowichan River near the peaceful little town of Lake Cowichan west of Duncan. About an hour's beautiful drive from Victoria. 2.5 acres also available near the lake. Full details on request.
386-7521 JOHN PLATT 383-2700
BOORMAN INVESTMENT CO. LTD.
1111 Government St.

1¾ ACRES

223 feet, level waterfront. Directly off highway in Sooke. City water. Solid 2-bedroom home. Excellent development property at $125,000. No agents. 477-5637, 477-8859.

BY OWNER
Lake front with a view, secluded 1-3 acre with unique 7-year-old home, 3 bedrooms, 2½ bathrooms, living room with fireplace, den, kitchen, dining room, recreation room with wet bar. 478-3584.

GULF ISLANDS RETREAT — Perfect for Boaters. ½ Acre Choice low bank with Beach, Cove, Float. Nicely finished cottage, seclusion. Wise Island 2 miles from Montague Harbor Marina. Offers to $35,000. 926-5385 collect.

WATERFRONT

By owner, large private lot, 4-bedrooms, spacious living and dining room. Family room, 3 bathrooms. Phone 658-5129.

BEAUTIFUL WATERFRONT LOCation at Cordova Bay on sandy beach, 4 bedrooms, plus self-contained one-bedroom mother-in-law suite. 388-7891 or 658-5949.

2100' 1 YR. QUALICUM BEACH AREA HOME
$94,500. OWNER 757-8745

258 CONDOMINIUMS and TOWNHOUSES

OPEN HOUSE FRI. 1:30 - 4:00 NO. 110 1025 INVERNESS

Spacious living area of 1311 sq. ft. Two bedrooms, master bedroom is 13x16 and in addition to that has walk-in closet and ensuite. Living room is 16x30 with sliding glass doors to garden patio which looks on to beautifully maintained garden shaded by Oak trees. Very quiet. Phone me for more information or a special appointment. Only $47,500. LARRY LINEHAM, 386-2955 or 595-0134. Century 21 Mayfair Realty.

CONDO INVESTMENT

Ideal 3-bdrm., 1½ baths, 1,250 sq. ft. of W.W. living comfort in good location. Condominium built to CMHC standards and offers a quiet enjoyment from all noises. Separate entrances from both levels is advantageous for more than one reason. Try $39,000 and consider that rentals on units like this can get over $388 P.M.
ROB FUKUSHIMA 479-3408
386-3231 BLOCK BROS. REALTY LTD.

DOWNTOWN

1-bdrm. condominium in masonry building a few minutes walk from city centre. Suite has southern exposure, access to large roof patio. This home is tastefully decorated and carpets and sun drapes, stove and fridge are all included. The building is quiet, has covered parking, elevators and controlled entrance. Asking $31,900.
D. R. NELSON 478-1847
386-3231 LARRY WAGNER 592-0121
BLOCK BROS. REALTY LTD.

BEST BUY MOVE RIGHT IN

Priced at $32,900 with low 10½% existing mortgage. 1 bedroom and small den or separate dining room. All appliances including dishwasher. All drapes and luxurious carpeting. Vacant — Immediate possession. No reasonable offer refused.
Exclusive with Jerry Downer 383-3865 or 384-8075 Pager 344
PACE PROPERTIES LTD.
595-2413

ROYAL WOODS — EXCEPTIONal opportunity. This is one of the renowned BEST-SELLER ONE-BEDROOM-LARGE KITCHEN apartment homes. Second floor facing West. Remember Royal Woods is located on a lovely treed, professionally landscaped 5-acre property, within the 3-mile circle from the centre of Victoria. Asking $38,900 with excellent financing. Call GEORGE BLACK 382-2426 or 383-1821 or ROBERT YOUNG, 477-8749 or 383-4124 anytime. Park Pacific Investments Ltd.

OAK BAY

By The Village
Bright and immaculate. 1016 sq. ft. Includes 2 Good Size Bdrms. 17'6x12'4 with W.W. 13'9x4'4 Entry Hall — Lots of Storage — Lg Wrap round Balcony. Cozy, Easy-on-the-Budget Living. Asking only $39,900. HUGH MUNRO 477-2803 — JEAN LAMBERT 656-3426. MLS 16709.
CENTURY 21—PRINCIPAL PROPERTIES LTD. 477-9514.

Terrific

1380 sq. ft. 2 BR condominium. 3-pce ensuite plus 4-pce. spacious LR and DR, 2 balconies, beautifully decorated. Ideal location. To view call ELEANOR BRAY 477-0141 or 592-1130.

Canada Permanent Trust Company

GORDON HEAD TOWNHOUSE
No. 18 - 4391 Torquay Drive, 4 months old, three bedrooms, three bathrooms, double carport, landscaped, $58,900. 652-1484.

258 CONDOMINIUMS and TOWNHOUSES

P. R. B
P. R. BROWN AND SONS LTD.

CELEBRATE MAYDAY BY SEEING THE BEST VALUE CONDOMINIUMS IN VICTORA AT PARKSIDE PLACE 364 BURNSIDE RD., W. OPEN SATURDAY NEXT 1:30 to 4:30 P.M.
Beautiful newly decorated 2-bedroom suite. Wall-to-wall carpet in spacious living room and dining area. Fridge, stove, washer, dryer included too! Very good value in today's market at $29,000. ML 16164.
STAN WINTERBOTTOM
385-3435 598-2253
P. R. BROWN and SONS LTD.

A HOUSE IS NOT A HOME

But this condominium is, with comfortable living, lots of room and all the leisure facilities one of Victoria's finest buildings has to offer. 3 bedrooms (or 2 plus den) 1½ baths, galley kitchen with 4 appliances and a large living room overlooking city and Sooke Hills providing part of a very appealing picture you won't want to miss viewing. Flexible financing around 10¼% mortgage on the asking price of $53,900. MLS 16309.
595-5171 (anytime)
RICK KALLSTROM
CANADA TRUST

THE SAVOY

777 Blanshard at McLure

Beautifully designed steel and concrete building with neighbors like the Empress, Executive House and Chateau Victoria.
Four prestige suites still available.
OPEN HOUSE DAILY
10 a.m.- 4 p.m.
(Except Sunday)
Call 383-1821

Park Pacific
Investments Ltd.
383-4124 anytime

TOWNHOUSE TRIUMVIRATE

That's an association of three "townhouses" (SIC), which offer a wide range of value and location.
1. This is a luxury townhouse located on the water in Sidney. It includes 2 or 3 bedrooms, 3 patios, sheltered waterfront, thermopane windows, leased dock space and much more. Exclusive at $98,000.
2. Another truly fine home with 3 bedrooms, 2½ baths, and over 1500 sq. ft. of quality living in an 11-unit complex near the University and Racquet Club. Offers desired on asking price of $62,500. MLS.
3. Loads of room and a real value price on this 3-bedroom unit with full basement near schools, and all amenities. There is an indoor swimming pool, sauna and a super price of $53,000. MLS

Details and appointments, call:
386-2111 NEIL RAWNSLEY 595-1507
MONTREAL TRUST CO.

ORCHARD HOUSE

Studio from $21,000
1 Bedroom from $26,500
2 Bedroom from $36,000

Open 2-8 Daily
Saturday 1-6
Sunday 1-6

647 Michigan St.
382-8231 382-8232

YORKSHIRE HOUSE
935 FAIRFIELD
OPEN HOUSE
- 2 TO 5 WEEKDAYS
ONLY $43,500
LAST SUITE REMAINING IN PRESTIGE BUILDING
2 BEDROOM — 1½ BATHS
CONTROLLED ENTRY
UNDERGROUND PARKING
TWIN BALCONIES
TRADES CONSIDERED
TERMS EASILY ARRANGED
TED BOWDEN REALTY
EVES. 658-8855 383-5524

GRANDE OAKS

3968 Cedar Hill Rd.
Unique adult oriented townhouses. 18 units on 2 acres featuring recreation house with sauna, swirlpool and lounge.
$58,000-$59,900.

CANADA TRUST
1537 Hillside Ave.
595-5171

A. E. LePAGE
WESTERN LTD. - REALTOR
1395 HILLSIDE AVE.
386-6321

CONDOMINIUM
Large assumable first mortgage. New two-bedroom in concrete building. Walking distance to city. Southern exposure. Underground parking. Appliances included. Offers to $36,500. MLS 16428.
Paul Smith Roy Nielsen
383-6905 386-9016

LOOKING FOR A 2-BEDROOM condominium with fireplace! This one has 1220 sq. ft. plus wall-to-wall carpet throughout, large kitchen, and a beautiful Spanish style wood-burning fireplace. Six months old. Near Cook and Hillside on quiet street. $46,900. Phone 383-9568.

$29,500

2-bedroom condominium next door to shopping centre and bus and priced at a very realistic price. This one will go quickly. Call me for more information. LARRY LINEHAM, 386-2955 or 595-0134. Century 21 Mayfair Realty.

1,200 SQ. FT. EASY-CARE TOWNhouse. Tastefully decorated, 3-bedrooms, queen-size master bedroom, own laundry and wall-to-wall throughout. Convenient location. 10¼% mortgage. Buy direct from owner and save! Phone 382-6966.

GORDON HEAD — $43,900
New, 2 large bedrooms, spacious living-dining room, wall to wall, drapes, own laundry and electrical appliances. Near schools and UVic. Use of sauna, whirlpool and other facilities. 477-5859.

258 CONDOMINIUMS and TOWNHOUSES

ROYAL WOODS

—Lovely treed property. Professionally landscaped.
—Large heated indoor pool, with handy outdoor patios.
—Sauna, swirlpool, exercise room and changing rooms.
—Two deluxe recreation lounges.
—Tudor motif reading room with beamed ceilings.
—Hobby room and workshop.
—Magnificent billiard room.
—Tennis court and shuffle board.

We have a nice selection of apartment-homes, AS NEW, available for your inspection and consideration. Most have existing mortgages at BELOW MARKET interest rate. QUICK OCCUPANCY possible.
Studio-One BR from $31,000
One BR from $38,900
One BR and Den from $42,500
Two BRs from $49,000
One BR Penthouse from $48,500
For appointment to view call:
ROBERT YOUNG
477-8749 383-1821
GEORGE BLACK
382-2426 383-1821

Park Pacific
(Investments Ltd.
383-4124 anytime)

Spencer Castle

2910 COOK STREET
A Unique Luxury Complex
—4½ ACRES OF LANDSCAPED GROUNDS
—GUEST HOUSE offering:
7 en suite bdrms
reception facilities
large indoor swimming pool, saunas.
—6-STOREY CONCRETE AND STEEL BLDG.
—2 BDRM, 2 FULL BATH CORNER SUITES.
minimum 1345 sq. ft.
spectacular views
BUY DIRECT FROM BUILDER
OPEN TUES. THRU FRI 9-4
For appointment call 384-4013, 598-1060
Danzo and Franco Holdings Ltd.

Century 21 REAL ESTATE
J. D. BOSDET LTD.
120 - 727 JOHNSON 386-3128

TOWNHOUSE
1533 NORTH DAIRY ROAD
$48,900
This is the best buy on today's market. 1300 sq. ft. of family living. Owners have purchased. Must be sold. 3 bedrooms, family room, 1½ bathrooms, 2 patios. MLS 15525. Call:
Alice Moore 592-4529
Ed Kraft 652-3676

FARMER
Investments & Realty Ltd.
825 BAY ST. 382-2134

CHATEAUNEUF 1149 Rockland

The quality condominium of 2-bedroom homes is now open for viewing Mon.-Sat., 1-6 p.m.

McCLURE ST. STUDIO SUITE $21,900

Located on quiet St. behind Christ Church Cathedral. Ground floor, pleasant outlook, newly redecorated. 9¾% financing, taxes only $1.00 per year. 477-6534.

TOWNHOUSE VALUE
Where else could you purchase modern accommodation for just $33 per sq. ft? We can offer 1560 sq. ft., 3 bedrooms (master 20x12 with vanity), 4-pc. bath, large living and rec. rms., galley kitchen plus family-sized dining, laundry-powder room, private garden, patios, work-storage area, double parking at door. End unit close to schools, shops, 18-hole golf. Camosun College. $51,500 includes 4 appliances. 595-8863.

TOWN HOUSE
Burnside - Tillicum
Three Bedrooms. Two Bathrooms
Through hall — Living room — Dinette — Ceramic floors. Kitchen, Fridge and Stove. Adioining utility area and two-piece bathroom. Main floor. Upstairs, three spacious bedrooms and four-piece bathroom. Private garden patio area. Swimming pool privileges.
Price $34,500
C. Carpenter or Wally Hellesen
B.C. Land and Insurance Agency Ltd.
530 Broughton Street, 388-5555.

BEACON HILL PARK

Spacious 2-BR deluxe condominium suite on the second floor. Located only 2 blocks from Beacon Hill Park and ¼ block from the sea makes this a wonderful home for retired folk. Vacant and vendor anxious. Asking: $38,500. For more information call: ADELLA ZARFT 478-9507, Lansdowne Properties 592-2431.

Esquimalt Area Town House $32,900

Immaculate two year old condominium, 2 very large bedrooms, low maintenance and taxes. Large 1st mortgage assumable and Vendor will carry a 2nd mortgage.
477-5705 ERNA ELLSAY 477-1841
BLOCK BROS. REALTY LTD.

IF

YOU'D LIKE — a large sunny 2 BR suite, spacious living and dining rm and galley type kitchen at $44,800 THEN THIS WITH:
ELEANOR SANDERSON 384-9610
RUTH LACROIX 386-1806 or 388-4271.

J. H. WHITTOME and CO. LTD.

OUTSTANDING-
Look at all the townhouses, then give me a call to view this approx. 1600 sq. ft. of good living here. First time listed. It shall not last a week. Priced to sell at $61,900. To view this exclusive call:
ROMA or JOHN MOLYARD
477-0191 384-4827
Royal Trust Real Estate Dept.

2 BDR.—1½ BATH.

Close to downtown and Beacon Hill Park. 1160 sq. ft. with appliances, drapes and electric fireplace. At $46,900, we invite you to see this immaculate suite. MLS 16341.
TERRY SMOLLETT
595-5171 656-5883
595-5171 LES BOHER 598-1665
CANADA TRUST

SEA VIEW

Facing waterfront, with large patio, overlooking the Straits and Olympics, this beautiful 2-bdrm. 1½ bath condo represents the ultimate in comfort and convenience. Large LR and DR has stylish feature wall. Price $56,700 includes all appliances. Exclusive to Johnston and Co. Ltd., 385-2471.
Lyle Wicks — 477-5151

EXCELLENT SEA VIEW. NEW carpeting, panelling and drapes, highlight this deluxe 1 bedroom condominium near sea and Beacon Hill. Call owner 384-7568 after 6 p.m. $38,500.

258 CONDOMINIUMS and TOWNHOUSES

ROYAL WOODS $49,500 1 Bedroom and Den

Here's your chance to buy one of the best suites in this quality building in Saanich. Over 1,150 sq. ft. of living space on the top floor with a unique loft area in the suite. Also all the amenities you could wish for, including, sauna, games room, library. Excellent existing financing. Don't miss this one! Call:

DAVID BILLINGHAM

388-6424 (Off.) 598-1177 (Res.)

LORD SELKIRK

—Deluxe 2-bedroom suite.
—Top Floor.
—Own washer and dryer.
—Brick building — quiet street
—Excellent Mortgage.

$48,500 BARRY BOWES

388-6424 (Off.) 383-1540 (Res.)

WHAT'S THE DIFFERENCE?

between a TOWN HOUSE and a STRATA DUPLEX
—Call me and I'll show you.
—

258 CONDOMINIUMS and TOWNHOUSES

KENSINGTON TERRACE
LOW DOWN PAYMENT OR VENDOR WILL TRADE

Luxury corner top. 2 bedrooms, 1½ bathrooms, S.W. exposure, quiet secluded balcony, 2 parking spaced (10¼% mortgage, vendor will carry). Asking $42,900.
MILDRED STAPELLS
595-5171 (24 hours) 477-4860
CANADA TRUST

LUXURY CONDOMINIUM

Large 1-bedroom suite, in well run complex. Sauna, whirlpool, billiard room, hobby room. (10¼% mortgage, vendor will carry). Asking $32,500. MLS
MILDRED STAPELLS
595-5171 (24 hours) 477-4860
CANADA TRUST

OAK BAY

2-bedroom, 1½-bath Townhouse in central Oak Bay in a block of only eight units, this suite having only one common wall. Private courtyard, raised hearth fireplace, stove, fridge, washer, dryer, built-in dishwasher and all drapes included. Drive by 1523 Yale Street and for appointment to view, phone 592-7088 or 382-6070. $57,500.00.

OWNER WILL FINANCE

Spotless two-bedroom condominium, Burnside West. Children welcome. $7500 down, balance at 11%, $244 per month. Phone BILL PALFREY 386-7545. ISLAND HOMES LTD.

$40,900

Quality, adult oriented, 2 BR condo offering Tappan color co-ordinated appliances in galley type kitchen. Bright and cheery, low maintenance, many amenities in a handy location. Priced at $40,900. 478-5561 GAIL JENKINS 478-6458
BLOCK BROS. REALTY LTD.

BY OWNER LOVELY 3 BEDroom, 1½ bath, close to bus, schools, Disco centre. Including fridge, stove, washing machine and drapes. 383-4905.

263 GARAGES FOR SALE, RENT OR WANTED

AUTOMOTIVE AND BOAT storage, month to month, $30. Heated. Indoors. 382-5522.

265 HOUSES WANTED TO BUY

"BUYERS WAITING"
TO PURCHASE THE FOLLOWING PROPERTIES

1) High Quadra - Cedar Hill Area 2-3 bedrm. home req'd by small family for June. Must have very large lot offering some privacy. $60-75,000.

2) 2-5 Acres Saanich Peninsula for horse lovers. Need 2-3 bedrm. home which could need fixing.

3) Builder has sold his home and needs a good building lot this week. IMMEDIATE CASH SALE.

4) 3 bdrm. modern home in Colwood-Metchosin area must have large double garage or seperate worksop on property.

IF you are considering selling PLEASE CALL for PROFESSIONAL Real Estate Service and Appraisal of your property at No Obligation.
RAY TILLYER —
JUDY JOHNSON
477-0191 477-1650
Royal Trust Real Estate Dept.

OAK BAY FAIRFIELD

I have purchasers looking for 2-3 bedroom houses in the $50,000-$80,000 range. If you are thinking of selling, please call:
DAVID BILLINGHAM
388-6424 (Off.) 598-1177 (Res.)
BAYSHORE REALTY LTD.
1006 FORT STREET

CLIENTS WILL BE HERE THIS WEEKEND and need 5 BRS, den, rumpus, 2½ baths — Must be in top condition. Up to $130,000, with end of June possession. Please call JOYCE MILLER 479-7705 or The Royal Trust Co. 384-8001.

YOUNGER COUPLE

Are looking for a solid 2 Bedroom home in the Greater Victoria area up to $45,000. Also required — A duplex Zoned lot up to $35,000 a basically sound home in need of interior renovation around $40,000-$45,000. And revenue property showing a reasonable return up to $110,000. If you can help call Tom Raig at 386-6164 or 385-1606.
CASTLE PROPERTIES

DESPERATE

Want, and must have a three bedroom home with a full basement — preferably one with at least a turn around for a travel trailer or boat in any half decent area of up to $70,000. Please phone EILEEN FELDMAN anytime: PLEASE!! at
EILEEN FELDMAN
477-0191 479-3673
ROYAL TRUST
REAL ESTATE DEPT.

DO YOU WISH TO SELL?

1—Better home in Rockland, South Oak Bay, South Fairfield Area. Priced up to $150,000.
2—New or newer home in Cobble Hill-Mill Bay area. Must have 3 Bedr., basement preferred. Please Call 479-1667 Edith Gutemar 598-7053
J. H. WHITTOME and Co. Ltd.
ROYAL OAK BRANCH

WANTED

We have several purchasers interested in purchasing homes on small acreage located on Saanich Peninsula or Metchosin. If you're thinking of selling this type of property give us a call:
MARILYN MOORE 478-2482
MRS. J. LENNOX 478-2563
OFFICE 386-2911
Homefinders, Wall and Redekop

RETIRED EXECUTIVE

Needs quality 3-bedroom home. Good residential location in Saanich Pen. All cash to vendor $75,000. Call: HEIDE WHITE 388-6231, 652-1828. CENTURY 21, ISLAND PACIFIC REALTY

PENSIONER

Wants to purchase immediately, 2- or 3-bedroom home with or without basement He has $60,000 cash. If you have a home like this please call: GERRY FINNIGAN, 383-4739 or GLENN NICHOLLS, 598-7689. Lansdowne Properties Ltd., 592-2431.

RETIREE FROM ONTARIO

Wants a 2-bedroom home in quiet area with or without basement depending on layout. Urgent. Call Chris Greig, 386-6164 or 479-7995, Castle Properties.

CASH FOR YOUR HOME

Investor will pay spot cash for any home, any area, up to $45,000. Call GLENN NICHOLLS, 592-2431 or 598-7689 (24 hrs.) Lansdowne Properties Ltd.

WE WILL BUY YOUR HOUSE

for cash if it is suitable for rental. Please contract the Sales Supervisor of Homefinders, Wall and Redekop
386-2911

WE REQUIRE A NEARLY NOstim up 2 or 3-bedroom home in a nice quiet area. Close to transportation up to $55,000. If you have one you would consider selling or know of one please help by phoning STANELAND JOHNSON 384-0984 or CENTURY 21, Island Pacific Realty Ltd. 388-6231.

265 HOUSES WANTED TO BUY

CAN YOU HELP

Family with 4 children require home in Willows School area. Up to $100,000. Must have DRY BASEMENT. Please Call: 592-2431 JOY HAMILTON 592-1190. Lansdowne Properties.

BRENTWOOD AREA

Have 3 purchasers looking for homes in the $60,000 range. Possession open. Phone:
JIM DONNELLY
477-0191 652-2228
Royal Trust Real Estate Dept.

RETIRED VICTORIAN COUPLE would like 2 BR home with DR and basement in Gorge or Fairfield area. If you can help, call RICK O'KANE, 388-6231 or 386-6257. CENTURY 21, Island Pacific Realty Ltd.

CASH BUYERS

For 2- or 3-bedroom home with basement preferred. Two purchasers want newer homes close in. Phone VICTOR WONG, 385-2458, Byron Price and Associates Ltd.

CASH FOR YOUR HOME

Investor needs Property for rental purposes. Will pay up to $50,000 Cash for quick decision, Call Chris Greig, 386-6164 or 479-7995 (evenings), Castle Properties.

TWO BEDROOM, SINGLE STORY house on large lot in country setting for retired couple. Close to transportation. Price range $35,000-$50,000. Victoria Press, Box 145.

PRIVATE

Want older reasonably priced home. Will purchase for cash. 479-2209.

PRIVATE PARTY

Requires older home, any shape, will buy for cash. 652-1562.

PRIVATE PARTY REQUIRES cottage-style home (Panabode, Lindal, etc). 658-8131.

268 LISTINGS WANTED

Since 1904
Ker AND Stephenson LIMITED
385-3411

THINKING OF SELLING?

What do you want when you list your home for sale? ACTION ... RESULTS ... A good clean neat closing of the sale? We think we can give you all of these things. All we need is your home for sale. We are available any time to discuss your home sale with you. No obligation on your part.

"WE HAVE CLIENTS WAITING"
Phone — J. T. MILLS
Res. 388-6752 Bus. 385-3411

SHAWNIGAN REALTY LTD.
Shawnigan Lake 743-5311
LIST YOUR
SHAWNIGAN, COBBLE HILL OR MILL BAY PROPERTY
with
743-5311 JOHN ETTEMA 748-2607
743-5331 MARIE MALBON 743-5145
Call Collect Anytime

IF

When selling your home, business, or commercial investment, your objectives are; the most amount of money, in the shortest possible time, with the most amount of convenience, please call me to explain the service I can provide you to obtain your objectives.
LARRY LINEHAM, 386-2955 or 595-0134. Century 21 Mayfair Realty.

LISTINGS WANTED

Old and new, 3 bedrooms, no-step, or 2 bedrooms with full basm't. Close to town. Call 24 hrs. 385-8784. Donna Valikoski or Mary McGuire 479-7668.

LISTINGS GENUINELY WANTed, by experienced salesman. A. Cohen, 386-7721. Investors Syndicate Realty.

271 LOTS FOR SALE

S
SEABOARD
PROPERTIES LTD.
7173 WEST SAANICH RD.
BRENTWOOD BAY 652-1141

LOT FOR SALE OR BUILD TO SUIT ON JEDORA DRIVE IN BRENTWOOD

652-1141 Frank Csinos 652-5528

BRENTWOOD HEIGHTS
$28,500

Fully serviced building lot nestled in beautiful Brentwood Heights. Boasting 8400 sq. ft., 108 ft. frontage, partially treed and at present fully landscaped. Sea glimpses from portions of property and first time offered for sale. If you are planning a new home I feel you will find this lot lends itself to a unique family home. To view, call:
DAVE DAND
652-1141 658-8490

KNOWLES REALTY LTD.

$29,700 to $30,900

Fully serviced lot averaging 60' x 100'. Terms to Builders. To view or obtain details on these Gordon Head Lots, call: KNOWLES REALTY LTD. 384-8101.
Bill Knowles Res. 656-3779

A. E. LePAGE
WESTERN LTD REALTOR
1395 HILLSIDE
386-6331

SHAWNIGAN LAKE

Choice building lot, ¼ acre on Linden Road. Zoned residential. Priced at $15,000. For further information please call:
C. J. Harrington
386-6331 595-5341

NEW LOTS

6000 TO 9000 SQ. FT.
Let Kasapi Construction build your new home on your choise of fully serviced lots in a new Gordon Head sub-division. Plans available and complete service provided from estimate to finishing touches.
KASAPI CONSTRUCTION CO. LTD.
386-6191

MAKE MONEY ON LAND

50x125' holding lot within the 4½-mile circle (off Interurban Road). Buy this lot now for $7,700 and sell it for $21,000 plus when adjoining property is subdivided in a few short years. Full information call GLEN McGREGOR 384-8001 or Res. 477-3675. The Royal Trust Co.

SOUTH OAK BAY

50'x130' Level lot. One block from Sea. Ready to build $37,500. 598-6057.

271 LOTS FOR SALE

$85,000.00

Located in Sooke, turn off West Coast Road at Caldwell then on to Poliuk. Just under two acres with possibilities for a number of Duplexes. Vendor will carry second mortgage to construction Loan on approval of credit. Call JOHN ADDICOTT 477-8232, or NANAIMO REALTY (VIC) LTD. 385-5741.

CITY LOT DUPLEX ZONED

Only 33x120, but well suited to a CMHC duplex plan. Quickly and easily built. Fast return on your investment of $17,900. Call PETER BARDON 592-2431 Lansdowne Properties.

ARDMORE

$36,500
Beautiful .7 acre lot, 243' frontage, ideal building sites. Large cedar and arbutus, drilled well, Bradley Dyne and Ardmore, 656-4204.

2 LOTS

Metchosin 2.44 acres, $23,000. MLS 15119 and Ardmore .9 acre with drilled well, $39,900. MLS 15743.
THE ZIEGLERS
595-5171 592-1768
Canada Trust

TREETOP HEIGHTS

Corner lot near Royal Oak Drive and Cordova Bay Road. Approximately 11,000 sq. ft. Asking $35,000. Terms. Call:
D. H. MacGILLIVRAY 388-6691
Roberts Investments Ltd.

SOOKE LOT

Approx. .9 of an acre. Kemp Lake Rd. Cleared piped water — $18,500. New MLS. Contact Bill Kozak, 386-6164 or 642-3404. Castle Properties.

DEEP COVE BEAUTY

.575 acres on Deep Cove water system in Trillium Place. Sea glimpses, sunny exposure, nicely treed. By owner, $28,890. 382-7664 or 652-2510.

RECREATION LOT NEAR THE lake front. South end, east side. Pretty spot. 50x132. Asking $8,500. Call J. Ehrka 743-2607 or Marie Malbon 743-5145. Shawnigan Realty Ltd. 743-5311.

WATERFRONT

East Sooke, 1.77 acres, well treed $32,000. Or large waterview lot, Central Saanich, $29,500. Call LYNN HOLMES 477-5615 or B. A. REALTY LTD. 385-1431.

ARDMORE

1.10 Acres Building Lot with deep drilled well, 212' road frontage. $60,500 full price. A. Klenman, Town and Country Realty, 382-7276 or 592-9771.

EAGLECREST ESTATES — ONE 75'x146' lot. Perfect building site within minutes of Qualicum Beach. For details phone Allan Guy at 752-6444.

INTERURBAN

Country atmosphere. Lot 60x149, priced to sell at $25,000. Call Grant MacFarlane, 386-3585, Victoria Realty Ltd.

CROFTON, BEAUTIFUL SEAview lot, centre of town, sewer, $12,500. 388-9153.

CROFTON, 2 LOTS, 50X100, COMmercial zoned. $11,500 each. 478-6478.

SERVICED LOT IN MARIGOLD area, $26,000. 658-1061.

273 PROPERTY FOR SALE

PRIVATE — LANGFORD AREA, motel and commercial zoned property approx 110,000 sq. ft. 478-5946 after 6 p.m.

274 PROPERTY WANTED

LOTS

of value in these recreation lots. Build your summer home on beautiful Protection Island, rent it to college students for school year and enjoy the summer yourself. Commute to work. Exciting only $6,500. OLIVE WEBBER, 478-5561, 384-9267 (24 hrs.). BLOCK BROS. REALTY LTD.

2 PARCELS

of land, with homes presently zoned R1, in an area of changing use. Apartment and townhouse going in across street. A total of approx. 27,000 sq. ft. of land that could go industrial or multiple dwelling. Make an offer.
386-3231 D. R. NELSON 478-1847
BLOCK BROS. REALTY LTD.

MOTEL ZONED

Approximately 20,000 sq. ft. with bungalow. Colwood possible. Rezoning for Townhouses, etc. Price $90,000. ML 16410. Call R. KELLING, 388-6231 or 383-3860. CENTURY 21, Island Pacific Realty.

ALL CASH

We will pay you cash for one lot or more, suitable for building, or acreage of any size in Victoria area, suitable for development. Phone now, Kasapi Construction, 386-6191.

LAND OWNERS

Engineered Homes — a major builder-developer, will pay cash for subdividable residential acreage in Saanich and Central Saanich. Property must yield 20 or more lots. Broker listings invited. 385-6211.

CASH FOR LAND

Lots, duplexed lots, land for subdivision, townhouses and apartments required immediately. Top prices, quick decision. Unicon Homes Ltd., 386-0130.

CASH

For any vacant land or lots — residential, commercial anywhere in Greater Victoria area. Call JIM RANSON, Westgate Realty. 388-9941 479-5910

NORTH PENDER ISLAND, SEcluded, A-frame on 1-3 acre overlooking Magic Lake, carpets stove, fridge, electric heat, some financing available. $27,900. 479-2327.

PRIVATE — 42 ACRES, LARGE creek, 3 miles from Duncan. $82,500. 748-2414.

½ ACRE LOT, COBBLE HILL area. $11,500 or offers. Phone 743-5208.

SUBDIVIDABLE LAND ANYwhere in Victoria or Saanich Peninsula, 652-3557.

280 ACREAGE FOR SALE AND WANTED

FIVE ACRES AND INDEPENDENCE

Two five acre lots level farmland excellent building site on each one with seclusion. $50,000. Call WILF DAVIES 5556-5002 or 388-6231. CENTURY 21, Island Pacific Realty Ltd.

HORSE FARM

Five acres with large barn and other buildings. Solid 3 bedroom older home. Perfect set up for horses. $95,000. Call now, WILF DAVIES 656-5002 or 388-6231. CENTURY 21, Island Pacific Realty.

W. SAANICH RD. 11.75 ACRES

A truly outstanding property with treed seclusion only dreamt about. Features a gracious older home completely updated with 3 BR, part basement, 2 cabins and long storage shed. Saanich says property is subdivideable: Vendor will carry balance with $20,000 down on asking price of $174,000. MLS GLENN NICHOLLS 598-7689 or GERRY FINNIGAN 383-4729 or Lansdowne Properties 592-2431.

Central Saanich Acreage $117,000

11.74 acres on the Central Saanich border approx. 9 miles from city centre. Area is rich in water. Hydro on road. 336-ft. frontage on main country road. Enough clearing for good-size home. Lots of maple, alder and cedar trees. Excellent soil. Frances Brown 477-1841
BLOCK BROS. REALTY LTD.

10 ACRES — HIGHLANDS

Take a look at this well-treed property on cul-de-sac with stream running through property for that secluded homesite in 7-mile circle. Asking $46,000 with terms or what have you to trade.
DAVID BILLINGHAM 598-1177
BAYSHORE REALTY LTD.
388-6424

Opportunity

11¼ acres, presently only a small portion being used as a camp ground. This produces about 30,000 per year revenue and could be expanded. Application semi-approved for 100 mobile home spaces. Could have subdivision potential. City water. Asking $750,000 but view with NORMA SAUNDERS and make your offer. 478-5561, 478-9182, BLOCK BROS. REALTY

280 ACREAGE FOR SALE AND WANTED

12.91 ACRES SHERINGHAM POINT ONLY $35,000

Superb sea views from parts of this diverse and beautiful piece of property. Many building sites. Open to reasonable offers. Terms available. Call: PETER BARDON 592-2431. Lansdowne Properties Ltd.

ACREAGE

5-Acres Duncan adjoining Cowichan Golf Course $52,900.
5 Acre Lots — 6 miles from Duncan $22,900 and $21,900.
22.4 Acres Cobble Hill Only $62,900.
For more information quickly Call Irene Dalziel 386-6164 or 477-6380.
CASTLE PROPERTIES

WANTED BUILDING LOT UP TO 5 acres, Royal Oak, Beaver Lake area. 479-1881.

HOBBY FARM
4 acres within 5 mile circle. 479-1438 after 5.

285 UP-ISLAND PROPERTIES

SEA VIEW HOMES

Mill Bay Road. Retirement 3 bedroom home. Half-acre lot in flowering shrubs, fireplace, garage, greenhouse. Located near stores and marina and ocean access. $55,000. MLS. See my sign.

Cherry Point. Nice family home. Two baths. Two fireplaces. Teak kitchen. Sweeping views. Plus two acres of nice rolling land. $82,500. M.L.S. See my sign on Aros Rd.

FARMS

61 acre mixed farm. Timber grove. Peat land for potatoes and upland for hay. All fenced for stock. One good hay barn 30x80. Land value only. Great potential here at $115,000. Mays Road. M.L.S.

38 Acres Farm Land. All-year creek. 5 ac. wood lot. 33 acres in hay. Some low peat land and rolling upland. All fenced. No buildings. M.L.S. $92,000. Nice open views.

15.75 acres. All meadow land. Fenced near Duncan and Quamichan Lake. $75,000.

RIVER FRONTAGE

2 acre lot on Koksilah River, west of Shawnigan Lake. Power, telephone and public road. $29,500. Nice recreational lot. Easy terms. M.L.S. See my sign on Glen Eagle Rd.

Brochures — location maps by calling Wayne Griffith at 746-5171 days or 746-6275 evenings.

H. W. DICKIE LIMITED
70 Government Street
Duncan, B.C.

WATERFRONT HOME GREAT POTENTIAL

This unique property is one of the very few C-3 zoned at Mill Bay. Your own cement boat ramp, beach and workshop. A large 3-bdrm. home, living room with fireplace, separate dining room and room to open a small store or other business venture. $98,500.

ELLISON PLACE DOUGLAS HILL

Come and see this lovely area and home on one level. Living room with F-C fireplace, separate dining room, 1½ bathrooms, utility and storage room and double carport. Asking $57,500.

HOBBY FARM

3.1 acres all set up for a hobby farm and only 3 miles from Duncan. Creek running through, good garden soil and 2-bdrm. remodeled house. $59,900.
CALL ARLENE ROBINSON FOR COMPLETE DETAILS ON THE ABOVE AT 746-6135 OR 748-8333.
G. K. SCHMIDT REALTY LTD.

FOR SALE

34-acre estate located 8 miles south of Duncan.

Beautiful 2,000 square ft. home, finished in rough cedar. Three bedrooms, two bathrooms and powder room. Huge 24x22 ft. living room, flanked on two sides by 7 ft. windows, large cut-stone fireplace accentuated by vaulted ceiling. Cozy den off living room has matching cut-stone fireplace on smaller scale. Big kitchen, dining room and work area. The house is surrounded by a cathedral forest of cedar, arbutus and several varieties of coniferous trees.

The property features a complete cross-country riding course with jumps, including a 5-acre meadow-wand duck pond. A 30x15 ft. kennel with individual dog runs is situated near the house.

This paradise is ideally suited to horse and dog fanciers or a family seeking a truly distinctive country home.

May be seen on weekends. $175,000 with easy terms. Trades welcome. 291-6780 after 6:00 p.m.

MOVE UP

To the lovely Yellow Point area. 3,000 sq. ft. of quality home on almost 3 acres. 3 bathrooms, 4 bedrooms, lovely kitchen, rec. room, etc. Must be seen to be appreciated. $92,000. See it with Gordon Kirby — Nanaimo Realty (Ladysmith Branch). Call 245-2252 or eves. 245-4995.

RIVERFRONT ACREAGES

Only 9 left from $25,000 r 5 ac. to $37,000 for 8 ac. Located NW of Courtenay on the Tsolum River. For further details, call Duke Schiller at 334-2203 or 334-3111 or write Block Bros. Realty, 449 Fifth St., Courtenay.

SHAWNIGAN LAKE. PRIVATE sale. 3-bedroom family home. 1½ bathrooms, rock fireplace. Bright roomy kitchen. Carpeted throughout. ¾ unfinished basement. Fenced back yard. On large treed lot, in attractive subdivision. 2 blocks from lake. Close to schools and village. Asking $55,900. To view call 112-743-5719.

10 ACRES

PARKSVILLE area ¼ mile off Alberni Hwy. Park-like setting. Loaded with beautiful trees, fir, alder, etc., all underbrush cleared. Nice cabin, ½ mile to shops. 6 miles to Parksville. $69,500.
386-3231 JAY ROGERS 477-4569
BLOCK BROS. REALTY LTD.

BY OWNER

Large cleared lot, approx. 100' frontage. 12 miles north of Nanaimo. Fruit trees on paved side road. Good safe beach. Good fishing. Full price $50,000 firm. 383-0688 after 6 p.m.

TAXES $1— PRIVATE SALE
Near Lake Cowichan, neat modern, 3-bedroom home with fireplace, wall-to-wall carpeting, automatic oil heat, 220-amp wiring, 40' carport, garage and storage shed, 24-hour fire protection, large lot, sewer and water. $28,500. 112-749-6487

ON COWICHAN LAKE 140 FT. lakefront lot approx. ½ acre, 2 miles from Village. Southern exposure, paved road, hydro, treed, good access in new-home area. Asking $39,500. Phone 749-6098 after 5 p.m.

Pearson REALTY LTD.
BOX 399, PARKSVILLE, B.C.
248-3216 752-6964

LOG HOME
Almost completed, 1900 sq. ft. 2 storey log home. One acre, Cobble Hill. 4 bedroom, verandas natty pine cabinets, old red brick heatilator fireplace, electric heat, garage workshop, garden area. $68,500. 743-5441.

PRIVATE SALE

Five or six acres, Shawnigan-Cobble Hill. Desirable—beautiful scenery — seculsion. Please phone 112-743-5379 after 6 p.m.

DENMAN ISLAND — NEW ONE bedroom house on ½ acre of good soil with piped water, hydro and telephone, excellent view and close to beach access, $23,500. 335-2262 and 335-2715.

MILL BAY — ½-ACRE LOT. $21,500. Phone 112-743-2184.

285 UP-ISLAND PROPERTIES

2 ACRES—Glenora

Mostly cleared but the mature trees and lovely dogwoods remain. The full basement, 3-bedroom home features living room with new luxurious carpet. Fireplace and wood panelling, knotty pine kitchen and separate eating area. The full basement gives lots of room for future expansion. The property is fenced and has a small barn and chicken house. Less than 3 miles from town. Nicely priced at $58,000.

2 CHOICE ACRES

Located south of Duncan, this spacious 1600 sq. ft. home features 3 bedrooms, gracious living room with fireplace, separate family room with adjacent patio, family-sized kitchen with loads of cabinets, separate dining room, nicely colour co-ordinated and many extra built-ins. 1½ baths, workshop and storage rooms. The 181'x516' property is flat and all in grassland. Just perfect for those who wish a horse. $54,500.
Further details and viewing by calling GEORGE NAYLOR at 746-6161 or eves. 746-5210.
J. H. WHITTOME & CO. LTD.
68 Station St., Duncan

the Permanent
58 Station St.
Duncan, B.C.

DUNCAN

A lovely Cape Cod style home, in finest residential area. It features 4 bedrooms, 2 bathrooms, den, recreation room, etc. The garden is lovely. Excellent value at $66,900. MLS. The owner has moved and is open to offers. Phone GRANT CLEMENT 748-8105 or 748-9433.

THE PERMANENT
58 STATION ST.
DUNCAN, B.C.

NANAIMO DUPLEX

Older style architect designed duplex with character and charm. On main highway just north of main business area. Situated well back among the trees on extra large, valuable lot 79x225 (approx. 4 acre). Spacious, 2-BR suite available for new owner. (Also an ideal holding property).
FULL PRICE $71,500
S. W. ANDERSON LTD.
384-4833 RES. 385-0279

FOR SALE BY OWNER. Entwhistle Drive off Hammond Bay Rd. Large building lot, some seaview, sewer available soon. $16,500. 477-4703 evenings.

EAGLE REALTY LTD.
Box 1060, Parksville, B.C.
Telephone 248-6191.

290 FARMS FOR SALE AND WANTED

DUNCAN FARM
40 ACRES OF ROLLING PASTURE AND RICH BOTTOM LAND FOUR MILES NORTHEAST OF DUNCAN. OLDER FARMHOUSE, OUTBUILDINGS. HEALTHY FRUIT TREES. $115,000.
384-8124 G. PERODEAU 656-4525
384-8124 JOHN BELL 477-2562
PEMBERTON HOLMES LTD.
1000 Government St.

293 GULF ISLAND PROPERTIES

SLAP YOUR BRAND ON A HUNK OF LAND!

Tired of city hub-a-dud? Take off to your own hideaway on Denman Island. 3 lovely ½-acre lots just 100 yards from the beach and oyster beds. From $12,500-$13,500.
595-5171 DICK JAMES 592-2139
CANADA TRUST

Salt Spring Nostalgia

Remember the old farm surrounded by giant maple and spruce with a lazy creek running past the rustic barn? This older 2-bedroom home restored from foundation to roof overlooks small trout lake. The 10 acres enjoys a south exposure with unlimited water for irrigation, an unusual Salt Spring opportunity at $77,500. Phone 653-4266 or 537-2534.

SUMMER RETREAT

Almost one acre of beautiful scenic WATERFRONT property on a water system and hydro. Situated on Saturna Island. Good ferry system. Asking $23,900. TRY YOUR OFFER. Call Peter Bardon. 592-2431, Lansdowne Properties.

SAVARY ISLE

100 feet waterfront in 2 lots. 1½ miles from Savary Hotel. $14,500
595-2904 THE ZIEGLERS 592-1768
595-5171
Canada Trust

BEDWELL HARBOR

660 feet of waterfront, 15 beautiful treed acres. $84,900. Call Colin Munro, 386-3585. Victoria Realty Ltd.

PLUMB CONSTRUCTION
Building in the Gulf Islands, May-October, Victoria 595-4239, Vancouver 926-9565.

SALT SPRING, 10 ACRES, treed, good soil. Terms 9%. Asking $35,000. 112-246-3800.

294 MAINLAND AND OUT OF PROVINCE PROPERTIES

62 ACRES, LAKEFRONT HIDEAway, only $24,000, Burns Lake area.

320 Acres (Vanderhoof) at $85 per acre.

160 acres (Prince George) at $100 per acre.

30 acres (main highway) at $17,000.

For more information please call Colin Munro, 386-3585, Victoria Realty Ltd.

BEAUTIFUL EXECUTIVE HOME near Cambridge, England, must sell architect designed 1968, immaculate landscaped gardens in 2¼ acres, more if desired originally asking $100,000. Slashed to $93,000. O.N.O. Full details Bowles 1985 Barrett Drive, Sidney. 656-5925.

SELL IT
FAST
THROUGH
CLASSIFIED

Deaths and funerals

5 DEATHS and FUNERALS

BRANDON—On April 27, 1976, at St. Mary's Priory, Miss Belva (Isabel) Brandon, born May 8, 1891 in Belgrave, Ontario. She leaves behind, her sister Edna Brandon Hansen, Vancouver, sister-in-law, Mrs. R. J. Brandon, Regina and 12 nieces and nephews.
Private funeral service was held in the chapel of McCall Bros. on Wednesday, April 28.

CALDWELL—In the Victoria General Hospital on April 28, 1976, Mr. Robert John Caldwell age 74 years of 1053 Princess Ave., born in Belfast, Ireland and a resident o Victoria since 1911. He leaves his wife Winnifred Fernie; son Robert and daughter-in-law Sandra of Victoria; two grandchildren, Valerie and Robert; two sisters, Mrs. Margaret Lewis of Carson City, Nevada and Mrs. Kay Hall of Victoria; nieces and nephews; also lifelong friends, Jack Rowe and Tom Cannon.
Funeral service in McCall Bros. FLORAL CHAPEL, Johnson and Vancouver Sts. on Friday, April 30 at 2 p.m. with the Rev. Gilbert Smith officiating.

CHARBONNEAU—On April 27, 1976, at the Royal Jubilee Hospital, Marion C. Charbonneau of 2702 Mt. Stephen Ave. She is survived by her loving husband Norman, at the residence; three daughters, Carol Ann Keddie of Flin Flon, Man., Michelle Taylor of Hay River, N.W.T. and Norma Lynn Danylysken of Winnipeg, Man; one son Norman Jr. Charbonneau of Victoria; two grandchildren; one sister, Alice and one brother Hughie of Cornwall, Ont.
MASS will be celebrated in St. Patrick's Church, Haultain St., on Friday, April 30, at 11 a.m. McCall Bros. Funeral Directors in charge of arrangements. Visitation at McCalls 6:30 p.m. — 9:30 p.m. Thursday evening April 29.

DAVIS—Maxwell Remington In Victoria, B.C. on April 28, 1976. Born in Leetsdale, Penn., U.S.A. age 82 years. Survived by his loving wife Dorothy at home. Two sons, Peter of Vancouver, John of Toronto, also grandchildren and great-grandchildren, and two brothers Travis and Vernon, and sister Helen all of the U.S.A.
Private Cremation Service. Flowers declined with thanks, donations may be made to the B.C. Cancer Society, 857 Caladonia Ave. Arrangements by the Memorial Society of B.C. and FIRST MEMORIAL SERVICES LTD.

DAVIDSEN—On April 27, 1976, in Victoria, B.C., Wilhelm (Bill) Biergaard Davidsen of Morrin, Alberta, aged 91. He is survived by one sister, Kirstine Lind of Randers Denmark; two brothers, Morris Davidsen of Victoria and Carl Davidsen of Calgary, Alberta; numerous nephews and nieces in Canada and Denmark.
Accompanied to Drumheller, Alberta for service and interment. (Flowers gratefully declined). McCall Bros. Funeral Directors in charge of arrangements.

DERMAN — Olga, of 511 Obed Ave., Victoria, B.C. Widow of Alexander S. Derman, beloved mother of Leo, Sonia, Halena, Victoria and Ernie, grandmother of Susan, Shiela, Victor, Alexandra and Laurence and great-grandmother to Michelle and Richie, passed away in her 85th year at the Memorial Pavilion, Royal Jubilee Hospital on April 27, 1976, after a lengthy illness. A pioneer resident of Victoria and the West Coast of Vancouver Island, who thought of all people as flowers — all of them were beautiful — and both the flowers and all her friends loved her and grew to be lovelier in her presence.
Funeral service will be held on Monday, May 3, 1976, at 1:00 p.m. at the FAMILY CHAPEL of McCall Bros. with Padre Tony Roberts officiating.

GAGNON — Peacefully in hospital on April 28, 1976, Mrs. Janet Gagnon, age 80 years. Born in Falkirk, Scotland and had been a resident of Esquimalt and Albert Head, B.C. for the past 27 years, late residence, 4481 Interurban Road. Predeceased by her husband, Amedee, and sons William and Andre. She leaves her daughters: Mrs. C. (Christina) Rochford, Albert Head, B.C., and Mrs. J. (Cedulia) McDonald, Montreal, Quepec; four grandchildren; sister, Mrs. Ella Robertson, Rothesay, Scotland.
Service will be held in the Sands Funeral Chapel of Heather, Colwood, B.C., on Friday, April 30th, 1976 at 1:00 p.m. Rev. David R. Stiven officiating.
SANDS—COLWOOD

JOHNSON — On April 26, 1976 in Victoria, B.C. Harry Johnson aged 89 years. He is survived by his loving wife Hilda; 4 daughters and 3 sons; numerous grandchildren and great grandchildren.
Private service will be held at McCall Bros. FAMILY CHAPEL with the Padre Foster Jenkins officiating.

LaPOINTE — At the residence, 1177 Esquimalt Rd., Victoria, B.C. on April 26, 1976, Mr. Arthur Joseph LaPointe in his 78th year, resident here for 8 years, formerly of St. Catharines, Ontario. He is survived by his son Paul in Victoria; daughter, Mrs. D. (Adele) Finnie and son Edward of St. Catharines; eight grandchildren; brothers and sisters; nieces and nephews. He was a member of the Esquimalt Silver Threads.
Accompanied to St. Catharines, Ontario for service and interment. McCall Bros. Funeral Directors in charge of arrangements.

STEVENS — Robert Foster, passed away peacefully at Rest Haven Hospital, Sidney, B.C., April 27, 1976. Born in Randolph, N.Y. Resided at 10025 Resthaven, Sidney for the past six years and former resident of Garden Grove, Calif. Survived by his loving wife Mary Agnes; three daughters: W. Bernadine Pearson, Bellevue, Wash.; Patricia Ann O'Shaughnessy, Long Beach, Calif.; and Darlene Gayle Tiller, La Murada, Calif. Eleven grandchildren and one great-granddaughter. Predeceased by brothers Raymond W., Roy G. Stevens and one sister Velma Barstow.
Cremation and Memorial Service at Melrose Abbey Memorial Park, Anaheim, Calif. Flowers gratefully declined. Those desiring may contribute to the Cancer Society. Arrangements by FIRST MEMORIAL SERVICES LTD.

TYHURST — On April 27, 1976, at the Royal Jubilee Hospital, Harry Tyhurst of 179 Olive St. He is survived by his loving wife Kathleen at the residence; one daughter, Mrs. Violet Conop of Victoria; one stepson, Charles Yeates of Calgary, Alta.; nieces and nephews.
Funeral service in McCall Bros. Chapel, Johnson and Vancouver Sts. on Friday, April 30 at 9:30 a.m. with the Rev. Lois McLean officiating. Interment at Ocean View Cemetery, Burnaby. (Flowers gratefully declined. Donations, if desired, may be made to the Heart Fund, 1008 Blanshard St.)

WILLIAMS—On April 26, 1976, in her 82nd year, Mrs. Freda Williams, previously of 1639 Monterey Ave. Predeceased by her husband G. B. (Billy) Williams and survived by her daughters Rosemay Williams of Vancouver, Sheila Page of Victoria, son Roderick of Bremerton, sister, Mrs. Jean Wilson and 7 grandchildren.
Funeral services at St. Michael and St. Luke's Chapel, Memorial Pavilion, at 3:00 p.m. Friday, April 30th, followed by cremation. (No flowers by request.) Arrangements by McCall Bros.

YIPP—Jack Nam Yipp, passed away peacefully at the Victoria General Hospital on April 28, 1976, aged 77. Predeceased by his loving wife Eva. Survived by 1 son Fred; daughter-in-law Rowena; 7 daughters, Mrs. John Fong (May), Mrs. Mickey Louie (Margaret), Mrs. Harry Keen (Mildred), Mrs. Ivan Ying (Betty), Mrs. Florence Chan, Mrs. Ben Sam (Cynthia), Miss Vivian Yipp; 13 grandchildren and 2 great-grandchildren. Special thanks to Dr. D. A. Bule and the staff of Victoria General Hospital.
Funeral service will be held in McCall Bros. FLORAL CHAPEL, Johnson and Vancouver Sts. on Monday, May 3, 1976, at 1:30 p.m. with the Rev. C. Y. Chow officiating.

3 A CARDS OF THANKS

MRS. HARRY PERKIN AND family would like to express their heartfelt thanks to their many friends for the beautiful flowers, cards and messages of love and sympathy at the loss of a beloved husband, father and grandfather. Special thanks to Dr. Rasmussen, Dr. Billuna-Meyer and Dr. Smith, and the nursing staff of Royal Jubilee Hospital.

9 IN MEMORIAM

COCKBURN — In loving memory of Archie, who passed away on April 29, 1975. Just one year has gone,
There comes a time for all of us
When we must say good-bye,
But faith and hope and love and trust
Can never, never die.
Although the curtain falls at last
Is that a cause to grieve?
The future's fairer than the past
If only we believe.
And trust in God's eternal care—
So when the Master calls
Let's say that life is still more fair
Although the curtain falls.
—Lily and her family.

THEY SHALL GROW NOT OLD, AS WE WHO ARE LEFT GROW OLD, AGE SHALL NOT WEARY THEM, NOR THE YEARS CONDEMN, AT THE GOING DOWN OF THE SUN, AND IN THE MORNING, WE WILL REMEMBER THEM.
WITH GRATITUDE, SANDS.

10 FUNERAL DIRECTORS

Mc

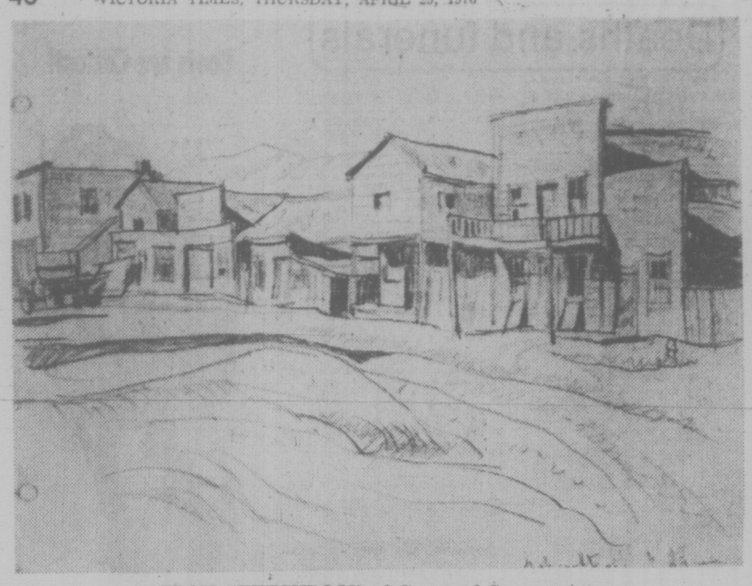

FROM SKETCHBOOK of Group of Seven painter A. Y. Jackson, this graphite drawing of Ashcroft, B.C., dated Sept. 6, 1945, is one of a collection of drawings by the Group of Seven now on view at Victoria Art Gallery. The exhibition comes from the National Gallery of Canada and the works include watercolors, preparatory sketches and caricatures, revealing the great variety of artists' drawing methods within the Group. The exhibit will be on view through May 23.

Taxes Killing Sports Clubs?

Amateur sporting clubs are in danger of being taxed out of existence by the vagaries of political interests from one municipality to another, according to Tillman Briggs, a director of the James Bay Athletic Association.

He told a provincial commission of inquiry on property assessment Wednesday that municipal councils have the right to exempt clubs from land and improvement taxes.

"However, more often than not, athletic associations run into a situation where aldermen pat members on the back, tell them what a great job they are doing, but then refuse to give tax relief because of technicalities," he said.

In a brief, the association suggested that municipalities be required to exempt from taxes land and improvements used by non-profit athletic associations for recreational purposes.

Briggs said that people in power should begin to appreciate various life styles and be prepared to support those organizations which contrubute to society in various ways.

"It is indeed embittering to contribute to the municipality and have the municipal government return its gratitude by tripling their rentals while reducing service on these rentals and place us in a critical financial situation with a larger tax bill each year," he said.

'Make Something Happen' Newspaper Unions' Aim

VANCOUVER (CP) — Mediator Charles Stewart was asked Wednesday "to report out" of contract negotiations between Pacific Press, which prints The Province and The Sun newspapers, and the Joint Council of Newspaper Unions.

A council statement said this action was taken in order to free the unions to "make something happen."

Stewart said he will inform Labor Minister Allan Williams of this development and it will be up to the minister to decide what action will be taken.

One of the main issues in the negotiations is jurisdiction over making the plates used on the printing presses.

Earlier this month, the Graphic Arts International Union representing photoengravers left the council of seven unions in a jurisdictional row with the Stereotypers Union.

The stereotypers informed the council Wednesday that they will meet in the next few days to take a strike vote.

Strike votes were taken by other unions after their contracts expired Oct. 31, 1975.

ONE-HOUR CP WORK STOPPAGE

TORONTO (CP) — Operations at the Montreal and Vancouver bureaus of The Canadian Press were normal today following a one-hour work stoppage Wednesday by members of the Canadian Wire Service Guild.

The flow of news from the two bureaus was halted between 7 p.m. and 8 p.m. EDT (4 p.m. and 5 p.m. PDT) to protest what guild members described as delays by the company in reaching agreement on a first contract.

In a telegram to management, guild members at Ottawa bureau said they supported the action taken by union members at Montreal.

In another telegram to management, a Vancouver guild representative said members in that bureau would work overtime only when ordered to do so.

The guild was certified Sept. 17 as bargaining agent for many editorial and business office employees at The Canadian Press and its affiliate, Broadcast News Ltd.

Talks between the national news co-operative and the union are to resume in Toronto May 3.

Mainland Car Dealers Face Strike

VANCOUVER (CP) — More than 700 union employees of 14 Lower Mainland automotive dealer shops have voted 75.4 per cent in favor of strike Len Burkinshaw of the International Association of Machinists, Local 1857, said today.

The last vote will be taken Monday at McLoughlin and Levy Motors in Vancouver.

Burkinshaw said the union, which represents service mechanics, auto body workers and partsmen, is demanding a 10-per-cent increase which would include fringe benefits.

The Motor Dealers Association is offering the employees a one-year wage increase of eight per cent.

Burkinshaw said negotiations, under provincial mediation, were temporarily discontinued when neither union nor management would budge from its position.

Nanaimo Contract Talks Break Off

NANAIMO — Contract talks broke off for an indefinite period Wednesday after management rejected Mediator Clark Gilmour's recommendation that an industrial inquiry commissioner be appointed in the dispute.

The Canadian Union of Public Employees and the Mid-Island Public Employers' Association were no closer to an agreement after two days of negotiation.

Joe Kilner, chairman of the MIPEA, said today management still believes "both sides can get together without the interference of a third party" and so rejected Gilmour's recommendation.

"We're aware of what the district could stand; what is reasonable without the help of an arbitrator who doesn't understand the local situation."

Kilner, however, said "of course we'd have to accept a commissioner if the government appointed him."

There has been no moderation in the union's position since the last meeting, Kilner said. Nick Mieras, CUPE spokesman, said there has been little progress.

Kilner has issued a press release to the town, left without public services since April 5 when the strike by 500 CUPE members started.

The association, he says, "apologizes to the citizens for continued lack of services.

"In spite of some changes to the employers' stand — a guaranteed wage increase of 9½ per cent retroactive to Jan. 1, 1976 compared to one year earlier, with a further 6 per cent general increase in 1977 — there has been no moderation of the union demands."

The association, says Kilner, does not believe that for every $1 increase in the cost of living index that it's reasonable to seek a $3 increase in wages."

Tougher Clamps At Pen

NEW WESTMINSTER (CP) — The trouble-plagued British Columbia penitentiary moved Wednesday to control dangerous prisoners by setting up a super-maximum security unit.

Dragan Cernetic, director of the penitentiary, said in a news release that the former segreation area known as the penthouse has been designated a super-maximum security unit with a population of 35 prisoners. The unit has 44 cells.

"Sufficient changes have been made in the Penthouse area so that we can function within the (federal court) ruling" the news release said.

The solitary confinement section, or Penthouse, was closed after the court ruled last December that seven prisoners were victims of cruel and unusual punishment under the bill or rights.

Cernetic said the new security unit will be staffed by a permanent team of 28 security officers who will not rotate through other prositions in the prison. There was no permanent team under the previous system.

In the matter of the Estate of JOHN EDWARD SMITHWICK ROBERTS, deceased

CREDITORS and others having claims against the Estate of JOHN EDWARD SMITHWICK ROBERTS, deceased, formerly of No. 17 — 1300 May Street, in the City of Victoria, in the Province of British Columbia, are required to send full particulars of such claims to Dona Afkinson, Executrix, c/o No. 201—2067 Cadboro Bay Road, Victoria, B.C., on or before the 31st day of May, 1976, after which date the Estate will be distributed having regard only to claims that have been received.

JOHN B. E. GOULT, ESQ.
Barrister and Solicitor
No. 201—2067 Cadboro
Bay Road
Victoria, B.C.
Solicitor for Executrix

NOTICE TO CREDITORS
in the matter of the estate of MARJORIE EILEEN SMITH, deceased, late of Victoria, British Columbia

CREDITORS and others having claims against the above estate are required to send full particulars of such claims to Messrs. Randall, Meyer & Pollard, 103—1006 Fort Street, Victoria, British Columbia, Solicitors for the Executor, Christopher Gurney Randall, on or before the 25th day of May, 1976 after which date the estate's assets will be distributed, having regard only to claims of which the Executor shall then have received notice.

CHRISTOPHER GURNEY RANDALL
Executor
BY: Messrs. Randall, Meyer & Pollard,
Barristers and Solicitors,
103—1006 Fort Street,
Victoria, B.C.
Solicitors for the Executor

LUNDS
926 FORT ST.
AUCTION TOMORROW
1:30 P.M.
A Large Selection
FURNISHINGS
and items to be sold under The WAREHOUSEMENS LIEN ACT
GOOD HAND TOOLS
LAWN SWEEPERS
& Other Garden Equip.
BICYLES
MAJOR APPLIANCES
and Small Lots
LUNDS AUCTIONEERS & APPRAISERS PHONE 386-3308

AUCTION GALLERY
386-8448
AUCTION
SALE
DON'T FORGET OUR
AUCTION
FRI., APRIL 30
7 P.M.
Fine Complete Households of Furniture. Bedroom, Chesterfield, Dinette Suites. Washers, Dryers—many miscellaneous items. A good selection of goods.
ALWAYS THE FINEST SELECTION OF AUCTION MERCHANDISE IN VICTORIA
Consign now for our Antique Auction
PLEASE PHONE
386-8448
THE
AUCTION GALLERY
966 Yates 4-29 386-8448

MINIHAHA.
LOWEST PRICED LITTLE FUN CAR IN THE NATION.
A Mini rides many miles on a gallon. Carries 4 big braves. Holds the road like a moccasin. Scout around. Then come in and have a pow-wow with us. Mini's a great car for the bucks.
Special
$2999
Limited Offer
Only Extra is Provincial Tax and Licence
PLIMLEY
BRITISH CAR CENTRE
1010 Yates, Victoria, B.C.
Dealer Licence Number D-572A
4-25

KILSHAWS
1115 FORT ST.
Estate Clearance & Consigned
MODERN FURNISHINGS
AUCTION
FRIDAY at 7:00 P.M.
Down Cushion and Mohair
CHESTERFIELD STES.
Modern Colonial Loveseat and Chair
5-Pce. Colonial & 5-Pce. Teak Dining
HIDE-A-BEDS
Twin Beautyrest.
B.S. & M. Chests, etc.
8-Pce. Walnut Dining Ste.
Vict. Tea Table
ROSEWOOD
INLAID CABINET
HANGING
CORNER CABINET
TILT-TOP TABLE
RUGS
1 Very Fine
PERSIAN MAT
Roll-Top Desks
Spinning Wheel
Rockers
REFRIGERATORS—RANGES
CRAFTSMAN SHOP VAC.
SKILSAW, SANDER, ETC.
CHINA—GLASSWARE & BRIC-A-BRAC
KILSHAWS LTD.
1115 Fort St. 384-6441
For your sale or appraisal call
KILSHAWS

VILLAGE ANTIQUE AUCTION
WE'RE BACK
with our
FIRST SALE
of
SPRING
Wed., May 5th, 7:30 p.m.
Thurs., May 6th, 7:30 p.m.
PREVIEW:
Tues., May 4th
Noon to 9:00 p.m.
and each day of Sale till Sale Time
at
THE ROYAL OAK INN
4680 Elk Lake Drive
Victoria, B.C.
658-5231
See Sunday, May 2nd Auction Section for full details.

STOP SMOKING
IN THE
5-DAY PLAN
Course Starts May 3
10:00 a.m.
COST
$20.00
TOTAL
- Offered for years internationally
- Tested and approved by hundreds here in Victoria
- No pills, no gimmicks
- Meet with the group just five mornings, and follow the step-by-step program outlined.
- It's easier than you think
- You'll be proud of yourself
- This is a medically sound program

health education centre
3019 SHAKESPEARE
595-4554
a community service
4-29

EATON'S
sale
5-position crib
49.97
Posture board crib has double lock drop side, slumber smooth casters. White with nursery decal. 72-coil spring construction mattress. 29.97
Bumper pad with safety guard. 9.97
Children's Furniture, Dept. 210, Third Floor

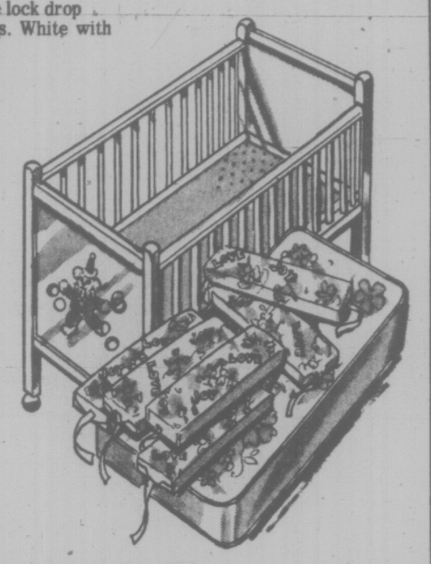

EATON'S
sale
flannelette diapers
5.97 pkg.
Stock up on 27x27" medium nap diapers for absorbency and strength while this guaranteed good value price is in effect.
1 dozen per pkg.
Children's Wear, Dept. 210, Third Floor

EATON'S
sale
two-piece pant set
7.99
Imported from Brazil . . . various styles of boys' and girls' 100% Acrylic knitted sweater styles, top and pants. Nice collection of color combinations in sizes 12, 18 and 24 months.
Children's Wear, Dept. 210, Third Floor

Courts-Martial Follow Beating Death

Times News Services

WASHINGTON — The U.S. Marine Corps has ordered three drill sergeants and a captain court-martialed on charges ranging up to negligent homicide and involuntary manslaughter in the training death of a young recruit.

At the same time, the corps announced Wednesday that a marine colonel commanding a training regiment at the San Diego, Calif., recruit depot and a second captain will receive administrative "non-judicial" punishment for dereliction in the performance of duties.

The actions, ordered by Gen. Kenneth Houghton, commanding general of the San Diego recruit depot, came six weeks after the death of Pte. Lynn McClure, 20 of Lufkin, Tex.

McClure suffered head injuries at the San Diego depot during close combat training with other marine recruits using a padded stick.

Ford's Attack on Reagan Still Leaves Door Open

Times News Services

HOUSTON — President Ford, after directing some of his harshest language yet at Repbulican challenger Ronald Reagan, nevertheless is declining to rule out his opponent as a potential running mate.

Responding to a question at a public forum here Wednesday night, Ford said that having been in many campaigns, he understands that "people make sometimes exaggerated statements" and wild charges that do not necessarily reflect the way they would conduct themselves in a position of responsibility.

About the possibility of Reagan as a vice-presidential nominee, Ford said: "We'll take a look at it after we get the nomination in Kansas City."

Reporters earlier asked Ford for his reaction to Democrat Jimmy Carter's triumph in Tuesday's Pennsylvania primary.

"I would say that the momentum for Carter has certainly accelerated and it seems to me unless they go to a brokered convention and a smoke-filled room, that it probably will be Carter," Ford said.

He had been predicting that Senator Hubert Humphrey of Minnesota would be the Democratic nominee.

Humphrey, meanwhile, held a strategy session with his advisers for nearly 2½ hours late Wednesday and told reporters he would announce a decision on his candidacy today.

Humphrey must decide by tonight if he will compete in New Jersey's primary June 8.

One close Humphrey associate said after the meeting: "He wants to run. I think he's going to run. I'm sure he's leaning strongly in that direction."

Humphrey told the group he would give the matter "a lot of careful, serious thought" Wednesday night and discuss the prospect of another presidential bid — his fourth since 1940 — with his wife, Muriel.

Another associate said: "My own personal view is that he will enter. I think he's going to do it out of a sense of duty. That's the only reason I feel the way that I do. It isn't anything he said."

In a related devlopment House and Senate conferees have cleared the way for final Congressional action next week on a bill which will reopen the federal purse to presidential candidates but financially-strapped campaigners say that may not be soon enough.

An attorney representing seven presidential candidates said Wednesday the group would return to the Supreme Court today or Friday with their bid to win release of millions of dollars in frozen campaign money ahead of Congressional action.

A House vote is set for Monday.

The Senate can act soon after that and the bill could be on President Ford's desk at mid-week.

Ford, whose healthy war chest is unique among the candidates and who is not a party to the court suit, has not said whether he will sign or veto the bill.

RED SALE CHARGED

SAN FRANCISCO (AP) — A Bay Area firm has been charged with illegally exporting $3 million in sophisticated electronics manufacturing equipment to the Soviet Union in what may be the start of a U.S. government crackdown on such transactions.

The government indictment returned Wednesday against I. I. Industries Inc. paints a cloak-and-dagger picture of fictitious firms, mysterious foreign middlemen and complicated equipment disguised as washing machines and ovens, to avoid detection by U.S. customs authorities.

Fire Kills 27

PORTO ALEGRE, Brazil (AP) — The death toll in a department store fire rose to 27 Wednesday and fire officials said they believe more bodies are buried in the rubble. Cause of the fire was not known.

Teachers Veto Clean-Up

DUNCAN — Teachers at the district's 38 schools say they will be justified in refusing to teach if the school board authorizes parents to clean up schools during the strike by custodians, bus drivers and tradesmen.

Teachers representatives met Wedensday with the International Woodworkers of America, representing the striking school board employes, and said they will not work "if school trustees authorize strikebreakers and scabs, volunteer or otherwise, to enter schools and do janitorial or maintenance work," an IWA spokesman said.

School board negotiating committee chairman Dave Haywood said earlier this week he had received phone calls "from a number of parents" offering to clean the schools which have been operating for only one hour a day since the strike began April 21.

But he said no decision has yet been made by the board and that he hoped "we can keep our schools operating without resorting to this."

School clerical workers, members of the Canadian Union of Public Employees, this moring joined the IWA picket lines around the schools.

The CUPE members have been respecting picket lines since the strike began, but are now reporting for picket duty carrying signs reading: "CUPE Local 606 supports IWA."

No negotiation meetings have been scheduled.

Drug Firms Teach MDs —Senator

United States government expert says most doctors rely on drug companies to teach them the latest medical techniques, and a Senate panel is trying to discover if this is causing doctors to over - prescribe drugs.

The drug industry selects and pays for "the bulk of educational information provided to the practising physician," Dr. J. Richard Crout of the Food and Drug Administration told the Senate select committee on small business Wednesday.

Chairman Gaylord Nelson (Dem.—Wis.) said "the almost complete take over by the industry of post-graduate medical 'education' is cause for alarm."

Two more days of hearings will be held in May to determine if "physician education programs sponsored by the companies actually are promotional campaigns to sell more drugs," he said.

Top Cereal Firms On the Griddle

WASHINGTON (UPI) — After four years of legal manoeuvring, the government's attempt to break up the four biggest breakfast cereal makers—and theoretically bring consumer rpices down—fianlly is underway.

A trial that may last most of this summer began before a Federal Trade commission judge Wednesday with attorneys for the agency arguing that monopoly control and a "tacit conspiracy" to restrict competition has meant that U.S. consumers pay perhaps $1 million a year more than they should have to pay for breakfast cereal products.

The companies — Kellogg, General Mills, General Foods and Quaker Oats — told the opening session of the trial that the government's legal theories were specious at best, with some of them contrived just the case at hand.

Lawyers representing some of the companies said they were guilty of nothing more than innovation and that there are no real barriers to new companies entering the field.

The FTC complaint, which was issued almost exactly four years ago, seeks to create five new competitors in the breakfast cereal business, to be financed with assets fromt ht big four.

It also wants the judge hearing the case, Harry Hinkes, to order the comapnies to license their formulas and know-how to the rest of the industry in order to foster more competition.

U.S. Budget Chiefs Getting Optimistic

WASHINGTON (WP) — A senior U.S. treasury spokesman said Wednesday that the budget deficit for the fiscal year ending June 30 would be smaller than the $76.9 billion the administration had projected.

Edwin Yeo, under secretary of the treasury for monetary affairs, said net borrowing needs for the first six months of the year—the last six months of fiscal 1976—will be about $4 billion to $5 billion less than the agtncy estimated last January.

Yeo declined to say what the smaller borrowings meant in terms of the budget deficit, but under questioning said that "assuming our estimates are correct," the deficit will be "coming in lower than we had anticipated."

James Lynn, director of the office of management and budget, said that the latest projections he has suggested that federal outlays will be "in the range of $2 million" lower than expected in the last official administration estimates last March.

sale
KitchenAid
front-loader

Treat mom to a portable dishwasher that needs no installation — she can use it the day it arrives! Has 2 cycles, exclusive Hydro-sweep by Hobarts, porcelain on steel top and comes in white, avocado or gold.

448.00

Dishwashers, Dept. 256,
Main Floor, Home Furnishings Building

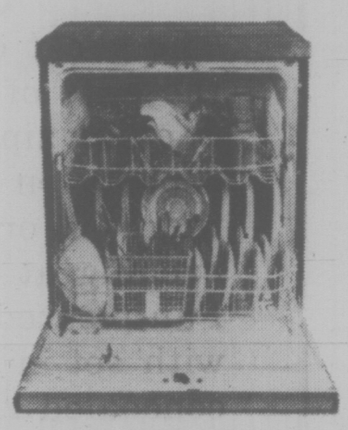

EATON'S

sale
Maytag
Convertible

A dishwasher value for mom. With 3 cycles — heavy, regular wash and rinse and dry, plus dishwarmer; 3 pushbuttons; detergent dispenser and 3-level wash action. White, gold or avocado.

589.00

Dishwashers, Dept. 256,
Main Floor, Home Furnishings Building

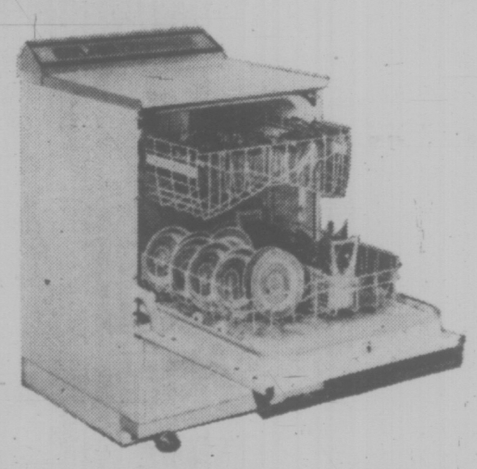

EATON'S

sale
KitchenAid
built-in

Mom will like these features: 3 cycles; double-door detergent dispenser; large silverware basket and automatic rinse agent dispenser. Get the savings before Mother's day, and pick your dishwasher in white, avocado or gold.

518.00

Dishwashers, Dept. 256,
Main Floor, Home Furnishings Building

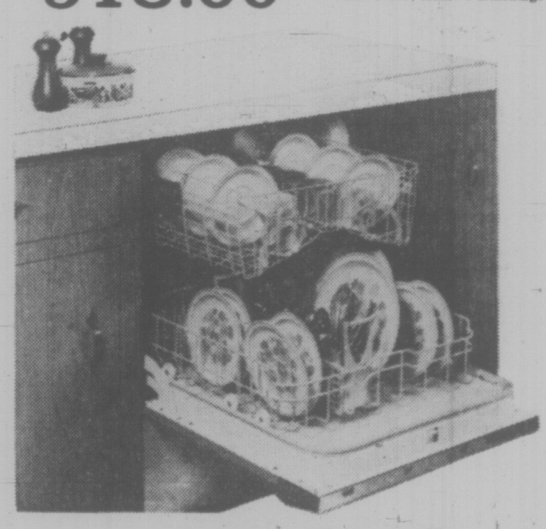

EATON'S

Sale
Maytag's
built-in

Maytag's 6-cycle built-in dishwasher with 3-level wash action, large capacity wash-well, rinse dispenser, exclusive Micro-Mesh filter and quiet operation. White, avocado or gold.

569.00

Dishwashers, Dept. 256,
Main Floor Home Furnishings Building

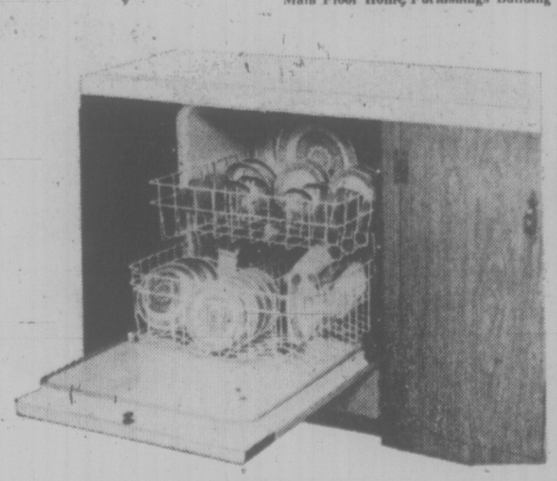

EATON'S

sale
CGE
convertible

Surprise mom with this front-loading special with 3-level Thoro Wash, soft food disposer, faucet-flo pressure release unicouple, 6 cycles; full extension upper and lower racks and more. White, avocado or gold.

418.00

Dishwashers, Dept. 256,
Main Floor, Home Furnishings Building

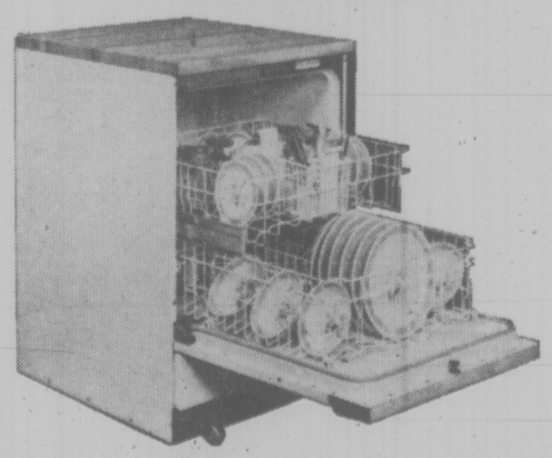

EATON'S

Saigon's Killer Cop Now Slinging Burgers

WASHINGTON (WP) — Nguyen Ngoc Loan smiles continuously and chats pleasantly with teen-agers and laborers who buy hamburgers and pizza at the restaurant he manages in suburban Burke, Va.

Few recognize him as the South Vietnamese police chief who was photographed shooting a prisoner to death at point-blank range on a Saigon street in 1968.

Loan, who was made famous by a Pulitzer Prize-winning photograp of the shooting, says he is now trying "to think about the present and the future of my children. I have no time to think back or for regrets."

Of the fame of the photograph and the change in his lifestyle, Loan said, "What can I do about it? You tell me what I can do about it."

Loan says he now works 12-hour days as a secretary for an unnamed private company in Washington and as manager of Les Trois Continents restaurant, which serves Vietnamese dishes as well as American and European fare.

He spends his time in the restaurant greeting customers, chatting and telling them to "have a good day" as they leave the small, red and dark-brown cafe, located in the middle of a shopping mall.

A large part of his time also is spent dodging newsmen, who are interested in him because of his past.

For two years, from 196t to 1963, Loan was commander of the national police in South Vietnam and a close friend of former prime minister Nguyen Cao Ky.

Loan was a tough general, known for his ruthlessness in suppressing Buddhist riots in 1966 when it was thought Ky's regime might be toppled.

While he was police chief, thousands of people were tortured and many executed.

But Loan would still be relatively unknown by most Americans had he not been photographed during the 1963 Tet offensive, firing his snub-nosed revolver at the head of a man who was reported to be a Viet Con prisoner.

The photograph shocked many Americans.

Loan said that, to him, the picture was "an instance of "the newspaperman bringing (photographing) what he thought would make him famous.

"It just happened that it was me in the picture."

The former general said it was erroneously reported that the victim was a Viet Cong prisonr.

"It happened in a war on a street where there was fighting," Loan said.

"But this was no fighting man. He was a civilian who robbed and killed. We were under martial law. What could I do?"

He said that the picture "belongs to the past," but that he had accepted its presence as his fate.

Sitting at the counter in his restaurant, Loan had little to say about his term as police chief, and could only describe it as "a difficult time.

"It was hard work" he said.

"I got that position, but I didn't ask for it. I only tried to help. If I had to do it all over again, I would refuse. I would never do police work again."

About a month after the photograph was taken, Loan was wounded in the leg during another offensive while trying to rescue a soldier. He later lost his leg, but is able to move around without a cane or crutches, though he said it is "still very painful"

Loan lives with his wife, four daughters and one son in Dale City.

Ky also lives in northern Virginia, but Loan said he does not see him.

"I have some friends who come and visit and some I talk to on the phone," he said. "I don't have time to go around."

LOAN . . . at time of infamous 1968 incident in Saigon

THESE NEIGHBORS GOT INVOLVED

CHICAGO (UPI) — Mrs. Luzdelia Ramos' house was robbed. But her neighbors were not afraid to get involved.

The suspect came out of Mrs. Ramos' house with a screwdriver pressed to the throat of a 9-year-old hostage, warning, "nobody move, or I'll kill him."

But angry men, women and teenagers beat the robber with anything they could find — a butcher knife, baseball bat, coffee cup, bottles and a graduation ring.

Robert Mason, 21, was listed Wednesday in good condition at St Mary's hospital. He was released from the intensive care unit following surgery for a ruptured spleen.

Mason was charged with armed robbery. But nobody in the crowd was charged.

GE Admits Overseas Payoffs

KANSAS CITY, Mo. (AP) — General Electric Co. has added its name to the growing list of U.S. firms acknowledging illegal payments in overseas transactions.

The company, one of the biggest in the United States, made the disclosure Wednesday at its annual stockholders' meeting.

Reginald Jones, board chairman of General Electric, told about 350 stockholders that the payments were "not material to the company's business."

He said details of the payments will be disclosed in a proxy statement to be issued soon in connection with a pending merger with Utah International.

The disclosure came after a discussion of the company's dealings with Israel and the Arab countries, which Jones said were conducted without discrimination and in disregard of the Arab boycott of other firms that do business with the Israelis.

Jones said the company had discovered "some deviations from its policy forbidding kickbacks, bribes or other questionable payments overseas." He said full disclosure would be made probably within 60 days.

The great caftan cover-up with all the ease of looser, fuller shaping. A quick zip and you're ready for a party on the patio, lounging at the pool, or spending a relaxing evening at home.
Fan-pleated caftan with set-in sleeves and concealed zipper.
Vivid stripings of color in boucle triacetate nylon knit.
S.M.L.
It's the caftan cover-up that takes you smoothly through the casual hours in easy-going style. Now a best-seller at Eaton's 26.00

Loungewear, Dept. 209, Floor of Fashion

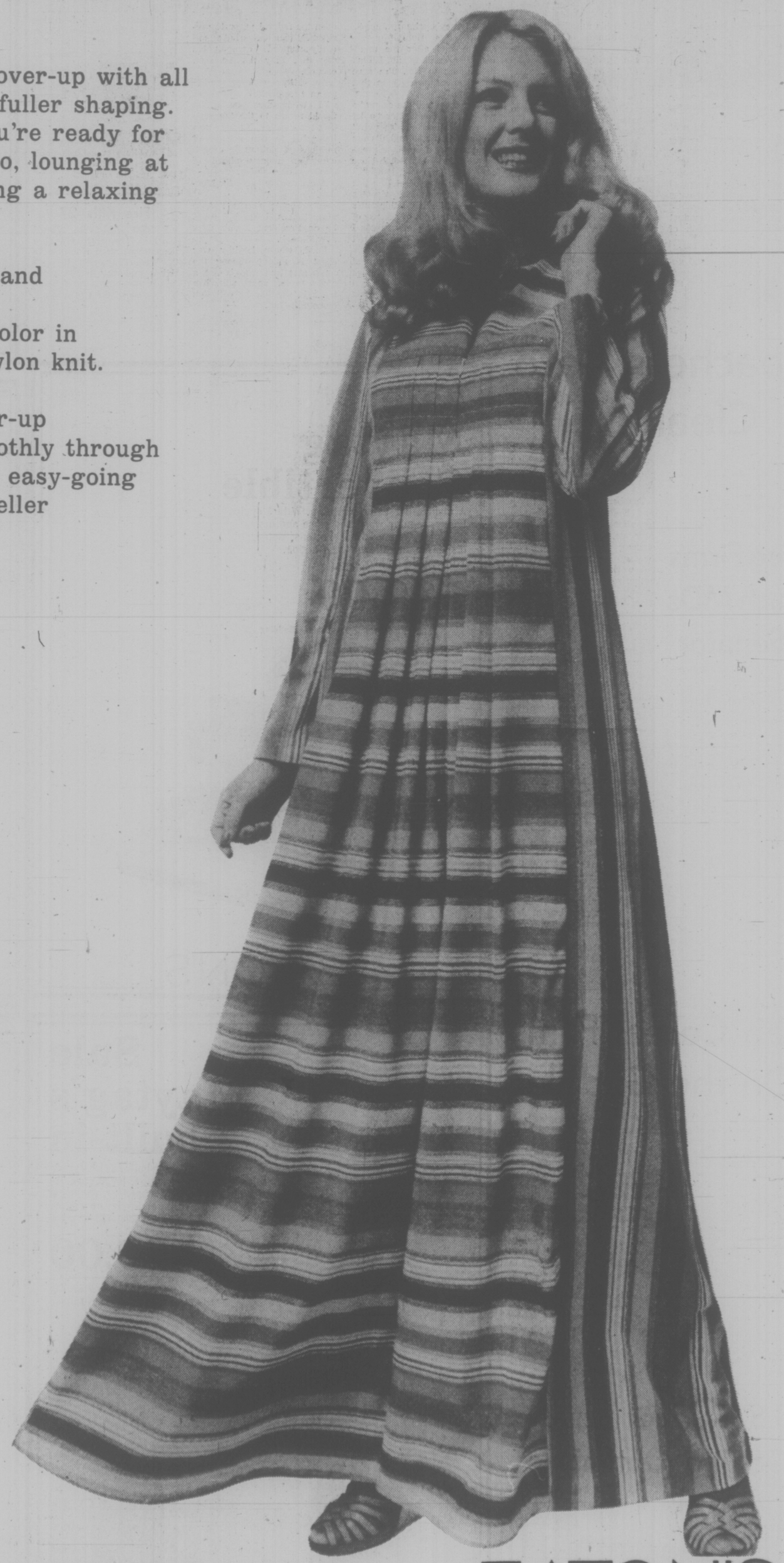

EATON'S

BUYLINE 388-4373. Store Information 382-7141.
Store Hours Daily: 9:30 a.m. to 5:30 p.m.
Thursday and Friday 9:30 a.m. to 9:00 p.m.

You've got a friend.
C-FAX 1070

92nd YEAR, No. 271 ★★★

Victoria Times

VICTORIA, B.C., THURSDAY, APRIL 29, 1976 ★★★

15 CENTS DAILY, 30 CENTS SATURDAY

Pinto WAGONS HAVE 57 CU. FT. OF CARGO SPACE
peter pollen ford

MASONS ASK 35% BOOST

VANCOUVER (CP) — Negotiators for some of the 40,000 British Columbia construction workers have made contract demands as high as 35.2 per cent in one year.

The highest demand comes from cement masons who want a wage increase of $2.45 an hour, or 27 per cent, and a total increase, including benefits, of $3.83½ or 35.2 per cent.

The figures came from a document produced for Construction Labor Relations Association, bargaining agent for the construction companies.

The construction unions have announced that they plan to bargain for new contracts beyond the guidelines of the federal anti-inflation program, which specifies that construction companies with more than 20 employees fall under the eight-per-cent-in-a-year guideline.

Contracts between 15 construction unions and 800 construction companies expire in the three days.

In the expiring contract, wages and fringe benefits for construction workers ranged between $10.8 and $11.80 an hour.

Many workers also had special cost-of-living adjustments ranging from 16 to 24 cents an hour during the second year of the two-year agreements.

Other wage demands in the document are:

—Carpenters want a wage increase of $2.55½ or 26.4 per cent a total package of $2.86½ or 25.2 per cent;

—Inside linemen want $1.86 more in wages, or 18 per cent, and a total of $3.18 or 26.1 per cent;

—Ironworkers have asked for a $2.66—an-hour increase, or 28.1 per cent and a total package of $2.98 or 26.1 per cent;

—Plumbers asked for $1 an hour or 9.9 per cent for a total of $1.81 or 14.9 per cent and a total package of $1.81 or 14.9 per cent;

—Heat and frost insulators are seeking a total package of $1.90 or 16.7 per cent;

—Sheet and Metal Workers, Local 280, are going for a wage increase of $2.50 or 25.5 per cent and a total package of $2.80 or 23.7 per cent.

—Linemen belonging to the International Brotherhood of Electrical Workers asked for a wage increase of $2.85 or 28.7 per cent and a total package of $3.31½ or 27.7 per cent.

TRANS-CANADA WIDENING CUT, TOO

Blanshard Linkup Out

Greater Victoria's two major highway projects — the Blanshard Street extension and the Trans-Canada widening — have been postponed indefinitely by the provincial government.

Highways Minister Alex Fraser told the Times no money has been allotted for the projects in this fiscal year.

He said he didn't know whether money could be set aside in the 1977-78 budget year but added: "As far as I'm concerned, it's our priority."

The Trans-Canada project, widening the road to four lanes between the Town and Country shopping centre and the Colwood turnoff was expected to begin this spring at a cost of about $5 million.

Design work on the Blanshard Street extension is still not completed, but the $2.5 million development would likely have begun by the fall.

Department official Dick Readshaw said Trans-Canada work had the priority and design work is basically complete although it had not been decided whether it would go to tender or be done by the departmental crews.

The highways department budget was cut this year from $359.3 million to $321 million and no new projects are included in the new budget.

Projects started last year are being continued but no new highway construction has been allowed for in the budget.

Readshaw confirmed the two Victoria projects are a priority for the department but staff officials cannot prejudge what funds the legislature might allocate for highways next year.

Blanshard Street extension involves a northward route along Vernon Avenue, hooking up with the Pat Bay Highway north of the existing Saanich municipal hall.

Coming south on the Pat Bay the new road would follow Seymour Avenue and join up with Blanshard.

The long-awaited Blanshard extension would mean motorists headed for the Saanich Peninsula could travel on the new road rather than Douglas Street.

Widening of the Trans-Canada to four lanes would mean motorists heading for the Colwood area and up-Island had a direct highway route out of town.

Saanich Mayor Ed Lum, when informed of the postponement, said he was both surprised and disappointed.

"I'm very disappointed," he said, "At our last meeting with the minister we were told that funds were available and the projects would be started this year."

Lum could not recall when the meeting took place, except "it was some time ago."

He said he would try to contact Fraser to confirm his decision.

He said Saanich's capital works program had been planned on the assumption that the projects would be started. Now, he said, the program will have to be changed.

"This throws our priorities out of order," he said. "We based our roadwork on the assumption that the Blanshard Street extension would be given the green light. Our priorities will have to be changed. We were counting on the Blanshard Street extension to solve our north and south traffic problem."

—Bill Halkett photo

CAUGHT BETWEEN ENDS, Keith Hayton's grin almost outshines his own handiwork. The Grade 4 student at Quadra Elementary crafted the clay bookends for the school art fair today and fellow students Darren Smith and Lana Dietrich tried them on Keith for size during a lull in the tour of pottery, macrame and visual art work compiled by students. School principal N. E. Trim reports the days when student art consisted only of crayons and paper are long gone. Pupils use the school kiln for pottery, and as Keith's shirt so aptly tells it they tried it and they liked it.

West Coast Rescue Gets 'Short End'

By PAT DUFOUR
Times Staff

The Canadian coast guard's new recommendations to improve marine search and rescue facilities on both coasts is a political sop to east coast politicians, Dr. Bob Sommerville of Campbell River claimed today.

He said the west coast is getting "the very, very short end of the stick" yet has more than three times the number of marine incidents than the east coast.

Sommerville, the most active volunteer rescue agent in British Columbia, accuses the department of "cooking the books" in order to make it appear that the west coast has more search and rescue equipment than it really has.

"The west coast deal with 1,916 marine incidents in 1975 compared to 624 on the east coast," he said. "The Halifax

See MARINE Page 2

Cabinet Egg Row Brewing

Times News Services

OTTAWA — Consumer Affairs Minister Bryce Mackasey and Agriculture Minister Eugene Whelan appear headed for a showdown over egg imports to Canada.

Mackasey said Wednesday he is investigating charges that the Canadian Egg Marketing Agency skirted the law in an attempt to wrestle control over egg imports from the federal government.

He told the Commons he would be "very upset," if he finds CEMA has circumvented traditional egg importing processes in an effort to get monopoly control over imports.

The three-year-old, producers' union, has been attempting for some time to take over the power to issue supplementary egg import permits.

A number of major egg wholesalers, say CEMA used its influence to block some import permit applications made to the department and to allow others.

As well, they say CEMA itself has been importing eggs through a front man at lower U.S. prices, then offering the eggs to wholesalers at domestic prices.

Whelan has vowed to support CEMA's efforts to become the sole importer of eggs into Canada.

The three-year-old producers' union, has been attempting for some time to take over the power to issue supplementary egg import permits.

But major egg producers, the anti-inflation board, and now MPs, are fighting the move, saying it would give CEMA full monopoly power over egg prices.

WHAT'S YOUR OPINION?

Should the city of Victoria experiment with closing the Government Street Mall to traffic for certain periods this summer—say, during August weekends?

Opinion on this question seems to be divided at City Hall right now, with several aldermen saying they favor a trial closure but Mayor Mike Young appearing somewhat cool to the idea and discounting the likelihood of any such decision.

Meanwhile, representatives of the business community have made it plain that they don't want the city to tinker with the new downtown traffic pattern which becomes effective at the end of May. In other words, traffic access to the five-block-long mall should remain unobstructed.

Bear in mind that the dictionary definition of a mall is a public area "designed as a promenade for leisurely strolling or as a pedestrian walk."

On Government Street, should the "mall" continue trying to accommodate both people and cars, or is a temporary traffic ban worth considering, at least on a trial basis? We'd like to hear your views, so please send in the coupon below. No names will be used without first getting permission.

Send to: Opinion, Victoria Times, Editorial Dept., 2621 Douglas Street, Victoria, B.C.

I (approve) (disapprove) of a temporary traffic ban on the Government Street Mall because .....

.....

.....

.....

Name .....

Address .....

I (will) (won't) allow my name to be published.

GM BOOMS

DETROIT (AP) — General Motors Corp. reported Wednesday near-record profits of $800 million for the first three months of 1976, more than 13 times the anemic earnings it produced in the same year-ago period.

Liberal Money Gone: Charges on the Way

Times New Services

OTTAWA — Fraud charges are to be laid in connection with misappropriation of Liberal Party funds, Solicitor-General Warren Allmand said today.

The charges arise from the continuing investigation into the Sky Shops affair, he told a press conference. He termed the amount of money "considerable."

One source put the amount at $73,000. Another said it was in the range of $20,000.

Allmand refused to say how many charges will be laid or who will be prosecuted.

Allmand said he has known of the pending charges for some time and has been upset with suggestions that the Liberal party was involved in a scandal.

A party member apparently is involved but the party is the victim of wrongdoing, he said.

"One member is accused of perpetrating a fraud and in fact a type of theft against the party," he said.

"The way this has come out publicly is that ministers or party figures are involved in some kind of scandal," he said.

"That is not so. What in fact has happened is that the Liberal party has been defrauded of a considerable sum of money."

IT'S HOT, ALL RIGHT

Record-tying temperatures the last two days could lead to record-breaking today, says weatherman Norman Dressler.

Temperatures exceeding 20 degrees (68F) this week equal records set between 19 and 32 years ago in Victoria for their respective dates.

The thermometer has only to rise another half-point to match the high of 21.1 degrees (70F) for April 29, 1957.

High reading Tuesday was 21, equal to the 70F of April 27, 1944, and Wednesday 20.6 (69F) matched the standing high for April 28, set in 1957.

Several points in B.C. had records for April 28 — 24 degrees (75F) at Terrace, 22 (72F) at Smithers, Quesnel and Nanaimo, 23 (73F) at Prince Rupert, and 20 (68F) at Tofino and Port Hardy.

The Gonzales weather station reported a mean record for April 28, breaking by 1.5 degrees the 24-hour average set in 1925 with 15.9 degrees (60F). That represents the average between a low of 10.6 (51F) and a high of 21.1 (70F) Wednesday.

These warm days do much to offset the cool temperatures for most of April, which is one degree behind normal, according to climatic data.

Dressler expects several more days of warm weather, with the possibility of ending April with a higher than normal average.

Who's Who At MP Zoo?

OTTAWA — Prime Minister Trudeau Wednesday called opposition Members of Parliament "hyenas" and "donkeys."

Tory Patrick Nowlan retorted that there were "horses asses" on the government side.

Speaker James Jerome managed to cool matters, as he said, "without passing judgment on that assessment."

The exchange took place during the daily question period when Progressive Conservatives and New Democrats again attacked the government for its handling of extending the lease on a duty-free shop at Montreal's Dorval Airport.

WEATHER

Tonight: Clear
Friday: Sunny

WORDPLAY

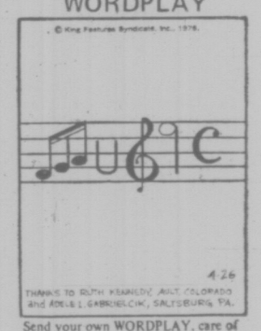

Send your own WORDPLAY, care of this newspaper.

INDEX

Classified 386-2121
News 382-3131

	Page
Births	34
Classified	34-46
Comics	33
Deaths	46
Entertainment	30, 31
Family	26-29
Finance	7, 8
Gardening	35
Sports	11-16

DRINK, DRIVE CURBS

OTTAWA (CP) — Federal Health Minister Marc Lalonde and his 10 provincial counterparts Wednesday announced tough recommendations to prevent car accidents and alcohol abuse.

Included in the recommendations, released at the end of a two-day federal-provincial health conference, (see page 23) are:

—Closer screening of alcohol advertising which link drinking and the "good life;"

—Development of a mandatory national driver education program by the federal transport department that would be flexible enough for all the provinces;

—Mandatory seat belt laws;

—More use of breath testing to screen drinking drivers;

—Lower speed limits;

—Warning labels on drugs which may affect a person's driving ability.

The recommendations are to be taken by each minister to his cabinet for consideration.

Will Ottawa Take Away the Right to Strike?

By JIM ROBB
Special to The Times

OTTAWA — The federal government may deny its public service unions the right to strike in the future or severely restrict that right.

A tougher federal attitude to collective bargaining in the public service is among the options being closely studied by federal officials as the Trudeau administration prepares to exit as gracefully as possible from wage and price controls.

The information, gathered from several sources in and close to the government, suggests a policy exercise is under way that could lead to a major re-ordering of federal government priorities for the rest of this decade and into the 1980's.

The several components of the exercise consist now of working papers completed or being prepared in a number of government departments and agencies. They are for senior deputy ministers charged with developing a policy program for the period immediately prior to and after wage and price controls are scheduled to be lifted in December, 1978.

But sources say the examination of where the federal government stands and what directions it should take goes far beyond the narrow confines of how to cope with the wage and price explosion which, experience in other countries says, will take place when controls are lifted.

The careful and often bland explanations of what the government is doing cannot entirely hide the nightmares of potential economic troubles and political disasters troubling the sleep of Prime Minister Trudeau's ministers.

The exercise now going on, informants suggest, might eventually lead to the competition policy being applied to labor unions as well as domestic and multinational firms.

There is growing concern about the rise in unemployment expected in the coming months, and what to do about it.

Ways to shift federal programs to other government levels or to the private sector are being investigated.

Provincial and municipal spending and the way this puts pressure on federal fiscal tax and expenditure policies is being examined.

The way in which regulatory agencies, like food marketing boards, contribute to inflation may lead to a complete study of regulatory agencies, their regulations, and the legislative framework within which they operate.

Strike-breaking tactics are also being studied. These could include the creation of more managerial exclusions by Treasury Board.

Managerial exclusions are designated public servants who, because they are said to perform managerial functions, fall outside union jurisdiction.

More managerial exclusions in the federal public service would presumably make it easier for Ottawa to mantain essential services to the public in the event of a major public service strike.

The federal government's concern with labor problems goes well beyond the federal public service, government informants say.

It is generally recognized that labor-management relations in Canada have to be smoothed out if worker productivity, which is at a low level, is to increase markedly.

Faced with a declining rate of productivity, the govern-

See THE RIGHT Page 2

TORONTO MARKET TRADING

In addition to Canadian Press stock reports, bond and mutual fund prices, market quotations also are supplied by the following firms or agencies: Investment Dealers' Association of Canada, Richardson Securities, Royal Bank of Canada, Pemberton Securities, A. E. Ames & Co., Annett Mackay Ltd., Bongard Leslie & Co. Ltd., and Vancouver Stock Exchange.

TORONTO 1:40 P.M. STOCKS
Distributed by CP
Toronto Stock Exchange—April 29

Quotations in cents unless marked $. z—Odd lot, xd—Ex-dividend, xr—Ex-rights, xw—Ex-warrants. Net change is from previous board-lot closing sale.

Stock	Sales	1:40 High	Low	Net p.m. Ch'ge
A and B				
Abby Glen	2165	$5½	5½	5½
Abitibi	9796	$13	12⅞	12⅞ — ⅛
Acklands	200	$14¼	14¼	14¼ + ¼
Acme Gas	2000	8	8	8 + 1
Advocate	200	225	225	225
Agnico E	2000	430	430	430 —10
Agra Ind A	1000	$6⅞	6⅞	6⅞ — ⅛
Ahed M	500	99	99	99 +14
Akaitcho	2000	86	86	86
Alf East G	9700	$11¾	11⅝	11⅝ — ⅛
Alt Energy	1380	$8¼	8¼	8¼
Alta Gas A	1060	$12⅝	12½	12⅝ — ⅛
Alta G C p	z50	$57	57	57
Alta G E p	150	$20½	20½	20½
Alta G F	550	$25¼	25	25⅛ — ⅛
Alta Nat	1000	$25¼	25	25¼ + ¼
Alcan	8685	$28⅞	28¼	28⅜
Alcan pr	225	528	28	28
Algoma St	1070	$26⅜	26¼	26¼ — ¼
Atl-Can B	200	230	230	230 — 5
Aliminex	300	$5¼	5⅛	5¼ + ⅛
Alumin 4 pr	z10	$13½	13½	13½
Almin 4½ p	100	$37	37	37
Alum 3rd p	900	$25⅜	25¼	25¼
Am Bonza	7256	285	277	285 + 9
Am Leduc	2000	6½	6½	6½ — 1
Andrew W	200	$9¾	9¼	9¼ + ⅛
Ang CT 265	225	$25⅞	25¼	25¼ —
Ang CT 315	z60	$29¼	29¼	29¼ —
Ang U Dev	2300	95	95	95 — 2
Anfnes B p	z10	$60	60	60
Aquitaine	1700	$21¼	21¼	21⅜ — ⅛
Argus C pr	230	$15⅞	15⅞	15⅞ + ⅛
Asamera	4625	$11	10⅝	11 + ½
Asbestos	837	$29⅛	29⅛	29¼ + ⅛
Atco A	2175	$15½	15¼	15½ + ¼
Ato Hard A	500	$13¼	13¼	13¼
BC Sugar A	250	$20⅛	20⅛	20⅛
Bad Boy	2200	325	325	325
Banister C	400	$10	9⅞	9⅞ + ⅛
Bank BC	328	$20¼	20¼	20¼ — ¼
Bank Mtl	2487	$15½	15⅜	15⅜ — ⅛
Bank N S	3032	$40¼	39¾	40¼ + ½
Bankeno	7200	219	212	215 + 5
B Con Nat	200	$15⅞	15⅞	15⅞ — ¼
Barry Expl	4500	51	50	51 — 3
Baton B	800	$8½	8½	8½
Becker B p	273	$6⅝	6½	6⅝ + ⅛
Belding A	25	$6⅝	6⅝	6⅝
Bell Canad	5573	$46¼	45⅞	45⅞ — ⅛
Bell B pr	225	$45¾	45¾	45¾
Bell C pr	450	$25½	25¼	25¼
Bell D pr	300	$48½	48⅜	48⅜ — ⅛
Bell 2.28	1125	$26⅛	26	26⅛ + ⅛
Bell Can W	2625	350	345	350
Beth Cop A	6245	$13⅛	13	13 — ⅛
Blakwod A	150	$7⅞	7⅞	7⅞ — ⅛
Block Bros	6594	400	395	400 + 5
Bombrdier	150	260	260	260
Border C	400	215	215	215 — 5
Bowis Cor	2294	95	95	95
Bow Valy	2450	$21⅛	21½	21½ — ¼
Bralor Res	3600	270	262	265 + 5
Bramalea	200	56	6	6
Brameda	2137	175	175	175
Brascan A	3422	$11½	11⅜	11½
Brenda M	700	$7⅜	7½	7½ — ⅛
Bridger	10200	$5¾	5½	5¾ + ⅛
Bright A	200	58	8	8
BC Forest	200	$23⅝	23¾	23⅝ + ⅛
BC Frest p	200	$34	34	34 +1¼
BC Pack B	100	$20	20	20
BC Phone	z50	$11⅝	11⅝	11⅝
BCPh 5.15	z115	$51½	51	51½
Brunswk	3550	$5½	5¼	5¼ — ⅛
Budd Auto	100	$6⅛	6⅛	6⅛
Budd A w	z15	210	210	210
Burns Fds	919	$11	10⅞	11 + ½
Bushnell	800	$5¾	5¾	5¾ — ¼
C				
CC Yachts	z200	300	300	300
CAE A	950	$10⅞	10¾	10¾
CFCN	1000	$7½	7¼	7½ + ⅛
Cad Frv	3750	$10	10	10 — ⅛
Cal Pow A	2600	$28½	28¼	28½ + ¼
Cal Pow B	250	$28⅛	28⅛	28⅛
Cal P 7 p	100	$73	73	73
Cal P 10 p	z5	$102	102	102
Cam Mine	26500	42	39½	39½ — 2
Camflo	100	$10	10	10
Campau 7p	100	$7⅛	7⅛	7⅛
Can Cem L	z38	$10⅞	10⅞	10⅞
C Cem L p	z33	$13½	13½	13½
Can Dev p	580	$98¾	98¼	98¼
C Nor West	750	$7⅞	7½	7⅞ + ⅛
C Pakrs C	500	$22¾	22¼	22¼ — ¼
CS Pete	4200	300	299	299 + 1
C Tung	1600	325	320	325
C Cabiesy	400	$15⅞	15¼	15¼ — ⅛
Cdn Cel	1630	$6⅞	6⅝	6⅞ — ⅛
C Man A	150	$25¾	25⅛	25⅛
C Curtis	z200	43	43	43
C Ex Gas	5600	355	345	355 + 5
C Hidrogas	z500	96	96	96
C Homestd	6800	$6¼	6	6
Cl Bk Com	2130	$27¼	27	27 + ¼
Cl Powr A	3750	$15	15	15 — ⅛
C Lencour	z250	11½	11½	11½
CLI Pete	1000	18	18	18
C Malart	14000	47	42	47 + 4
C Manoir	200	490	490	490
C Marconi	2000	$5⅝	5½	5⅝ + ⅛
C Merrill	1400	$6½	6⅜	6½ + ⅛
C Occdental	1900	$11½	11⅜	11½
CP Inve	5430	$20⅜	20⅛	20⅛ + ⅛
CP Inve pr	z90	$40	39⅞	40
CP Ltd	22977	$17¾	17½	17½ — ¼
Cdn Salt	450	$14½	14	14½ + ½
Cdn Tire	100	$45¾	45¼	45¾
Cdn Tire A	359	$48⅜	48¼	48¼
C Utilties	925	$12⅛	12⅛	12⅛ — ⅛
CU 10¼	100	$26¼	26¼	26¼
C Util w	3800	380	375	375
Canbra	400	390	390	390
Canron	425	$22	21⅝	21⅝ — ¼
Caron 6 pr	225	$82	82	82
Cara	100	$5½	5½	5½
Carl OK	3975	345	325	335 —10
Carl B p	z50	$24	24	24
Carma A	400	$11¼	11⅛	11¼ — ⅛
Cassiar	1034	$6⅞	6¼	6¼
Celanese	2150	$5½	5½	5½ + ⅛
Charter Oil	200	320	320	320
Chieftan D	1825	$9⅞	9⅝	9⅝ — ⅛
Chrysler	4310	$19⅜	19⅜	19½
CHUM B	100	$9¼	9¼	9¼ — ⅛
Claiborne	200	215	215	215
Cockfield	100	420	420	420 + 5
Comb Met	1100	17	17	17 — 2
Cominco	5608	$38⅞	38⅛	38¾ + ¼
Compro	300	$5¾	5¼	5¼
Con-Chm A	100	$5⅛	5⅛	5⅛
Con Bath A	3830	$38⅛	37¾	38 — ¼
C Bath 6B w	3425	$18¼	18¼	18¼
Con Bldg	2000	236	235	235 — 4
Con Fordy	2600	400	400	400
C Marben	2000	60	60	60
G Morisn	1200	170	170	170
Cons Prof	z600	27	21½	23
C Rexspar	23260	126	122	124 — 2
Con Distrb	5100	365	360	360 — 5
Cons Gas	9765	$12¼	11⅞	12⅛ + ⅛
Con Gas B	z20	$53	53	53
Con Gas D	1350	$21	20½	21 +1⅛
Conwest	1800	390	390	390 + 5
Copeland	900	190	190	190 —10
Cop Fields	z40	107	107	107
Corby vt	100	$18¼	18¼	18¼
Cornat Ind	800	435	435	435
Corp Food	700	$8⅜	8¼	8⅜ + ⅛
Coseka R	35639	350	330	345 +10
Costain R	200	Costin R w		420 335
Courvan	5000	10	10	10
Craigmt	660	$6⅜	6⅜	6⅜ — ⅛
Crain R L	500	$10½	10½	10½ — ⅛
Crestbrk	700	440	430	440 —10
Cstland	z66	6	6	6
Crwn Life	z10	549	49	49
C Zelrba A	100	$19	19	19
Crush Intl	1225	$10	10	10 — ⅛
Cyprus	300	$11⅛	11⅛	11⅛ + ¼
D to G				
Daon Dev	400	57	7	7 — ⅛
Daon A	1000	$6½	6½	6½
D Aragon	2000	16	16	16
Debhld B p	z15	$55½	55½	55½
Decca R	750	$5¾	5¾	5¾
D Eldona	19500	49	47	49 + 2
Denison	456	$57	56¾	56¼ — ¼
Doman I	2400	$5¼	5⅛	5⅛ — ¼
Dome	250	$41¾	41¾	41¾ + ¼
Dome Pete	13900	$37	36¾	36⅞ + ⅛
D Bridge	700	$36½	36½	36½ + ½
D Citrs A	100	$6½	6½	6½ + ¼
Dofasco A	832	$27⅞	27½	27½ + ⅛
D Scotish p	z50	22	22	22
Dom Store	820	$15⅞	15⅞	15⅞
D Textie A	200	$8⅛	8¼	8⅛
Domtar	3154	$25¼	25⅛	25½ + ⅛
Dr Mc C A	z100	$15½	15½	15½
Du Pont	z15	$18⅝	18⅝	18⅝
Dylex L A	800	$6⅞	6⅝	6⅞
E-L Fin	z50	$5¼	5¼	5¼
East Sul A	1000	165	152	152 —13
Ego Mines	2000	67	66	66
Electro A	300	400	390	400 +10
Elks Stors	300	$10¼	10	10 — ⅛
Emco	300	$9	9	9
Emco w	300	350	350	350
Exquisite	100	250	250	250
Extndcar	3100	$6⅝	6½	6⅝ + ⅛
Extd wt	500	265	265	265 +15
Falcon C	2900	$8⅞	8¼	8¼
Falcon	380	$41½	41½	41½ + ¼
Farm Mer	350	$7½	7½	7½ + ¼
Fed Ind A	1000	$5½	5⅜	5⅜ — ⅛
Fidelity Tr	200	355	355	355 +45
Fields S	500	$10¼	10¼	10¼ + ¼
Flinning T	z50	$13	13	13
Fireco SA	200	282	282	282 —48
F Mar	2000	46	46	46
Foodex S	150	480	480	480
F Seasons	z50	320	320	320
F Sea A pr	100	$5½	5½	5½
Francana	100	$7⅞	7⅞	7⅞
Fraser A	200	$24½	24½	24½
G&R Steel	100	$5¼	5¼	5¼
GSW Cl A	100	57	7	7
Gaz Metr	200	$6½	6½	6½ + ⅛
Gaz-Sy-p	140	$51½	51½	51½ + 1
GMC	975	$69⅞	69	69 + ½
Genstar L	1155	$22¾	22½	22½ — ⅛
Gnstar L w	340	58⅛	8⅛	8⅛ — ⅛
Gesco Dis	100	430	430	430
Gnt Mosct	3700	134	132	133
Gibraltar	1000	$7⅞	7⅞	7⅞ — ⅛
Glendale	3875	160	150	150 —10
Goldund M	2500	22½	20	20
Goldrey	500	43	43	43 — 2
Granduc	600	162	162	162 + 2
Gt Oil Sds	800	$5¼	5⅛	5¼ + ⅛
G L Nickl	2000	69	69	69 + 3
GL Paper	1280	$31¼	31⅛	31⅛ + ⅛
GL Pap w	500	$8¼	8¼	8¼
Gt W Life	z12	$54⅜	54⅜	54⅜
Gt West S	700	465	455	460 —10
G West wt	3750	165	145	165 +15
Greyhnd C	1000	41	41	41 + 1
Greyhnd	z50	$17¾	17¾	17¾
Guar Trst	710	56	6	6
Guard Cap	420	410	410	410
Gulf Can	3063	$33½	33¼	33⅜ + ⅛
H to L				
Halifax D	100	215	215	215
Hambro C	150	250	250	250
H Group A	4800	460	460	460 +10
Hard Crp A	920	$5⅞	5¾	5¾
Hard Crp C	300	$5¼	5¼	5¼ + ⅛
Harris J S	600	470	470	470 — 5
H Wood	1500	111	110	110 + 3
Hawker S	1579	$7⅛	7	7⅛ — ⅛
Hayes D A	846	$6⅜	6⅛	6⅜ — ⅛
Hedway C	500	40	340	340 —10
Highmont	1000	122	122	122 + 1
Homco A	1100	185	175	185 +10
Home A	560	$31⅞	31⅞	31⅞ — ⅛
Howdn DH	800	$8¾	8¼	8¼
Hud Bay A	1619	$21⅞	21¼	21¼
H Bay Co	2893	$19⅞	19½	19½ — ⅛
HB Oil Gas	157	$37½	37½	37½ — ¼
Hur Eri A	1185	$23¼	23	23¼ + ⅛
Husky Oil	8380	$20¼	20⅛	20¼ + ¼
Husky A pr	z25	$34	34	34
Hydra Ex	2445	25	25	25
I AC	860	$18½	18⅜	18½ + ⅛
IU Intl	2288	$10	9⅞	9⅞
Imp Oil A	15603	$23¼	22⅞	23
Imp Oil B	500	$23¼	23⅛	23⅛
Inco A	14364	$33⅞	33⅝	33⅞ + ⅛
Indal	100	$14½	14½	14½ + ⅛
Inland Gas	100	$9⅜	9⅜	9⅜ + ¼
Inter-City	700	430	425	425
Inter-City r	8750	18½	17½	17½ — ½
Inter C B w	240	225	225	225 — 7
Intrmetco	1850	58	7¾	8 + ¼
IBM	164	$250	248¼	249¾ +1½
Int Mogul	1000	230	226	226 + 6
Int Pipe A	20530	$14⅞	14⅛	14¾ + ⅜
Int Pipe w	30400	55	41	53 + 9
Inv Grp A	1000	$7½	7⅜	7⅜ — ⅛
Inv Grp 5 p	200	$13⅞	13⅞	13⅞ + ¼
Irish Cop	2000	27½	27½	27½ + ⅛
Iron Bay T	1500	$5¼	5¼	5¼
Irwin T A	100	225	225	225
Jannock	1948	$6⅛	6	6⅛ + ⅛
Jannock A	z10	$10¼	10¼	10¼
Jannock D	2400	$6¼	5¾	6¼ + ⅛
Jelex	1000	15	15	15
Joliet	600	14	14	14 +1½
Joutel	3000	39	39	39 + 1
Kaiser Re	1750	$13⅛	13⅛	13⅛
Kaps Tran	2000	182	182	182
Keen Ind	600	265	260	260 —19
Kelsey H	z50	$13⅛	13⅛	13⅛
Kenting	773	$14½	14⅜	14½
Kerr A A	816	$12⅞	12	12⅛
K Anacon	2000	26	26	26 — 1
Koffler A p	400	$7	7	7
Labatt A	z75	$16⅞	16⅜	16⅜
Lab Min	z35	$34¼	34¼	34¼
Lacana	600	365	365	365 —15
Laidlaw A	200	$6⅞	6¾	6¾ — ⅛
LOnt Cem	1200	405	400	400
Lakehead	21500	23	21½	23 + 2
Langis	1000	6	6	6
Laurasia	2000	48	48	48 — 2
Lau Fin	350	$6⅜	6¼	6¼ — ⅛
Leigh Inst	300	229	226	229
Leons Fern	725	8	8	8
Liberian	20552	$16½	15⅞	16 + 1
Lincoln Tr	7548	$21¾	21¼	21⅜ +5½
Linc A p	125	$22	22	22 +1½
Linc T w	100	200	200	200 +35
LL Lac	362	149	147	149
Loeb	600	$10	10	10
Lob Co A	200	470	470	470
Lob Co B	350	475	475	475
Lochiel	900	101	100	101 — 4
Loeb-M	100	300	300	300
Lost River	1500	250	245	245 — 5
M to O				
MEPC w	500	70	70	70 — 5
MLW Wor	z19	$14	14	14
Mclan H A	z158	$8⅜	8¼	8⅜
MB Ltd	2755	$21¼	21½	21½ — ⅜
Madeline	705	254	250	250
Magnetcs	1100	60	60	60
Majstic Wil	300	251	251	251 — 4
Man Bar	500	76	76	76 + 1
M Lf Gard	200	$23	23	23 + ½
M Lf Mills	226	$27⅞	27½	27⅞ + ⅜
Maritime	238	$18¼	18¼	18¼
Martlin A p	6000	$7¾	7¾	7¾
Martin	1500	13	13	13
Mass Fer	8076	$26⅞	26½	26½ — ⅛
Mas F 2.50	1800	$25¼	25¼	25¼
MF	2072	$25¼	25	25
Matchan	10300	14	13½	14
Matgmi A	800	$17⅛	17½	17⅛
Mc Intyre	200	$42¾	42¼	42¾
McLaghln	200	$8½	8½	8½ — ⅛
Melton R E	700	385	385	385 —15
Mentor	800	169	169	169
Merland E	5000	330	325	325 — 5
Meta Uran	5200	8½	8½	8½ — ½
Met Trust	132	$15½	15½	15½ — ½
Mindamr	9000	21½	20	20 — 2
Minn Res	1700	145	140	145 +10
Molson A	1506	$17⅜	17¼	17¼ — ¼
Mon Life	350	$27¼	27¼	27¼
Monarc W	1200	70	70	70 —15
Moore	5000	$47¾	47⅜	47⅜ + ⅛
Multi-Mi	1000	40	40	40 — 1
Multi Acc	1050	300	285	300 +15
Mymar M	z111	44	44	44
NBU Mine	4600	278	270	270 — 5
NaChrs I	14030	$5¾	5¼	5⅜ — ⅛
Nat Pete	2300	27	27	27
Nat Trust	115	$14⅜	14⅜	14⅜ — ⅜
Neonex	2550	215	212	213 — 2
New Ath	1500	10	10	10 + 1
NB Tel	650	$14½	14⅜	14½
NB Tel 1.85	100	$19¼	19¼	19¼
N Dimens	500	33	33	33 — ½
N Goldvue	z250	3	3	3
N Kelore	1000	13	13	13 + 1
N Senator	2200	10	10	10
N York Oil	10050	33	33	33 +1½
Nfld Te 975	300	$20	20	20 — ⅛
Newmor	3000	8½	8½	8½ + ½
Noble M	1500	28½	28½	28½ + ½
Noranda A	6603	$38¼	37½	37½ — ¼
Norbaska	1000	18	18	18
Norcen	38799	$13	12⅞	13 + ⅛
Norcen B	100	$22¾	22¾	22¾ + ¼
Norcen w	2200	250	246	250 +10
Norlex	1000	10½	10½	10½ — ½
NC Oils	3700	$6⅞	6¼	6⅜ + ⅛
Nor Cl 270p	400	$27	27	27
Nor Tel	14849	$37⅛	37⅛	37⅛ — ⅛
NTecm B w	4620	$17¾	17½	17½ — ⅛
Northgat	1050	435	430	435 + 5
Northld	10000	9	9	9 + 1
Nowsco W	3202	$16⅛	15¾	16⅛ + ⅛
Nu-Wst A	750	$16¼	16½	16⅝ + ⅛
Nudiama	1450	23	22	22 — 2
Nufort Res	8999	30	29	30 + 1
Numac	400	$10⅛	10	10 — ⅛
OPI Ltd	2500	280	280	280 — 5
OSP Ind	100	355	355	355 + 5
Oakwood P	1314	141	140	141 + 4
Obrien	500	76	76	76 + 1
Ocelot Ind	20700	$15¼	14⅜	14⅞ + ⅜
Okanagan	400	$6⅞	6⅞	6⅞ + ⅛
Ontario Tr	700	$6	5¾	5¾ — ⅛
Orchan A	2800	305	305	305 — 5
Oshawa A	180	490	490	490 — 5
P to S				
Pac Coper	5100	117	117	117 — 1
Pac Petrl	1859	$30⅛	30	30⅛ + ⅛
Page Pet	1000	190	190	190 + 5
Paloma P	306	205	205	205
Pamour A	1550	300	295	295 — 5
Pan Ocean	217	$14¼	14⅜	14⅜ + ¼
Pancana I	2500	91	91	91 — 5
PanCan P	7467	$23¾	23⅜	23⅜ — ⅛
Patino N V	z4	$14	14	14
Paulin A	100	250	250	250 — 5
Pe Ben O	875	249	241	241 + 1
Peerless	500	395	395	395 — 5
Permant	700	390	390	390
P Jewl A	1900	$5⅞	5¾	5¾
Petrol	2200	138	128	138 +10
Peyto Oils	2200	425	420	425 + 5
Pine Point	1650	$33½	33¼	33½ + ¼
Pitts C	200	$5¼	5¼	5¼ + ⅛
Placer	5900	$24	24	24 — ¼
Pominex	2500	55	55	55
Pop Shops	300	440	440	440
Pow Corp	300	$9⅝	9½	9½ — ⅛
Pow Crp pr	100	$28½	28½	28½ — ¼
Prado Exp	4900	205	200	203 + 4
Preston	903	$15⅞	15⅝	15⅞
Price Co	4700	$16	16	16
Prov B Can	100	$12⅞	12⅞	12⅞
Qasar Pet	7250	440	400	440 +55
Que Man	1000	11	11	11 + ½
Que Sturg	2522	116	116	116 — 4
Ram	3700	420	415	415 — 5
Ranger	3125	$15⅛	14⅞	15 + ⅛
Rayrock	2100	69	69	69
Redpath A	300	$25⅛	25⅛	25⅛ — ⅛
Redstone	9000	92	90	90
Reed Oslr A	200	$6⅞	6⅞	6⅞
Reichhold	z25	$24¼	24¼	24¼
Reich wt	300	$13¾	13¾	13¾
Reitman A	100	$12⅜	12⅜	12⅜
Repub Res	4000	92	90	90 — 5
Res Servic	800	230	230	230
Revelstk	z6	$12	12	12 — 2
Revelstk p	100	$12¼	12¼	12¼
Rileys D	200	100	100	100 — 5
Rio Algom	828	$33⅜	33⅜	33⅜ + ¼
Rolland	100	$7½	7½	7½
Roman	250	$14¼	14¼	14¼
Ronyx Cor	3400	72	72	72
Rothm A p	1110	$70	70	70
Rothmn w	1010	230	230	230
Royal Bnk	4593	$28¾	28⅝	28⅝ + ⅛
Royal Tr A	1200	$22	22	22
Russel H	3200	$12¼	12	12¼ + ¼
STL Cem A	575	$17½	17⅜	17½ + ⅛
STL Corp	z6	$23	23	23
Scot Lasal	200	300	300	300
Scot Paper	700	$22⅞	22	22 —
Scot York	6800	200	200	200 — 3
Seagram	5350	$25⅝	25⅜	25⅜ — ¼
Selkirk A	400	$12¼	12¼	12¼
Shaw Pipe	100	$6⅜	6⅜	6⅜
Shell Can	4006	$16	15⅞	16 + ⅛
Sherritt A	1079	$6½	6⅜	6½
Siebens	13000	$12¼	11¾	12¼ + ⅛
Silverwd A	625	$10	10	10
Simpsons	39520	$6⅜	6¼	6⅜
Simpson S	100	$10⅛	10⅛	10⅛ + ⅛
Sklar M	3700	210	205	210 + 4
Skye Res	1200	325	325	325 — 5
Skyline H	2000	270	270	270 — 5
Sony Corp	275	$9¼	9¼	9¼ + ⅛
Spooner	4000	25½	25½	25½ + ½
St Brodcst	1300	8	8	8
Stelco A	3789	$29	29	29 — ¼
Steep R	4700	197	191	191 — 6
Steinbg A	700	$18	18	18 + ¼
Sterysfm	9000	450	450	450 +50
Sud Cont	7500	26	25	26 + 1
Sullivan A	3150	169	160	160 — 8
Sundale O	11350	$11½	11⅜	11⅜
Superior E	3500	55	55	55
Surpass C	100	205	205	205
Systems D	1100	290	280	290 + 5
T to Z				
Talcorp	416	58	7⅜	7⅛ — ⅛
Tara	600	$15	15	15
Teck Cor A	233	390	385	385
Teck Cor B	933	305	300	300 — 5
Tele Cap A	500	$5½	5½	5½ — ½
Teledyne	300	55¾	5¼	5¼
Tex-Sol	z100	12	12	12
Tex Can	1100	526	26	26 + ¼
Txsgif	14575	$35⅛	34¼	35⅛ + ⅛
Thom L	5000	40	40	40
Thom Ind	200	57⅜	7¼	7⅛ — ⅛
Thom N A	200	$13	13	13 + ⅛
Tor Dm Bk	4299	$18¾	18⅜	18¾ + ⅛
Total Pet	5750	$6¾	6⅝	6¾ + ⅛
Total P A p	1000	$14	14	14
Traders A	800	$13⅜	13⅛	13⅜ — ⅛
Trader 66 w	600	110	110	110
Tr C Gloss	100	$5⅛	5⅛	5⅛ + ⅛
Tr Can Res	19400	73	71	72 + 2
Trans Mt	4440	$11⅛	10¾	11⅛ + ½
Transair	1705	185	180	180 — 5
Transair w	z500	½	½	½
TrCan PL	3294	$11⅜	11⅛	11⅜ + ¼
TrCan A pr	z15	$63½	63½	63½
TrCan B pr	900	$29¼	29	29¼
TrCan w	z300			
Treco Inc	100	425	425	425 — 5
Trizec w	5000

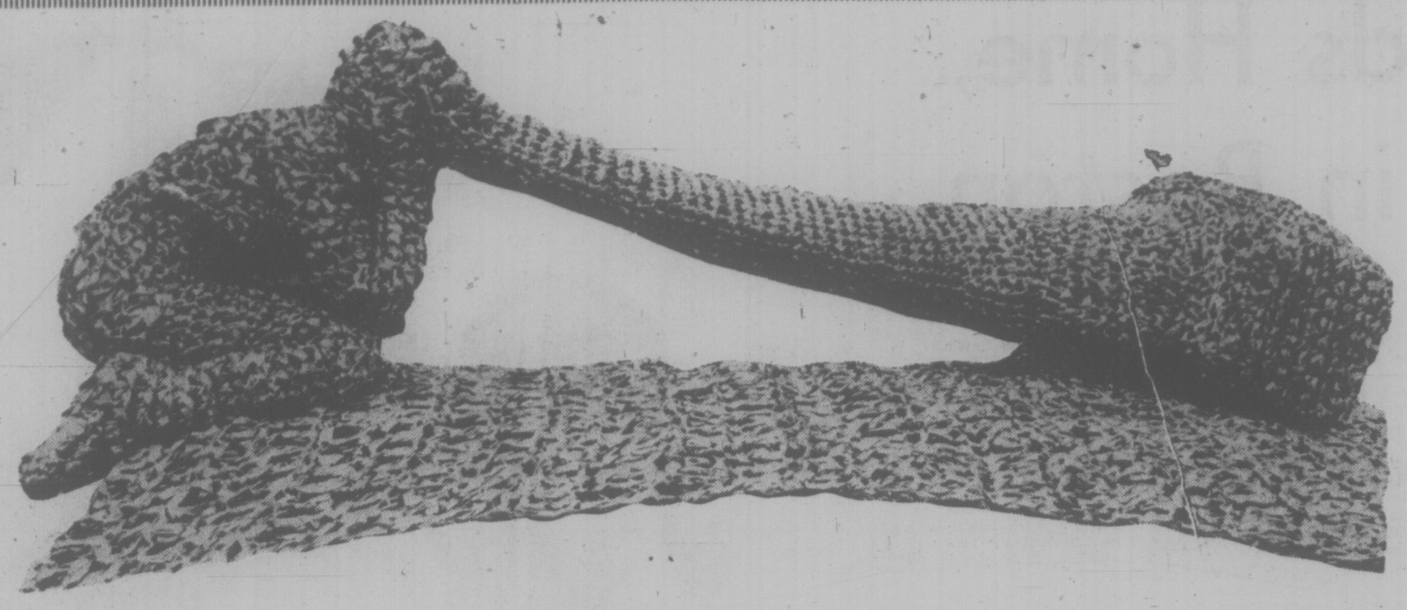

Re-Run Re-Runs

TV Trap, the title of this unusual sculpture, is made out of discarded television videotape by Vancouver sculptress Evelyn Roth. Roth, who works only with recycled materials, will be in Victoria to demonstrate her work Monday at 2 p.m. at the Capital Cable Co-Operative, 1110 Yates. Victoria residents are invited to watch and participate in the event.

SAVE A NICKEL—LOSE $100

Self-Serves Blamed

You can save a nickel and lose $100 by using the self-service gas stations all the time," warns Ray Elston, Victoria regional manager for the British Columbia Automobile Association.

The BCAA is concerned because it had to attend 216,000 emergency road cases in 1975, a 12 per cent increase from 1974.

"The growth of self-service gas stations is a major factor in this increase," Elston said.

"Car maintenance has declined. Many of the calls were dead batteries. People who use full service gas stations have the water level in their batteries checked regularly. This is very important."

Elston said the BCAA is concerned that the rate of car breakdowns will increase even further unless maintenance habits return to the pre-self-serve years.

The trend could be reversed in one of two ways, he said.

Motorists who learn to pump gas for themselves could also learn to check their own oil, fan belt and battery on a regular basis.

Or they could alternate between using self-service and full-service gas stations and get a regular maintenance check.

"Personally I prefer to deal with a full service station all the time. When you pump gas you tend to get the smell of it on your clothes. That may be all right on weekends but not when you are working.

"The last time I went into a gas station the attendant noticed my oil was down. If I had gone into a self serve I wouldn't have noticed until it was too late."

Elston said the nickels and dimes saved at self-serves could end up in expensive repair bills of $50 or $100 unless alternative means of making regular maintenance checks are found.

He said indications are the problem will get worse as the number of self service stations increase.

The increase in emergency road calls last year produced a loss of $237,000 for the BCAA.

That, and the termination of the BCAA insurance program, produced a total operating loss of $778,000 in 1975.

The BCAA took in $1 million in premiums last year but the cost of the emergency road service rose to $1.3 million because of the increase in car breakdowns.

HOW CAN a police inspector retire early when Saanich has a constable like Margo Thatcher? Harry Adams, retiring after 26 years on the force, is managing to make the break. Adams was honored at a banquet Wednesday night attended by 150 officers and civic officials. He officially retires June 1. (Irving Strickland photo)

Legal Stick In Spokes

Victoria's police department has run up against a legal obstacle in its practice of holding regular auctions of stolen, unclaimed bicycles.

Previously the auctions were held monthly, after the bikes had been held for three months in compliance with the Municipal Act.

But Police Chief Jack Gregory told the Victoria police board Wednesday he has now learned from city solicitor Jakob de Villiers that under the Victoria City Act of 1920 all stolen property must be held for at least one year.

Because a specific act takes precedence over general legislation, the board decided to write to the attorney-general requesting that the section in the city statute be repealed or amended to conform with the Municipal Act's requirements.

ASK THE TIMES

Q. Can you tell me the whereabouts, occupation and salary of Robert Strachan, former minister in the NDP government and president of ICBC?—F.D.B.

A. Strachan is now in London working as B.C.'s Agent-General for a salary of $27,000.

'Too Late' For Colwood Land Freeze

By DON VIPOND

Municipal Affairs Minister Hugh Curtis indicated today it is too late for the provincial government to help the Capital district by imposing a temporary land freeze on parts of Colwood and Langford.

The regional board sought such assistance with passage Wednesday of a resolution asking the province to impose a 45-acre minimum subdivision regulation covering about 1,500 acres in the so-called western sector.

The board wants a halt on development plans there until the community plan nearing completion for Colwood, Langford and Metchosin is enacted, likely later this summer.

The resolution says large tracts of developable land could be subdivided "in a manner inconsistent with the proposed provisions of such community plan."

At present subdivision approval in electoral areas such as Colwood and Langford lies with the provincial highways department and indications are that developers owning land in the area proposed for the interim freeze have already met conditions required by the highways department.

Curtis said Wednesday and repeated today that he wants to help the region meet its planning objectives but it may be too late.

He has no legal authority to impose a land freeze, his advisers tell him, and he expressed surprise that the region had taken up the issue so late in the game.

"I first heard about it Monday and they have known for a year and a half that development was taking place. I can't help but feel that maybe the regional district was hoping I could do something that they knew they couldn't."

The 850-acre Colwood development project, unveiled by Dunhill Development Corporation earlier this year, lies in the centre of the area the regional board would like to see frozen.

The Dunhill project, endorsed by the region, which flanks Latoria Road, proposes a mix of residential housing to accommodate up to 22,000, built over the next 10 to 20 years.

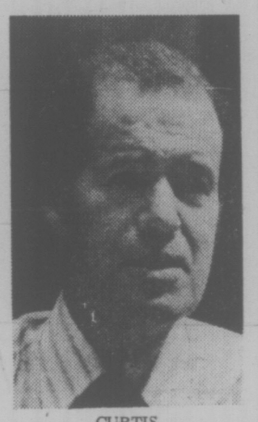

CURTIS
. . . no authority

The area of about 1,500 acres proposed for the freeze is bounded approximately by Happy Valley and Sooke Roads, Wishart, Applegate, Metchosin Roads and the southern boundary of the Colwood-Langford electoral areas, a line roughly between Briarwood Lane and Winter Road.

Langford director Earl Pallister said later Wednesday the freeze would give the regional board "a little time to breathe."

If it was imposed, there would be nothing to prevent it being lifted for specific areas if developers came along with good secondary plans which fitted into the community scheme, he said.

Recyclers Get $10,000 Lift

The provincial government has approved a $10,000 grant to the Capital region's recycling program but it's too soon for the embattled recyling staff to start cheering.

In fact the recycling staff has been firmly reminded they are regional board employees and as such are not to publicly campaign against board policy, board chairman Jim Campbell said Wednesday.

Campbell and some other directors were obviously irked by the vigorous complaints aired by the recycling staff after their budget was cut 25 per cent earlier this month.

Campbell noted that the recycling program was launched with federal grants several years ago and subsequently taken over at considerable cost by the region.

He described the workers, many of them volunteers, as "highly motivated people" but the salaried staff simply hadn't appreciated they are now regional employees.

As to the $10,000 grant from the province, the regional board will have to decide whether to reduce the deficit financing by a matching amount, he said.

And that won't be influenced by pressure tactics, he added.

In other business, the regional board gave final approval to the bylaw establishing a community plan for Sooke.

It also learned that the red tape had been cleared away on the Clover Point outfall project and bids will be in by the end of May and work will likely start in July.

The outfall to be built will carry raw sewage now being discharged at tideline 6,000 feet out into Juan de Fuca Strait. The Clover Point outfall will also handle the sewage now being discharged at McMicking Point in Oak Bay.

$250 Reward For Bus Vandals

B.C. Hydro is offering a $250 reward for information leading to the conviction of vandals damaging the company's buses.

The company says vandalism to buses, including seat slashing, shattered windows and near-indelible graffiti, costs the public at least $200,000 a year.

A spokesman here said the vandalism occurs in spurts.

"There'll be a rash of tire-slashing in one area and it'll disappear and start in another."

There are a variety of forms including the problem of pellet guns being fired at windows.

In Vancouver, where the reward is also being offered, a spokesman said the vandalism tends to be worst in areas where a new service has been introduced or where families with children in their early teens tend to live.

"It seems to me that parents are not taking the time to teach their children proper values and a decent way of life," said Bill Ellwyn, director of customer services.

Vandals who are caught are required to pay for the damage or face prosecution in court.

Sooke Skates At 7 Tonight

Summer weather is here — but in Sooke there's ice.

The new Sooke arena will be open for family skating tonight for the first time, from 7 to 9 p.m.

Arena spokesman Ron Dumont said the only charge will be for skates rental which is 50 cents.

The $630,000 prefabricated arena has yet to be officially opened and that ceremony will likely be held in about two weeks, he said.

Meanwhile recreation commission members tested the ice Wednesday and a coachs' clinic was held in the evening.

Mickelson Named Dean Of Education Faculty

Dr. Norma Mickelson planned to stay only a year at University of Victoria but she remained for nine and has now been appointed dean of the education faculty.

Mickelson, acting dean since September, is the first woman to become dean of a UVic faculty and is the only woman heading an education faculty in the country.

She holds a strong commitment to a program of field-based teacher training and believes totally in good academic background.

Her priorities will be developing a masters of education program.

Mickelson, 50, has been acting dean since she replaced Dr. George Pederson, now vice-president at UVic.

MICKELSON
. . . first

She joined UVic in 1967 as a lecturer, planning only one year's stay. Later, however, she obtained her master's degree from university and her doctorate from the University of Washington in 1972.

She is a native of Victoria; graduated with honors from Victoria High School and from the provincial Normal School. She graduated with a bachelor of education from the University of B.C. and Victoria College.

She was the supervisor of elementary instruction for the Saanich and Sooke school district and consultant for the Gulf Islands district.

Prior to that, she spent 15 years as an elementary teacher in Victoria and Vancouver.

Explosion Lawsuit Ends

A trial for damages involving a 1973 explosion on Oak Bay Avenue was concluded Wednesday before Chief Justice Nathan Nemetz in B.C. Supreme Court.

The court asked for written argument from counsel before a judgment for damages is made, probably in June.

The explosion occurred when B.C. Hydro contractors Dillingham Corporation and Webb and Trace Limited exposed a gas main in a street excavation at 1838 Oak Bay Avenue, resulting in several suits naming all three companies.

John and Deborah Hertzberg, proprietors of The Toy Shop, which was among premises destroyed in the blast and fire Sept. 26, 1973, asked for $138,789 in a statement of claim for property loss, loss of business and personal suffering.

Two other plaintiffs, including building owner Irene Randall and beauty shop operator Mary Couper, have settled out of court for an undisclosed sum and other plaintiffs await disposition of their claims.

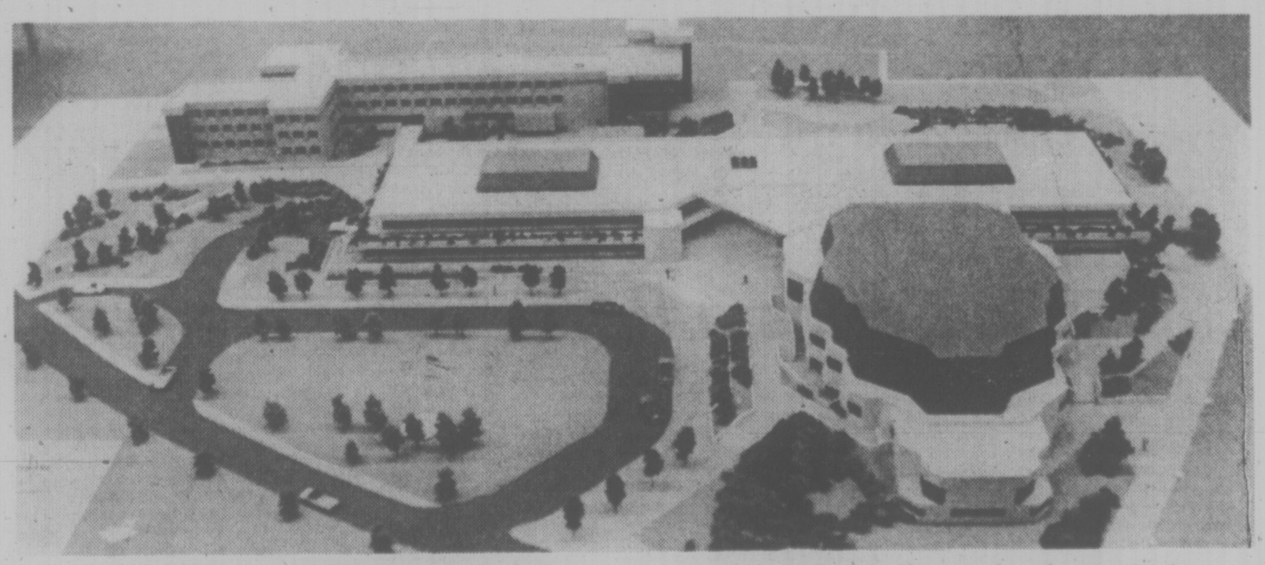

NEW UNIVERSITY CENTRE and auditorium will be built on University of Victoria campus inside the ring across from the new McKinnon sports complex. The $6.3 million centre includes exterior shell of the auditorium (foreground) and a two-storey administrative office wing with underground parking behind. Third wing of the Clearihue Building is shown in the background.

You've got a friend.
C-FAX 1070

92nd YEAR, No. 271 ★★

Victoria Times

VICTORIA, B.C., THURSDAY, APRIL 29, 1976 ★★★★

15 CENTS DAILY, 30 CENTS SATURDAY

Pinto WAGONS HAVE 57 CU. FT. OF CARGO SPACE
peter pollen ford

MASONS ASK 35% BOOST

VANCOUVER (CP) — Negotiators for some of the 40,000 British Columbia construction workers have made contract demands as high as 35.2 per cent in one year.

The highest demand comes from cement masons who want a wage increase of $2.45 an hour, or 27 per cent, and a total increase, including benefits, of $3.83½ or 35.2 per cent.

The figures came from a document produced for Construction Labor Relations Association, bargaining agent for the construction companies.

The construction unions have announced that they plan to bargain for new contracts beyond the guidelines of the federal anti-inflation program, which specifies that construction companies with more than 20 employees fall under the eight-per-cent-in-a-year guideline.

Contracts between 15 construction unions and 800 construction companies expire in the three days.

In the expiring contract, wages and fringe benefits for construction workers ranged between $10.8 and $11.80 an hour.

Many workers also had special cost-of-living adjustments ranging from 16 to 24 cents an hour during the second year of the two-year agreements.

Other wage demands in the document are:

—Carpenters want a wage increase of $2.55½ or 26.4 per cent a total package of $2.86½ or 25.2 per cent;

—Inside linemen want $1.86 more in wages, or 18 per cent, and a total of $3.18 or 26.1 per cent;

—Ironworkers have asked for a $2.66—an hour increase, or 28.1 per cent and a total package of $2.98 or 26.1 per cent;

—Plumbers asked for $1 an hour or 9.9 per cent for a total of $1.81 or 14.9 per cent and a total package of $1.81 or 14.9 per cent;

—Heat and frost insulators are seeking a total package of $1.90 or 16.7 per cent;

—Sheet and Metal Workers, Local 280, are going for a wage increase of $2.50 or 25.5 per cent and a total package of $2.80 or 23.7 per cent.

—Linemen belonging to the International Brotherhood of Electrical Workers asked for a wage increase of $2.85 or 28.7 per cent and a total package of $3.31½ or 27.7 per cent.

TRANS-CANADA WIDENING CUT, TOO

Blanshard Linkup Out

Greater Victoria's two major highway projects — the Blanshard Street extension and the Trans-Canada widening — have been postponed indefinitely by the provincial government.

Highways Minister Alex Fraser told the Times no money has been allotted for the projects in this fiscal year.

He said he didn't know whether money could be set aside in the 1977-78 budget year but added: "As far as I'm concerned, it's our priority."

The Trans-Canada project, widening the road to four lanes between the Town and Country shopping centre and the Colwood turnoff was expected to begin this spring at a cost of about $5 million.

Design work on the Blanshard Street extension is still not completed, but the $2.5 million development would likely have begun by the fall.

Department official Dick Readshaw said Trans-Canada work had the priority and design work is basically complete although it had not been decided whether it would go to tender or be done by the departmental crews.

The highways department budget was cut this year from $359.3 million to $321 million and no new projects are included in the new budget.

Projects started last year are being continued but no new highway construction has been allowed for in the budget.

Readshaw confirmed the two Victoria projects are a priority for the department but staff officials cannot prejudge what funds the legislature might allocate for highways next year.

Blanshard Street extension involves a northward route along Vernon Avenue, hooking up with the Pat Bay Highway north of the existing Saanich municipal hall.

Coming south on the Pat Bay the new road would follow Seymour Avenue and join up with Blanshard.

The long-awaited Blanshard extension would mean motorists headed for the Saanich Peninsula could travel on the new road rather than Douglas Street.

Widening of the Trans-Canada to four lanes would mean motorists heading for the Colwood area and up-Island had a direct highway route out of town.

Saanich Mayor Ed Lum, when informed of the postponement, said he was both surprised and disappointed.

"I'm very disappointed," he said, "At our last meeting with the minister we were told that funds were available and the projects would be started this year."

Lum could not recall when the meeting took place, except "it was some time ago."

He said he would try to contact Fraser to confirm his decision.

He said Saanich's capital works program had been planned on the assumption that the projects would be started. Now, he said, the program will have to be changed.

"This throws our priorities out of order," he said, "We based our roadwork on the assumption that the Blanshard Street extension would be given the green light. Our priorities will have to be changed. We were counting on the Blanshard Street extension to solve our north and south traffic problem."

—Bill Halkett photo

CAUGHT BETWEEN ENDS, Keith Hayton's grin almost outshines his own handiwork. The Grade 4 student at Quadra Elementary crafted the clay bookends for the school art fair today and fellow students Darren Smith and Lana Dietrich tried them on Keith for size during a lull in the tour of pottery, macrame and visual art work compiled by students. School principal N. E. Trim reports the days when student art consisted only of crayons and paper are long gone. Pupils use the school kiln for pottery, and as Keith's shirt so aptly tells it they tried it and they liked it.

West Coast Rescue Gets 'Short End'

By PAT DUFOUR
Times Staff

The Canadian coast guard's new recommendations to improve marine search and rescue facilities on both coasts is a political sop to east coast politicians, Dr. Bob Sommerville of Campbell River claimed today.

He said the west coast is getting "the very, very short end of the stick" yet has more than three times the number of marine incidents than the east coast.

Sommerville, the most active volunteer rescue agent in British Columbia, accuses the department of "cooking the books" in order to make it appear that the west coast has more search and rescue equipment than it really has.

"The west coast dealt with 1,916 marine incidents in 1975 compared to 624 on the east coast," he said, "The Halifax

See MARINE Page 2

Cabinet Egg Row Brewing

Times News Services

OTTAWA — Consumer Affairs Minister Bryce Mackasey and Agriculture Minister Eugene Whelan appear headed for a showdown over egg imports to Canada.

Mackasey said Wednesday he is investigating charges that the Canadian Egg Marketing Agency skirted the law in an attempt to wrestle control over egg imports from the federal government.

He told the Commons he would be "very upset," if he finds CEMA has circumvented traditional egg importing processes in an effort to get monopoly control over imports.

The three-year-old, producers' union, has been attempting for some time to take over the power to issue supplementary egg import permits.

A number of major egg wholesalers, say CEMA used its influence to block some import permit applications made to the department and to allow others.

As well, they say CEMA itself has been importing eggs through a front man at lower U.S. prices, then offering the eggs to wholesalers at domestic prices.

Whelan has vowed to support CEMA's efforts to become the sole importer of eggs into Canada.

The three-year-old, producers' union, has been attempting for some time to take over the power to issue supplementary egg import permits.

But major egg producers, the Anti-Inflation Board, and now MPs, are fighting the move, saying it would give CEMA full monopoly power over egg prices.

WHAT'S YOUR OPINION?

Should the city of Victoria experiment with closing the Government Street Mall to traffic for certain periods this summer—say, during August weekends?

Opinion on this question seems to be divided at City Hall right now, with several aldermen saying they favor a trial closure but Mayor Mike Young appearing somewhat cool to the idea and discounting the likelihood of any such decision.

Meanwhile, representatives of the business community have made it plain that they don't want the city to tinker with the new downtown traffic pattern which becomes effective at the end of May. In other words, traffic access to the five-block-long mall should remain unobstructed.

Bear in mind that the dictionary definition of a mall is a public area "designed as a promenade for leisurely strolling or as a pedestrian walk."

On Government Street, should the "mall" continue trying to accommodate both people and cars, or is a temporary traffic ban worth considering, at least on a trial basis? We'd like to hear your views, so please send in the coupon below. No names will be used without first getting permission.

Send to: Opinion, Victoria Times, Editorial Dept., 2621 Douglas Street, Victoria, B.C.

I (approve) (disapprove) of a temporary traffic ban on the Government Street Mall because .....

.....

.....

.....

Name .....

Address .....

I (will) (won't) allow my name to be published.

GM BOOMS

DETROIT (AP) — General Motors Corp. reported Wednesday near-record profits of $800 million for the first three months of 1976, more than 13 times the anemic earnings it produced in the same year-ago period.

Liberal Money Gone: Charges on the Way

Times New Services

OTTAWA — Fraud charges are to be laid in connection with misappropriation of Liberal Party funds, Solicitor-General Warren Allmand said today.

The charges arise from the continuing investigation into the Sky Shops affair, he told a press conference. He termed the amount of money "considerable."

One source put the amount at $73,000. Another said it was in the range of $20,000.

Allmand refused to say how many charges will be laid or who will be prosecuted.

Allmand said he has known of the pending charges for some time and has been upset with suggestions that the Liberal party was involved in a scandal.

A party member apparently is involved but the party is the victim of wrongdoing, he said.

"One member is accused of perpetrating a fraud and in fact a type of theft against the party," he said.

"The way this has come out publicily is that ministers or party figures are involved in some kind of scandal," he said.

"That is not so. What in fact has happened is that the Liberal party has been defrauded of a considerable sum of money."

IT'S HOT, ALL RIGHT

Record-tying temperatures the last two days could lead to record-breaking today, says weatherman Norman Dressler.

Temperatures exceeding 20 degrees (68F) this week equal records set between 19 and 32 years ago in Victoria for their respective dates.

The thermometer has only to rise another half-point to match the high of 21.1 degrees (70F) for April 29, 1957.

High reading Tuesday was 21, equal to the 70F of April 27, 1944, and Wednesday 20.6 (69F) matched the standing high for April 28, set in 1957.

Several points in B.C. had records for April 28 — 24 degrees (75F) at Terrace, 22 (72F) at Smithers, Quesnel and Nanaimo, 23 (73F) at Prince Rupert, and 20 (68F) at Tofino and Port Hardy.

The Gonzales weather station reported a mean record for April 28, breaking by 1.5 degrees the 24-hour average set in 1925 with 15.9 degrees (60F). That represents the average between a low of 10.6 (51F) and a high of 21.1 (70F) Wednesday.

These warm days do much to offset the cool temperatures for most of April, which is one degree behind normal, according to climatic data.

Dressler expects several more days of warm weather, with the possibility of ending April with a higher than normal average.

Who's Who At MP Zoo?

OTTAWA — Prime Minister Trudeau Wednesday called opposition Members of Parliament "hyenas" and "donkeys."

Tory Patrick Nowlan retorted that there were "horses asses" on the government side.

Speaker James Jerome managed to cool matters, as he said, "without passing judgment on that assessment."

The exchange took place during the daily question period when Progressive Conservatives and New Democrats again attacked the government for its handling of extending the lease on a duty-free shop at Montreal's Dorval Airport.

WEATHER

Tonight: Clear
Friday: Sunny

WORDPLAY

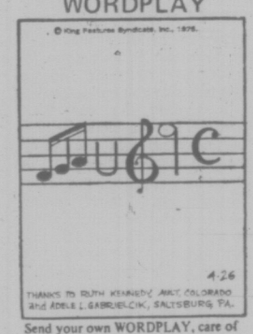

Send your own WORDPLAY, care of this newspaper.

INDEX

Classified 386-2121
News 382-3131

	Page
Births	34
Classified	34-46
Comics	33
Deaths	46
Entertainment	30, 31
Family	26-29
Finance	7, 8
Gardening	35
Sports	11-16

DRINK, DRIVE CURBS

OTTAWA (CP) — Federal Health Minister Marc Lalonde and his 10 provincial counterparts Wednesday announced tough recommendations to prevent car accidents and alcohol abuse.

Included in the recommendations, released at the end of a two-day federal-provincial health conference, (see page 23) are:

—Closer screening of alcohol advertising which link drinking and the "good life;"

—Development of a mandatory national driver education program by the federal transport department that would be flexible enough for all the provinces;

—Mandatory seat belt laws;

—More use of breath testing to screen drinking drivers;

—Lower speed limits;

—Warning labels on drugs which may affect a person's driving ability.

The recommendations are to be taken by each minister to his cabinet for consideration.

Will Ottawa Take Away the Right to Strike?

By JIM ROBB
Special to The Times

OTTAWA — The federal government may deny its public service unions the right to strike in the future or severely restrict that right.

A tougher federal attitude to collective bargaining in the public service is among the options being closely studied by federal officials as the Trudeau administration prepares to exit as gracefully as possible from wage and price controls.

The information, gathered from several sources in and close to the government, suggests a policy exercise is under way that could lead to a major re-ordering of federal government priorities for the rest of this decade and into the 1980's.

The several components of the exercise consist now of working papers completed or being prepared in a number of government departments and agencies. They are for senior deputy ministers charged with developing a policy program for the period immediately prior to and after wage and price controls are scheduled to be lifted in December, 1978.

But sources say the examination of where the federal government stands and what directions it should take goes far beyond the narrow confines of how to cope with the wage and price explosion which, experience in other countries says, will take place when controls are lifted.

The careful and often bland explanations of what the government is doing cannot entirely hide the nightmares of potential economic troubles and political disasters troubling the sleep of Prime Minister Trudeau's ministers.

The exercise now going on, informants suggest, might eventually lead to the competition policy being applied to labor unions as well as domestic and multinational firms.

There is growing concern about the rise in unemployment expected in the coming months, and what to do about it.

Ways to shift federal programs to other government levels or to the private sector are being investigated.

Provincial and municipal spending and the way this puts pressure on federal fiscal tax and expenditure policies is being examined.

The way in which regulatory agencies, like food marketing boards, contribute to inflation may lead to a complete study of regulatory agencies, their regulations, and the legislative framework within which they operate.

Strike-breaking tactics are also being studied. These could include the creation of more managerial exclusions by Treasury Board.

Managerial exclusions are designated public servants who, because they are said to perform managerial functions, fall outside union jurisdiction.

More managerial exclusions in the federal public service would presumably make it easier for Ottawa to mantain essential services to the public in the event of a major public service strike.

The federal government's concern with labor problems goes well beyond the federal public service, government informants say.

It is generally recognized that labor-management relations in Canada have to be smoothed out if worker productivity, which is at a low level, is to increase markedly.

Faced with a declining rate of productivity, the govern-

See THE RIGHT Page 2

TORONTO MARKET TRADING

In addition to Canadian Press stock reports, bond and mutual fund prices, market quotations also are supplied by the following firms or agencies: Investment Dealers' Association of Canada, Richardson Securities, Royal Bank of Canada, Pemberton Securities, A. E. Ames & Co., Annett Mackay Ltd., Bongard Leslie & Co. Ltd., and Vancouver Stock Exchange.

TORONTO CLOSING STOCKS
Distributed by CP
Toronto Stock Exchange—April 29

Complete tabulation of Thursday transactions. Quotations in cents unless marked $. z—Odd lot. xd—Ex-dividend. xr—Ex-rights. xw — Ex-warrants. Net change is from previous board-lot closing sale.

Stock	Sales	High	Low	Close	Net Ch'ge
		A and B			
Abby Glen	4815	$5⅛	5	5⅛	+ ⅛
Abitibi	24956	$13	12⅞	12⅞	— ⅛
Acklands	200	$14¼	14¼	14¼	+ ¼
Acme Gas	2000	8	8	8	+ 1
Adanac M	6000	32	32	32	
Advocate	200	225	225	225	
Agnico E	3475	435	430	435	— 5
Agra Ind A	1400	56⅞	6⅜	6⅜	— ⅛
Ahed M	500	99	99	99	+14
Akaitcho	2000	86	86	86	
Alt East G	11800	$11⅛	11⅜	11¾	
Alt Energy	7865	58¾	8½	8⅝	— ⅛
Alta Gas A	2310	$12⅜	12¼	12⅜	— ¼
Alta G C p	250	57	57	57	
Alta G E p	150	$20½	20½	20½	
Alta G F	550	$25¼	25	25⅛	— ⅛
Alta Nat	1026	$25¼	25	25¼	+ ¼
Alcan	22760	29	28¾	28⅞	
Alcan pr	225	$28	28	28	
Algoma St	1120	$26¾	26¼	26¼	— ¼
Algonq pr	240	450	450	450	—30
All-Can B	400	230	230	230	— 5
Alminex	1300	$5¼	5⅛	5¼	+ ⅛
Alumin 4 pr	235	$14	13½	14	
Almin 4½ p	200	$37	37	37	
Alum 3rd p	4400	$26	25¾	26	+ ¼
Am Bonza	10556	305	277	305	+29
Am Eagle	1000	39	39	39	+ 2
Am Leduc	2000	6½	6½	6½	— ½
Andres W	300	$10	9¾	10	+ ⅛
Ang CT 265	225	$25¾	25¾	25¾	
Ang CT 315	260	$29¾	29¾	29¾	
Ang U Dev	3300	95	94	94	— 3
Anthes B p	210	560	60	60	
Aquitaine	1716	$21¾	21¾	21¾	— ¼
Argus C pr	230	$15⅞	15⅞	15⅞	+ ⅛
Asamera	8675	11	10⅝	11	+ ⅛
Asbestos	1537	$29½	29⅛	29½	+ ⅜
Ashland C	1000	9¾	9¼	9¼	— ⅛
Atco A	5755	$16	15¼	16	+ ¼
Atl C-Cop	500	40	40	40	
Ato Hard A	500	$13¼	13¼	13¼	
BC Sugar A	350	$21	20½	20½	
BP Can	160	$9¾	9¾	9¾	— ⅛
Bad Boy	2300	325	325	325	
Banister C	400	$10	9⅞	9⅞	+ ⅛
Bank BC	678	$20¼	20	20	— ½
Bank Mtl	6053	$15½	15⅜	15½	+ ⅛
Bank N S	5742	$40½	39¾	40½	+ ¼
Bankeno	8200	219	212	215	+ 5
B Coln Nat	1750	$15⅞	15⅞	15⅞	
Bary rExpl	4500	51	50	51	— 3
Baton B	800	$8½	8½	8½	
Bay Mills	225	$11¾	11¾	11¾	
Becker B p	273	$6⅝	6½	6⅝	+ ⅛
Belding A	25	$6⅞	6⅞	6⅞	
Bell Canad	7386	$46¼	45¾	46	
Bell A pr	221	$45⅝	45½	45⅝	
Bell B pr	275	$45¼	45¼	45¼	
Bell C pr	485	$25½	25¼	25¼	
Bell D pr	330	$48½	48⅜	48⅜	— ⅛
Bell 2.28	2165	$26⅛	25¾	25¾	— ¼
Bell Can W	4600	35⅜	34⅝	35⅛	— ¼
Beth Cop A	6545	$13⅛	13	13	— ⅛
Blakwod A	150	$7⅞	7⅞	7⅞	— ⅛
Block Bros	7394	405	395	400	+ 5
Bombrdier	650	260	250	250	—10
Border C	400	215	215	215	— 5
Bovis Cor	5300	95	91	91	— 4
Bow Valy	6000	$22	21½	22	+ ¼
Bralor Res	3600	270	262	265	+ 5
Bramalea	815	56	6	6	
Brameda	2837	175	175	175	
Brascan A	6008	$13⅛	13⅜	13⅜	+ ⅛
Brenda M	700	$7⅞	7½	7½	— ⅛
Bridger	13400	5⅝	5½	5⅝	+ ⅛
Bright A	200	58	8	8	
BC Forest	200	$23¾	23¾	23¾	+ ⅛
BC Frest p	200	534	34	34	+1¼
BC Pack B	100	$20	20	20	
BC Phone	485	$11½	11½	11½	+ ¼
BCPh 1956	225	$45¾	45¾	45¾	
BCPh 5.15	2115	$51½	51	51½	
BCPh 5¼ p	220	$55¼	55¼	55¼	
BCP 10.16 p	100	$26¼	26⅜	26¾	+ ⅛
Brunswk	4450	5½	5¼	5¼	— ⅛
Budd Auto	500	$6⅛	6¼	6¼	— ⅛
Budd A w	215	210	210	210	
Burns Fds	1925	$11	10⅞	11	+ ½
Bushnell	800	$5¾	5¾	5¾	— ¼
		C			
CC Yachts	200	300	300	300	
CAE A	1983	$10⅞	10¼	10¾	
CFCN	1200	$7½	7⅜	7½	+ ⅛
Cad Frv	5443	$10⅛	10	10⅛	— ⅛
Cad Frv A	155	$16¼	16½	16¾	+ ¾
Cal Pow A	2847	$28½	28¼	28½	+ ¼
Cal Pow B	250	$28⅛	28¼	28⅛	
Cal P 7 p	100	$73	73	73	
Cal P 10 p	130	$101⅜	101⅜	101⅜	— ⅛
Cal P 9.75	40	$100¼	100¼	100¾	— ⅜
Calvert	1000	18	18	18	—1½
Cam Mine	31500	42	39½	41	— ½
Camflo	4 2200	$10	9⅞	10	
Campau A	414	$5¼	5¼	5¼	
Campau 7p	600	$7⅛	7⅛	7⅛	
Can Cem L	838	$11¼	11	11¼	+ ⅛
C Cem L p	433	$13½	13½	13½	
Can Dev p	610	$98¼	98¼	98¼	
Can Malt A	100	$21¼	21¼	21¼	
C Nor West	3350	$7⅞	7¾	7¾	
C Pakrs C	2200	$22¾	22¼	22¾	— ¼
Can Perm	100	$17½	17½	17½	
CS Pete	7900	300	293	298	
C Tung	6900	325	320	325	
C Cablesy	433	$15⅞	15¾	15¾	— ¼
C Cable w	1000	200	200	200	
Cdn Cel	2390	$7	6⅞	7	
CC Man A	250	$25¼	25⅛	25¼	+ ⅛
C Curtis	2200	45	45	45	— 1
C Ex Gas	31685	370	345	370	+20
C Hidrogas	z500	96	96	96	
C Homestd	9025	$6⅛	5⅞	6	
CI Bk Com	3480	$27¼	27	27¼	+ ½
CIL	1000	$23⅛	23⅛	23⅛	— ⅛
CI Powr A	3750	$15	15	15	— ⅛
C Lencour	z250	11½	11½	11½	
CLn Pete	4000	19	18	19	+ 1
C Malart	63000	48	42	45	+ 2
C Mahoir	200	490	490	490	
C Marconi	8600	$5¾	5½	5¾	+ ¼
C Merrill	2200	$6½	6¼	6½	+ ⅛
C Ocdental	2300	$11⅛	11⅛	11½	
CP Inve	8226	$20⅜	20⅛	20⅛	+ ⅛
CP Inve pr	z90	$40	39⅞	40	
CP Ltd	31142	$17¾	17½	17⅜	— ⅛
C Reserve	500	400	400	400	— 5
Cdn Salt	450	$14½	14	14½	+ ½
Cdn Sup O	200	$43¾	43½	43¾	
Cdn Tire	100	$45¾	45¾	45¾	
Cdn Tire A	772	$48⅜	48¼	48⅜	+ ⅛
C Utilties	1525	$12⅛	12⅛	12⅛	— ¼
C Util $1.25	220	$23¾	23¾	23¾	— ¼
CU 10¼ p	5200	27	26¾	27	+ ¼
C Util w	3800	380	375	375	
C Vickers	300	$24¼	24¼	24¼	
CWN 5½ p	z50	$11	11	11	
Canbra	400	390	390	390	
Canron	425	$22	21⅝	21⅝	— ¼
Caron 6 pr	z25	$82	82	82	
Capit Div	1100	31	31	31	— 1
Cara	100	$5½	5½	5½	
Carl OK	5025	345	325	335	—10
Carl B p	z50	$24	24	24	
Carma A	100	$11¼	11¼	11¼	— ⅛
Carrier JD	100	160	160	160	
Cassiar	1534	$6⅞	6¼	6⅜	+ ⅛
Cassidy L	300	420	400	400	
Celanese	2150	$5⅝	5½	5½	+ ⅛
Cent Pat	1000	82	82	82	
Charter Oil	200	320	320	320	
Chieftan D	2225	$9¾	9⅛	9¾	
Chrysler	5710	$19¼	19⅜	19½	
Cinn Mine	4300	134	132	134	+ 1
Cinnabar	1000	82	82	82	
Clairtone	486	$57	56¾	56¾	— ¼
Clarkson	1000	$5⅛	5⅛	5⅛	
Clearwater	2500	75	69	75	+ 9
Cleveland	1820	$15⅞	15⅞	15⅞	
Cochenour	400	$8¼	8⅛	8⅛	— ⅛
Cockfield	100	420	420	420	+ 5
Comb Met	20100	18	17	18	— 1
Cominco	8858	$38⅞	38⅛	38¾	+ ¼
C Holiday I	100	290	290	290	
CHlns A p	100	$18⅛	18⅛	18⅛	
Compro	1000	56¼	55¾	6	+ ¼
Compr Ap	100	$11¾	11¾	11¾	+ ⅛
Coniagas	500	52	52	52	+ 5
Con Chm A	100	$5⅝	5⅛	5⅛	
Con Bath A	3940	$38⅛	37¾	38	— ¼
C Bath 6B w	3625	$18¼	18	18	— ¼
Con Bldg	2700	236	235	235	— 4
Con Fardy	3047	400	400	400	
C Marben	8000	60	58	58	— 2
C Morisn	6200	175	170	175	+ 5
Cons Prof	z600	27	27½	27	
C Rambler	2700	170	170	170	— 5
C Rexspar	34760	126	122	124	— 2
Con Textle	537	235	235	235	+ 5
Con Distrb	6850	365	360	365	
Cons Gas	10830	$12⅜	11⅞	12¼	+ ½
Con Gas B	z20	553	53	53	
Con Gas D	1350	$21	20½	21	+1⅛
Conwest	2300	390	385	385	
Copeland	900	190	190	190	—10
Cop Fields	140	112	112	112	— 8
Corby vt	120	$18¼	18¼	18¼	
Cornat Ind	870	435	435	435	
Corp Food	1000	$8½	8¼	8½	+ ⅛
Coseka R	41500	350	330	345	+10
Cosfain R	300	$9¼	9¼	9¼	
Costin R w	920	335	310	315	—20
Courvan	5000	10	10	10	
Craigmt	4610	$6½	6⅜	6⅜	— ⅛
Crain R L	500	$10½	10½	10½	— ⅛
Crestbrk	800	445	430	445	— 5
Cstland	266	6	6	6	
Crown Life	293	$49	49	49	
C Zellrba A	185	$19	19	19	
Crow Nest	200	$33⅜	33½	33⅜	+ ¼
Crush Intl	2500	$10⅛	10	10⅛	
Cuvier M	900	96	96	96	+ 1
Cygnus A	240	55	5	5	
Cyprus	4250	$13⅜	10⅞	10⅞	— ⅛
		D to G			
Dalmy A	200	$9½	9½	9½	— ⅜
Daon Dev	700	$7⅛	7	7⅛	
Daon A	1100	$6⅜	6¼	6⅜	+ ⅛
D Aragon	4000	16	16	16	
Debhid B p	z15	$55½	55½	55½	
Decca R	1250	$5¾	5¼	5¾	
D Eldona	23700	49½	47	49½	+2½
Denison	486	$57	56¾	56¾	— ¼
Dicknsn	1000	$5⅛	5⅛	5⅛	
Dist Tr A	260	450	450	450	+10
Doman I	2400	$5¾	5⅜	5⅜	— ¼
Dome	400	$42	41¾	42	+ ½
Dome Pete	20000	$37	36¼	37	+ ¾
D Bridge	700	$36½	36½	36½	+ ½
D Citrs A	200	$6½	6¼	6¾	
Dotasco A	5362	$27⅜	27⅜	27⅜	+ ¼
D Scotish p	z50	$22	22	22	
Dom Store	1820	$15⅞	15⅞	15⅞	
D Textle A	400	$8⅝	8½	8⅝	— ⅛
Domtar	3689	$25⅛	25⅛	25⅜	+ ⅛
Dr Mc C A	z100	$15½	15½	15½	
Du Pont	615	$18½	18½	18½	
Dylex L A	800	$6⅞	6⅞	6⅞	
E-L Fin	250	$5¾	5¾	5¾	+ ⅛
E-L Fin w	100	100	100	100	—20
East Mal	710	205	204	205	+ 3
East Sul A	2400	165	150	150	—15
Econ Inv p	100	$25½	25½	25½	
Ego Mines	8000	70	65	68	+ 2
Electro A	1000	400	390	400	+10
Elks Stors	600	$10⅛	10	10	— ⅜
Emco	300	59	9	9	
Emco w	300	350	350	350	
Exquisite	100	250	250	250	
Enfndcar	3400	5⅝	6½	6⅝	+ ⅛
Extd wt	500	265	265	265	+15
Falcon C	4500	8⅜	8⅛	8⅜	+ ⅛
Falcon	406	$41½	41½	41½	+ ¼
Farm Mer	350	$7½	7½	7½	+ 1
Fed Ind A	1000	$5½	5⅜	5½	— ¼
Fidelity Tr	200	355	355	355	+45
Fields S	600	$10¼	10	10	
Finning T	z50	$13	13	13	
Fireco SA	200	282	282	282	—48
F Mar	5000	48	46	46	
Foodcrp Lt	400	300	295	295	
Foodex S	1350	490	480	485	+ 5
F Seasons	z50	320	320	320	
F Sea A pr	100	$5½	5½	5½	
Francana	100	$7⅞	7⅛	7⅞	
Fraser A	220	$24½	24½	24½	
Fruehauf	500	$6¼	6¼	6¼	
GFH Steel	500	$5¼	5⅛	5⅛	— ⅛
GSW Cl A	100	$7	7	7	
Gaz Metr	200	$6½	6½	6½	+ ⅜
Gaz S½ p	155	$5½	5½	5½	+ 1
GMC	6774	$70¼	69	70	+1½
Gen Star L	1355	$22¼	22½	22½	— ⅛
Gnstar L w	360	$8⅜	8⅜	8⅜	— ⅜
Genco Dis	100	430	430	430	
Gnt Mascot	4300	134	132	134	+ 1
Gibraltar	2400	58	7⅞	8	
Glendale	4375	160	150	150	—10
Goldund M	6000	22½	20	21	+ 1
Goldray	500	43	43	43	— 2
Granduc	800	162	160	160	
Gt Oil Sds	800	$5¼	5⅛	5¼	+ ⅛
G L Nickl	2500	75	69	75	+ 9
GL Paper	1380	$31⅛	31⅛	31⅜	+ ⅜
GL Pap w	650	$8¼	8⅛	8⅛	— ⅛
Gt W Life	z12	$54⅜	54⅜	54⅜	
Gt West S	700	465	455	460	—10
G West wt	4050	175	145	175	+25
Greyhnd C	1000	41	41	41	+1
Greyhnd	161	$17¾	17¾	17¾	+ ½
Guar Trst	710	56	6	6	
Guard Cap	430	410	410	410	
Gulf Can	3563	$33½	33¼	33½	+ ¼
		H to L			
Halifax D	100	215	215	215	
Hambro C	250	250	250	250	
H Group A	4800	460	460	460	+10
Hard Crg A	920	$5⅞	5¾	5¾	
Hard Crp C	320	$5¼	5¼	5¼	+ ⅛
Harris J S	1300	475	470	475	
H Wood	1500	111	110	110	+ 3
Hawker S	3579	$7¼	7	7¼	
Hayes D A	1046	$6⅛	6⅛	6⅛	— ⅛
Hedway C	500	340	340	340	—10
Highmont	1000	122	122	122	+ 1
Homco A	1300	185	175	185	+10
Home A	966	$31⅞	31¾	31¾	— ⅛
Home B	100	$27	27	27	
Howdn DH	1000	$8¾	8¾	8¾	
Hud Bay A	2695	$22	21¾	21⅞	+ ⅛
H Bay Co	4323	$19⅛	19½	19½	— ¼
HB Oil Gas	590	$37⅛	37½	37½	— ⅛
Hur Eri A	1385	$23¼	23	23⅛	
Husky Oil	10030	21	20⅝	21	+ ⅛
Husky A pr	z25	$34	34	34	
Husky B pr	100	$34	34	34	+ ⅛
Husky E w	500	$6	6	6	+ ⅛
Hydra Ex	2445	25	23	25	
IAC	1960	$18⅛	18⅛	18¼	+ ⅛
ITL Ind	100	120	120	120	— 5
IU Intl	6588	10	9⅞	9⅞	
IWC Com	1000	181	181	181	— 4
Imasco A	400	$24¼	24¼	24¼	
Imp Oil A	17124	$23⅞	22⅞	23	
Imp Oil B	500	$23⅛	23⅛	23⅛	
Inco A	21864	$33⅞	33½	33½	— ⅛
Indal	100	$14½	14½	14½	+ ⅛
Industmin	500	$8⅞	8⅞	8⅞	+ ⅛
Inland Gas	400	$9½	9⅜	9½	+ ⅜
Inland G p	100	$10⅛	10⅛	10⅛	+ ⅛
Inter-City	750	430	425	425	
Inter-City r	30380	18½	17½	18½	+ ½
Inter C A p	100	$13½	13½	13½	
Inter C B w	240	225	225	225	— 7
Int Div	300	160	160	160	
Intrmetco	4450	$8⅛	7¾	8⅛	+ ⅜
IBM	231	$250	248¼	250	+1¾
Int Mogul	1725	265	226	265	+45
I Mogul A	100	$10	10	10	— ⅛
Int Pipe A	22380	$14⅞	14⅛	14¾	+ ⅜
Int Pipe w	34425	55	41	50	+ 6
Ipsco	547	$13½	13½	13½	
Inv Grp A	1600	$7¼	7¼	7½	
Inv Grp 5 p	700	$14	13⅞	14	+ ⅛
Irish Cop	2000	3½	3½	3½	
Iron Bay T	1500	$5¼	5¼	5¼	
Irwin T A	100	225	225	225	
Ivaco A	1200	$8¾	8⅝	8¾	— ⅛
Jannock	1888	$6⅛	6	6⅛	+ ⅛
Jannock A	z10	$10¾	10¾	10¾	
Jannock D	2400	$6¼	5⅞	6¼	+ ⅛
Jelex	7000	15	14½	14½	— ½
Joliet	600	14	14	14	+1½
Joutel	5000	39	38½	38½	— ½
Kaiser Re	4275	$11½	11⅜	11½	+ ⅛
Kaiser wt	580	$8½	8⅜	8½	+ ¼
Kaps Tran	2000	182	182	182	
Keen Ind	600	265	260	260	—19
Kelsey H	250	$11⅜	11⅜	11⅜	
Kenting	772	$14½	14⅜	14½	
Kerr A A	1116	$12⅜	12	12⅛	
K Anacon	2000	26	26	26	— 1
Koffler A	4500	485	470	480	
Koffler A p	400	57	7	7	
Labatt A	275	$16⅛	16⅛	16⅜	
Lab Min	135	$34⅜	34⅜	34⅜	+ ⅛
Lacana	400	365	365	365	— 5
Laidlaw A	600	$6⅞	6⅜	6⅜	— ⅛
LOnt Cem	1510	405	400	400	
Lakehead	21500	23	21½	23	+ 2
Langis	1000	6	6	6	
Laurasia	3500	48	47	47	— 3
Lau Fin	650	$6⅜	6¼	6⅜	— ⅛
Leigh Inst	1700	229	225	225	— 4
Leons Frn	225	58	8	8	
Levy A pr	100	$5½	5½	5½	
Liberian	20552	$16½	15⅞	16	+ 1
Lincoln Tr	9681	$21⅜	20½	20½	+4⅜
Linc A p	125	$22	22	22	+1½
Linc T w	100	200	200	200	+35
LL Lac	362	149	147	149	
Living w	600	$10	10	10	
Lob Co A	210	470	470	470	
Lob Co B	620	475	470	470	— 5
Lochiel	3600	101	100	100	— 5
Loeb M	200	300	300	300	
Lost River	1800	255	245	255	+ 5
		M to O			
MEPC w	12400	70	70	70	— 5
MLW Wor	z19	$14	14	14	
Mclan H A	z163	$9⅛	8⅜	9⅛	
MB Ltd	3675	$21¾	21½	21¾	— ⅛
Madeline	905	254	250	252	+ 2
Magnetics	1140	60	60	60	
Maistc Wil	400	255	251	255	
Man Bar	2500	76	75	75	
M Lf Gard	210	$23	23	23	+ ½
M Lf Mills	226	$27⅞	27¾	27⅞	+ ⅛
Maritime	338	$18¼	18¼	18¼	
Martim A p	7600	$8	7¾	8	+ ¼
Mar T 940	160	$9¾	9¾	9¾	
Martin	1500	13	13	13	
Mass Fer	10581	$26¾	26⅜	26½	— ⅛
Mas F 2.50	1800	$25¼	25¼	25¼	
MF B	6270	$25⅛	25	25⅛	+ ⅛
Matchan	10300	14	13½	14	
Matgmi A	800	$17⅛	17⅛	17⅛	
Mc Intyre	400	$42¼	42⅛	42¾	— ⅜
McLaghin	1200	$8½	8¼	8¼	— ⅜
Melchers	1300	320	320	320	+20
Melton R E	700	385	385	385	—15
Mentor	1100	169	169	169	
Mercantil	1191	$15	14⅞	14⅞	— ⅛
Merland E	6200	330	325	325	— 5
Meta Uran	5200	8½	8½	8½	— ½
Met Trust	132	$15½	15½	15½	— ½
Midcon	2200	75	75	75	
Mindamr	10000	21½	20	21½	— ½
Minri Res	5200	155	140	150	+15
Molson A	2131	$17⅜	17	17	— ½
Mon Life	350	$27¼	27¼	27¼	
Monarc W	1200	70	70	70	—15
Moore	5700	$47¾	47⅜	47½	+ ⅛
Multi-Mi	3500	42	40	41	
Multi Acc	1050	300	285	300	+15
Murphy	1000	5½	5½	5½	— ⅛
Mymar M	z111	44	44	44	
NBU Mine	5900	278	265	265	—10
NaChrs I	17930	$5¾	5⅜	5¼	— ⅜
N Hees Ent	400	185	185	185	+ 5
Nat Pete	900	29	29	29	— 2
Nat Trust	115	$14⅜	14⅜	14⅜	— ⅜
Negnex	4350	215	212	213	— 2
New Alh	1500	10	10	10	+ 1
NB Tel	690	$14½	14⅜	14½	
NB Tel A p	300	$14¼	14¼	14¼	
NB Tel 1.85	100	$19¼	19¼	19¼	
N Dimens	500	33	33	33	— ½
N Goldvue	5200	3	3	3	
N Kelore	1000	13	13	13	+ 1
N Que Ragl	800	245	240	240	
N Senator	2400	10	10	10	
N York Oil	11050	34	33	34	+2½
Newco Fin	210	$10¼	10¼	10¼	
Nfld Tel A	100	$14½	14½	14½	
Nfld Te 9%	300	$20	20	20	— ⅛
Newnor	3000	8½	8½	8½	+ ½
Noble M	4500	32	28½	32	+ 4
Noranda A	7753	$38¼	37½	37½	— ¾
Noranda B	100	$37½	37½	37½	
Norbaska	1500	19½	18	19½	+1½
Norcen	45381	$18	17⅞	18	+ ⅛
Norcen B	350	$23	22¾	23	+ ½
Norcn 150	400	$22	21¾	22	
Norcen w	3900	259	246	259	+19
Norlex	1500	11	10½	11	
Normick P	800	300	300	300	
NC Oils	17000	56¾	6¼	6½	+ ⅛
Nor Ct 270p	500	$27	27	27	
Nor Tel	16456	$37⅞	37⅛	37⅜	— ⅛
NTecm B w	4820	$17¾	17⅜	17⅜	— ⅛
Northgat	1050	435	430	435	+ 5
Northld	40000	9	8	8	
Nowsco W	3602	$16⅛	15¾	16	+ ⅛
Nu-Wst A	900	$16¼	16½	16¾	+ ¼
Nudlama	1450	23	22	22	— 3
Nufort Res	10998	30	29	30	+ 1
Numac	1000	$10⅛	10	10	— ⅛
OPI Ltd	3300	290	280	290	+ 5
OSF Ind	210	355	355	355	+ 5
Oakwood P	4364	144	140	141	+ 4
Obrien	900	76	76	76	+ 1
Ocelot Ind	21600	$15¼	14⅝	15	+ ⅜
Okanagan	400	5⅝	6⅛	6⅛	+ ⅛
Ontario Tr	3900	5½	5¾	6½	+ ⅛
Orchan A	3100	305	300	300	—10
Oshawa A	205	490	490	490	— 5
Oshawa w	z27	12	12	12	
		P to S			
Pac Coper	6100	117	115	115	— 3
Pac Pete	4740	$30¼	30	30⅛	+ ⅛
Page Pet	1300	195	190	195	+10
Paloma P	397	205	205	205	.1
Pamour A	2350	305	295	300	
Pan Centr	1000	105	105	105	+ 1
Pan Ocean	217	$14¾	14¼	14¾	+ ¼
Pancana I	2500	91	90	90	
PanCan P	8156	$23¾	23⅜	23¾	
Patino N V	z4	$14	14	14	
Paulin A	100	250	250	250	— 5
Pe Ben O	875	249	241	241

Budget Cuts Disastrous'

The development of a comprehensive justice program for the province decelerated during 1975 and it is an insensitive bureaucracy that's to blame, says deputy attorney-general Dave Vickers.

Writing in the introduction to the second annual report of the attorney-general's department tables in the legislature Wednesday, Vickers said every part of the department was badly affected by Treasury Board directives dealing with staff hiring levels.

Last year the board ordered all departments to reduce their staffs 15 per cent by attrition, part of a general austerity measure instituted by the former NDP government and continued by the Socred administration.

"Control initiated by an insensitive bureaucracy and administered without any appreciation for the nature of programs and government priorities can only have a disastrous effect," he said, adding that the restrictions both demoralized staff and damaged programs.

He said programs designed to expand Crown counsel, court reporting, sheriff's services and court administration functions were particularly disrupted.

Vickers noted over the past three years tremendous strides have been made in improving the administration of justice.

Since 1972 the attorney-general's budget has increased more than 152 per cent, from $42 million a year to $107 million. However, that growth has now been curbed.

This year's estimate is set at about $112 million, only about four per cent over the previous year's estimate and less than two per cent over what the department actually spent by year-end on March 31.

Vickers said basic, traditional services have been the targets in improving the administration of justice, with a particular emphasis on greater community involvement and participation.

Vickers said crime prevention programs would remain high on the list of departmental priorities.

He noted police initiatives and leadership developing such programs have paid off. For the first time in 1975 there was a decrease in the growth in the crime rate in the province.

Despite the need for more money, more staff, and perhaps more laws, he said, the central requirement is a need for a change in attitude.

"I remain convinced that what we need more than anything is a change of heart and mind about what the system is all about.

"We must re-examine a hierarchical, punitive and harsh criminal justice system to see if all the present prohibited forms of conduct ought still to be considered crimes.

"In short we must, as a group of professionals and with public support, begin a long review to decriminalize our laws."

Capital Directors Scale Pay to Work

Directors on the Capital Region Board voted themselves pay increases Wednesday and the new rates for the first time are scaled to the volume of work generated by different electoral areas.

Last year all seven electoral area directors got $3,372 while the 11 directors representing municipalities got $2,248.

Under a new formula, directors for Colwood, Langford and Salt Spring Island will get $5,000 this year, directors for Sooke and the Outer Gulf Islands will receive $4,400 and directors for Metchosin and View Royal $3,900.

Directors representing municipalities will get $2,500 for their regional board duties, an increase of 11.2 per cent.

Board chairman Jim Campbell will receive $7,283, an 8 per cent increase from last year's salary of $6,744, while regional hospital board chairman Art Young will get $3,641, up from $3,372 last year.

Bylaw setting out the new rates was passed without debate Wednesday.

Executive director Dennis Young said today the new salary scales were calculated after such factors as the rate of development in an electoral area was assessed, together with other factors such as activity in zoning and subdivisions which involved directors in public hearings.

DOG SNIFFS HIDDEN HASH

VALLORBE, Switzerland (Reuter)—A sniffer dog seemed to have developed an odd interest in snail shells, a whole truck and trailer load of them. Curious customs officers at this border crossing point investigated and found 220 pounds of hashish hidden among the shells, police said Wednesday.

PETITION URGES SAANICH CENTRE

A group of Central Saanich residents has already collected more than half the names on the voting list in support of a referendum to build a regional recreation centre.

G. D. Gurr of 1198 Dignan, leader of the citizen group, said today petitions have more than 2,000 signatures and canvassers will continue to circulate them door-to-door until Friday. The municipality has 3,800 names on its voting list.

Central Saanich council recently withdrew from a partnership with North Saanich and Sidney in planning a recreation centre to serve the entire Saanich Peninsula. Council claimed the project favored by the other two municipalities was too expensive and they weren't willing to compromise.

The petition, which will be presented to council at its meeting Monday night, calls on council to let the people of Central Saanich decide by putting the tri-municipal project to them in a referendum.

Gurr said today the sampling of public opinion in Central Saanich coming from the petition shows most people are strongly in favor of a regional centre.

Voters feel the three councils must stop their bickering and get on with it because delay means the project will simply cost them more, he said.

Meanwhile, Central Saanich council has a committee looking into the feasibility of building its own centre.

Gurr said anyone who wants to sign the petition can call him at 652-2734. A model of a proposed regional recreation centre will be on display at the Brentwood regional library for the next week, he said.

Food Throwers Vandalize Deli

Vandals overnight broke into a delicatessen in the recently opened Hatley Park shopping centre, 2244 Sooke Road, and went on a food-throwing binge that caused several hundred dollars damage.

Barbara Sletvik, co-owner of the Brandy Wine Delicatessen, said when she arrived at the store after being awakended by police at 5 a.m. she found the place in shambles.

Six salads had been taken out of a showcase and emptied on the floor and counter. Bits of meat and sausage had been stomped on the floor. And a gallon of mustard had been dumped on some clothes in a back room.

Mrs. Sletvik said a cash register had been jimmied open and an adding machine broken.

The vandals apparently entered through a back door which had been smashed open. However, only two bottles of beer were taken. The empties were found in a lane behind the shop.

Roger's House of Carpets, next door, was also broken into but no damage was done and nothing taken.

Dangerous Driving Guilty Plea

DUNCAN — A 21-year-old Duncan man has pleaded guilty to dangerous driving, the charge arising out of a two-car accident last Dec. 25 in which two Sidney brothers died.

William Daniel Talbot had originally been charged with criminal negligence in connection with the head-on collision which claimed the lives of James John Bailey, 21, and Richard William Bailey, 20.

A preliminary hearing had been scheduled to start Tuesday. Judge Lance Heard of Duncan provincial court remanded Talbot to May 21 for sentencing.

Recent Finds Bump Arctic Gas Reserves

EDMONTON (CP) — Known Arctic natural gas reserves have been increased to about 15 trillion cubic feet through recent discoveries, Panarctic Oils Ltd. President Charles Hetherington said.

Hetherington said previously submitted estimates of Arctic gas reserves, made to the national energy board, would be revised upward to reflect recent gas discoveries.

Industry estimates suggest 25 trillion cubic feet of gas reserves must be found in the Arctic islands to justify construction of the Mackenzie Valley pipeline.

Henry Offers Help

KINSHASA, Zaire (AP) — U.S. State Secretary Henry Kissinger says the United States government will help negotiate the transition to black rule in Rhodesia if it is asked to do so.

Althouth Kissinger's offer at a news conference Wednesday stirred memories of his shuttle diplomacy between the Israelis and Arabs, he said "I have no immediate plan to return to black Africa nor am I saying I would be the party" who would do the negotiating.

Kissinger again warned the Soviet Union against direct interference in the struggle for black liberation in southern Africa.

"If one country tries to establish its hegemony, then the other nations will be forced to respond," he said.

"We hope for the sake of Africa this can be avoided."

Phone Cut Off

TEL AVIV (Reuter) — Telephone lines to the headquartes of Israel's governing Labor party here have been disconnected because the party had not paid its bill, a party spokesman said.

Tile Dumping Ruled Okay

OTTAWA (CP) — The Anti-Dumping Tribunal has ruled that dumping into Canada of 12-by-12-inch mirror tiles from the United States has not caused and is not causing material injury to Canadian production of similar mirror tiles.

Two of the tribunal members also concluded that the mirror tile dumping is not likely to cause injury in the future to production of similar goods in Canada. The third Panel member, J. P. C. Gauthier, dissented.

The mirror tiles in question were in some instances backed with double-faced adhesive tape.

Bacardi Rum(s) Produced by Special Authority and Under the Supervision of Bacardi and Company Limited.
Bacardi and Bat Device are Registered Trademarks of Bacardi & Company Limited. Bottled by FBM Distillery Co. Ltd., Canada.

Express yourself. Improvise. You can't miss with the rum that goes with all the world's great mixers.

Bacardi rum. Start with our good taste, then fill in yours.

BACARDI rum.

Look at THIS!

Space Vehicle!

The new front-wheel drive Datsun F-10 Wagon.

Over fifty cubic feet of luggage space. Front-wheel drive, for better traction, safer handling. Advanced and comprehensive anti-corrosion treatment.

Fully-equipped with a value package that includes: rear window defogger, tinted glass, reclining bucket seats, whitewall tires, rustproof fender liners, and more. No charge.

Gets up to 40 miles per gallon in combined city/highway driving. (According to E.P.A. tests. Your mileage may vary.)

We've got a space vehicle for you. The new F-10 Wagon. Datsun's lowest-priced station wagon. See it today, drive in now.

$4,095 Full Price at Three Point Motors

Catch the SPIRIT at

THREE POINT... MOTORS LTD. DATSUN

2620 GOVERNMENT at HILLSIDE • 385-6737 (dlr. lic. 00740A)

Now! Seamless isn't shapeless any more.

SPECIAL INTRODUCTORY PRICE $2.00 OFF SUGG. RETAIL PRICE

NEW!

CROSS YOUR HEART® SEAMLESS Bra

Now famous Cross Your Heart Bra styling for youthful shaping . . . with smooth seamless cups that hold their shape for the look that is naturally you. Seamlessness plus Support! Available in Regular and Fiberfill cups, white and beige.

SPECIAL INTRODUCTORY PRICE
Regular cup $6.95
Fiberfill $7.95

Woodward's Foundations, Main Floor.

Woodward's

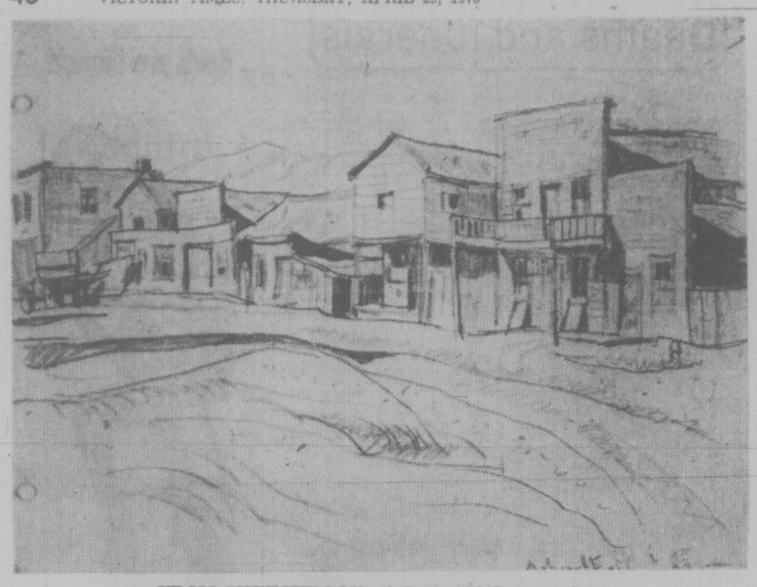

FROM SKETCHBOOK of Group of Seven painter A. Y. Jackson, this graphite drawing of Ashcroft, B.C., dated Sept. 6, 1945, is one of a collection of drawings by the Group of Seven now on view at Victoria Art Gallery. The exhibition comes from the National Gallery of Canada and the works include watercolors, preparatory sketches and caricatures, revealing the great variety of artists' drawing methods within the Group. The exhibit will be on view through May 23.

Taxes Killing Sports Clubs?

Amateur sporting clubs are in danger of being taxed out of existence by the vagaries of political interests from one municipality to another, according to Tillman Briggs, a director of the James Bay Athletic Association.

He told a provincial commission of inquiry on property assessment Wednesday that municipal councils have the right to exempt clubs from land and improvement taxes.

"However, more often than not, athletic associations run into a situation where aldermen pat members on the back, tell them what a great job they are doing, but then refuse to give tax relief because of technicalities," he said.

In a brief, the association suggested that municipalities be required to exempt from taxes land and improvements used by non-profit athletic associations for recreational purposes.

Briggs said that people in power should begin to appreciate various life styles and be prepared to support those organizations which contrubute to society in various ways.

"It is indeed embittering to contribute to the municipality and have the municipal government return its gratitude by tripling their rentals while reducing service on these rentals and place us in a critical financial situation with a larger tax bill each year," he said.

'Make Something Happen' Newspaper Unions' Aim

VANCOUVER (CP) — Mediator Charles Stewart was asked Wednesday "to report out" of contract negotiations between Pacific Press, which prints The Province and The Sun newspapers, and the Joint Council of Newspaper Unions.

A council statement said this action was taken in order to free the unions to "make something happen."

Stewart said he will inform Labor Minister Allan Williams of this development and it will be up to the minister to decide what action will be taken.

One of the main issues in the negotiations is jurisdiction over making the plates used on the printing presses.

Earlier this month, the Graphic Arts International Union representing photoengravers left the council of seven unions in a jurisdictional row with the Stereotypers Union.

The stereotypers informed the council Wednesday that they will meet in the next few days to take a strike vote.

Strike votes were taken by other unions after their contracts expired Oct. 31, 1975.

★

ONE-HOUR CP WORK STOPPAGE

TORONTO (CP) — Operations at the Montreal and Vancouver bureaus of The Canadian Press were normal today following a one-hour work stoppage Wednesday by members of the Canadian Wire Service Guild.

The flow of news from the two bureaus was halted between 7 p.m. and 8 p.m. EDT (4 p.m. and 5 p.m. PDT) to protest what guild members described as delays by the company in reaching agreement on a first contract.

In a telegram to management, guild members at Ottawa bureau said they supported the action taken by union members at Montreal.

In another telegram to management, a Vancouver guild representative said members in that bureau would work overtime only when ordered to do so.

The guild was certified Sept. 17 as bargaining agent for many editorial and business office employees at The Canadian Press and its affiliate, Broadcast News Ltd.

Talks between the national news co-operative and the union are to resume in Toronto May 3.

Mainland Car Dealers Face Strike

VANCOUVER (CP) — More than 700 union employees of 14 Lower Mainland automotive dealer shops have voted 75.4 per cent in favor of strike Len Burkinshaw of the International Association of Machinists, Local 1857, said today.

The last vote will be taken Monday at McLoughlin and Levy Motors in Vancouver.

Burkinshaw said the union, which represents service mechanics, auto body workers and partsmen, is demanding a 10-per-cent increase which would include fringe benefits.

The Motor Dealers Association is offering the employees a one-year wage increase of eight per cent.

Burkinshaw said negotiations, under provincial mediation, were temporarily discontinued when neither union nor management would budge from its position.

Nanaimo Contract Talks Break Off

NANAIMO — Contract talks broke off for an indefinite period Wednesday after management rejected Mediator Clark Gilmour's recommendation that an industrial inquiry commissioner be appointed in the dispute.

The Canadian Union of Public Employees and the Mid-Island Public Employers' Association were no closer to an agreement after two days of negotiation.

Joe Kilner, chairman of the MIPEA, said today management still believes "both sides can get together without the interference of a third party" and so rejected Gilmour's recommendation.

"We're aware of what the district could stand; what is reasonable without the help of an arbitrator who doesn't understand the local situation."

Kilner, however, said "of course we'd have to accept a commissioner if the government appointed him."

There has been no moderation in the union's position since the last meeting, Kilner said. Nick Mieras, CUPE spokesman, said there has been little progress.

Kilner has issued a press release to the town, left without puble services since April 5 when the strike by 500 CUPE members started.

The association, he says, "apologizes to the citizens for continued lack of services.

"In spite of some changes to the employers' stand — a guaranteed wage increase of 9½ per cent retroactive to Jan. 1, 1976 compared to one year earlier, with a further 6 per cent general increase in 1977 — there has been no moderation of the union demands."

The association, says Kilner, does not believe that for every $1 increase in the cost of living index that it's reasonable to seek a $3 increase in wages."

Tougher Clamps At Pen

NEW WESTMINSTER (CP) — The trouble-plagued British Columbia penitentiary moved Wednesday to control dangerous prisoners by setting up a super-maximum security unit.

Dragan Cernetic, director of the penitentiary, said in a news release that the former segregation area known as the penthouse has been designated a super-maximum security unit with a population of 35 prisoners. The unit has 44 cells.

"Sufficient changes have been made in the Penthouse area so that we can function within the (federal court) ruling" the news release said.

The solitary confinement section, or Penthouse, was closed after the court ruled last December that seven prisoners were victims of cruel and unusual punishment under the bill or rights.

Cerfietic said the new security unit will be staffed by a permanent team of 28 security officers who will not rotate through other prositions in the prison. There was no permanent team under the previous system.

In the matter of the Estate of JOHN EDWARD SMITHWICK ROBERTS, deceased

CREDITORS and others having claims against the Estate of JOHN EDWARD SMITHWICK ROBERTS, deceased, formerly of No. 17 — 1300 May Street, in the City of Victoria, in the Province of British Columbia, are required to send full particulars of such claims to Dona Atkinson, Executrix, c/o No. 201—2067 Cadboro Bay Road, Victoria, B.C., on or before the 31st day of May, 1976, after which date the Estate will be distributed having regard only to claims that have been received.

JOHN B. E. GOULT, ESQ.
Barrister and Solicitor
No. 201—2067 Cadboro Bay Road
Victoria, B.C.
Solicitor for Executrix

NOTICE TO CREDITORS
In the matter of the estate of MARJORIE EILEEN SMITH, deceased, late of Victoria, British Columbia

CREDITORS and others having claims against the above estate are required to send full particulars of such claims to Messrs. Randall, Meyer & Pollard, 103—1006 Fort Street, Victoria, British Columbia, Solicitors for the Executor, Christopher Gurney Randall, on or before the 25th day of May, 1976 after which date the estate's assets will be distributed, having regard only to claims of which the Executor shall then have received notice.

CHRISTOPHER GURNEY RANDALL
Executor

BY: Messrs. Randall, Meyer & Pollard,
Barristers and Solicitors,
103—1006 Fort Street,
Victoria, B.C.
Solicitors for the Executor

LUNDS
926 FORT ST.
AUCTION TOMORROW
1:30 P.M.
A Large Selection
FURNISHINGS
and items to be sold under The WAREHOUSEMENS LIEN ACT.
GOOD HAND TOOLS
LAWN SWEEPERS
& Other Garden Equip.
BICYLES
MAJOR APPLIANCES
and Small Lots
LUNDS AUCTIONEERS & APPRAISERS PHONE 386-3388

MINIHAHA.
LOWEST PRICED LITTLE FUN CAR IN THE NATION.
A Mini rides many miles on a gallon. Carries 4 big braves. Holds the road like a moccasin. Scout around. Then come in and have a pow-wow with us. Mini's a great car for the bucks.
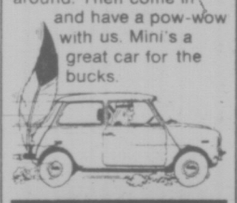
Special $2999
Limited Offer
Only Extra is Provincial Tax and Licence
PLIMLEY
BRITISH CAR CENTRE
1010 Yates, Victoria, B.C.
Dealer Licence Number D-572A
4-25

AUCTION GALLERY
386-8448
AUCTION
SALE
DON'T FORGET OUR
AUCTION
FRI., APRIL 30
7 P.M.
Fine Complete Households of Furniture. Bedroom, Chesterfield, Dinette Suites. Washers, Dryers—many miscellaneous items. A good selection of goods.
ALWAYS THE FINEST SELECTION OF AUCTION MERCHANDISE IN VICTORIA
Consign now for our Antique Auction
PLEASE PHONE
386-8448
THE AUCTION GALLERY
966 Yates 4-29 386-8448

KILSHAWS
1115 FORT ST.
Estate Clearance & Consigned
MODERN FURNISHINGS
AUCTION
FRIDAY at 7:00 P.M.
Down Cushion and Mohair
CHESTERFIELD STES.
Modern Colonial Loveseat and Chair
5-Pce. Colonial & 5-Pce. Teak Dining
HIDE-A-BEDS
Twin Beautyrest,
B.S. & M. Chests, etc.
8-Pce. Walnut Dining Ste.
Vict. Tea Table
ROSEWOOD INLAID CABINET
HANGING CORNER CABINET
TILT-TOP TABLE
RUGS
1 Very Fine
PERSIAN MAT
Roll-Top Desks
Spinning Wheel
Rockers
REFRIGERATORS—RANGES
CRAFTSMAN SHOP VAC, SKILSAW, SANDER, ETC.
CHINA—GLASSWARE & BRIC-A-BRAC
KILSHAWS LTD.
1115 Fort St. 384-6441
For your sale or appraisal call
KILSHAWS

VILLAGE ANTIQUE AUCTION
WE'RE BACK
with our
FIRST SALE
of
SPRING
Wed., May 5th, 7:30 p.m.
Thurs., May 6th, 7:30 p.m.
PREVIEW:
Tues., May 4th
Noon to 9:00 p.m.
and each day of Sale till Sale Time
at
THE ROYAL OAK INN
4680 Elk Lake Drive
Victoria, B.C.
658-5231
See Sunday, May 2nd Auction Section for full details.

STOP SMOKING
IN THE
5-DAY PLAN
Course Starts May 3
10:00 a.m.
COST
$20.00
TOTAL
- Offered for years internationally
- Tested and approved by hundreds here in Victoria
- No pills, no gimmicks
- Meet with the group just five mornings, and follow the step-by-step program outlined.
- It's easier than you think
- You'll be proud of yourself
- This is a medically sound program

health education centre
3019 SHAKESPEARE
595-4554
a community service
4-29

EATON'S
sale
5-position crib
49.97
Posture board crib has double lock drop side, slumber smooth casters. White with nursery decal. 72-coil spring construction mattress. 29.97
Bumper pad with safety guard. 9.97
Children's Furniture, Dept. 210, Third Floor
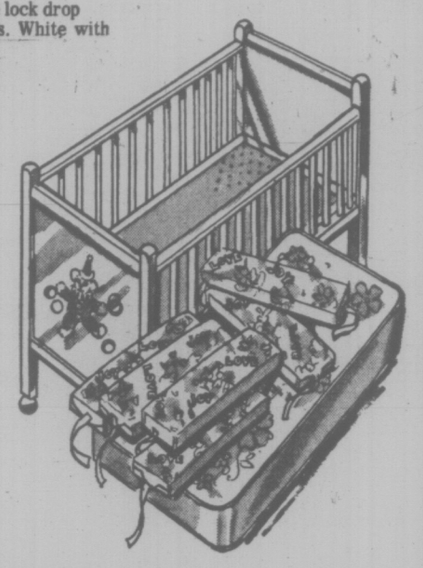

EATON'S
sale
flannelette diapers
5.97 pkg.
Stock up on 27x27" medium nap diapers for absorbency and strength while this guaranteed good value price is in effect. 1 dozen per pkg.
Children's Wear, Dept. 210, Third Floor

EATON'S
sale
two-piece pant set
7.99
Imported from Brazil . . . various styles of boys' and girls' 100% Acrylic knitted sweater styles, top and pants. Nice collection of color combinations in sizes 12, 18 and 24 months.
Children's Wear, Dept. 210, Third Floor